Two Parts, Complete—28 Pages

The Times

LOS ANGELES

Part One—Telegraph-News Sheet—14 Pages.

MAXIMUM TEMPERATURES: Boston, 74; Washington, 88; Pittsburgh, 82; Cincinnati, 88; Chicago, 86; Kansas City, 92; St. Paul, 86; Jacksonville, 90; LOS ANGELES, 80.

Thirty-sixth Year

BY ANNUM, $9.00 | Per Month, 75 Cents, or 2 1-2 Cents a Copy.

THURSDAY MORNING, AUGUST 8, 1907.

On All News Stands, Trains and Streets. | 5 CENTS

THE WEATHER.
BRIEF REPORT.

FORECAST—For Los Angeles and vicinity: Fair; light west wind. For Pasadena and vicinity: Fair; except west in the morning; light wind, changing to brisk. Sunrise, 5:09; sunset, 6:48; moon rises in evening.

YESTERDAY—Maximum temperature, 84; minimum, 61 deg. Wind northwest; velocity, 5 miles; 5 p. m., velocity, 12 miles. At midnight temperature was 65 deg.; cloudy. [At 2 a. m. the temperature was 64 deg.; cloudy. Complete weather report, including comparative temperatures, will be found on page 12, part II].

INDEX OF THE NEWS IN TODAY'S ISSUE OF THE Times

INDEX.

United States to Fight Trusts. 1
Roosevelt Out to Roosevelt.
Oil Trust Burning Freight Receipts.
Standard Kept Quarter Million.
Anti-Trust Middle West News.
Hadley Stirs up Row.
Boiler Crews Strike.
Strike is Spreading.
Hadley's Ride Repeated.
Oil Burning Pugs' Domain.
Kite Outstitched by Hawaiian.
Cities Storm Swept
Editorial: Vital Record.

Sees No Hope for Korea.
Elizabeth Lake Court Doings.
Union Operators Walk Out.
Service: News of Courts.
Extra School Tax Today.
Editorial Page: Pen Points.
Frazier on Race Question.
Boys' Scholarship Contest.
Of Los Angeles Society.
Closing Not As of Old.
Times Now on War Basis.
Orange County News.
Of the Tehachepi."
Reports: Financial.
Realty Transfers.
Illness of Senator Pettus.

SYNOPSIS.

Western Union telegrams leave their keys because of their number is dissatisfaction of a female ...Mainland seventeen men ...the work of forty ...Walk-out....Los Angeles ...hope for Korea and ...were not wrong in ...while ruler of the Her...Dramatic scene at ...camp meeting at Hun...Prospect Park ...that he has been ...conduct" with a ...an indefinite "vaca...Lake justice of the ...a prosecuting officer by ...who had collected a ...shotgun....Wagon-um... frightens horse and ...runaway....First suit to ...from finishing outfall ...Southern Pacific ...obey order to strike. ...Owens River aqueduct ...for only a million dol... insane man attacks ...Grand avenue with club ...digger and then begs of... to kill him....Los An... begin campaign to ...year's meeting of the ...Association of Bankers to ...Police ask assistance ...public in their efforts ...bogus plumbing inspector ...securing money by ...recognized by the law. ...of the "Olly" Watkins ...court....Drummers trying ...wholesale men to join their ...Special election today ...sufficient school accommo... several thousand children. ...story of heartless cruelty ...and he is put under bond ...his family.

...CALIFORNIA. Two ...capture armed burglar ...take him to constable. ...drop in city tax rate in ...Long Beach woman leaves ...home and returns to her ...pursued by husband. ...veterans leaving the Sol... ...Contractors figuring on ...items at San Diego. ...censures crew and com... ...dent on Santa Fé north ...Fire department or... Redondo.

...SLOPE—Two more jurors, ...peremptory challenge, are ...Halsey case and another ...day is ordered....Investiga... ...of wreck of steamer Co... ...concluded and responsibility ...laid in a few days....Oil is ...Truckee River in Nevada. ...geologist appeals to General ...to prevent land grabbers ...great areas in Plumas ...declaration that present ...soil fertilization is all wrong ...among scientists....Moyer ...Denver quietly and will at... ...meeting of federation execu... ...State fair directors ...programme for amusement of ...Denver strike of railroad ...pending and all western roads ...closed.

...AL EASTERN. Attorneys-...of fifteen Middle West States ...in St. Louis next Monday ...concerted action against big ...Standard Oil burns old ...at Cincinnati to ward off ...government prosecutions ...against trusts and prosecu... ...Standard Oil and railroad cor... ...causes semi-panic in Wall ...prices tumble....Ex-Coun... ...Lehmann of St. Louis, ...from the Missouri peniten... ...offer to go on vaudeville ...monologuist and whistler ...proposal made by State ...offering certain conces... ...for exclusion of Japa... ...Gov. Beckham fails ...Judge to try Caleb Powers.

UNITED ATTACK.

Fifteen States to Fight Trusts.

Attorney-Generals of Middle West to Meet in St. Louis Monday.

Hadley, of Missouri, Expects All Commonwealths to Join in Move.

Predicts Standard Oil Will Be Destroyed Inside of Six Years.

[BY DIRECT WIRE TO THE TIMES.]

DENVER (Colo.) Aug. 7.—[Exclusive Dispatch.] Atty.-Gen. Hadley of Missouri tonight outlined the organization of the Attorney-Generals of the United States into a trust-busting body to make concerted attacks on the lawbreaking corporations and trusts. Mr. Hadley spoke particularly of obnoxious injunctions frequently issued by United States courts and said:

"I have secured the consent of fifteen Attorney-Generals in the States of the Middle West to meet in St. Louis on next Monday to form an organization which will remedy some of the evils now existing. I expect all the Attorney-Generals in the United States to join us later.

"If the different States work together in collecting evidence, the prosecution will be easier and less expensive for all. We will discuss the question of petitioning Congress to revoke the law granting the power to the United States District Courts to interfere with the laws of the several States, and thus compel the lawbreaking corporations to go into the State instead of the Federal courts. We may also ask the Governors of the States to join the organization."

When asked whether he believed the fine imposed by Judge Landis would be paid by the Standard Oil Company, Mr. Hadley said:

"I certainly think so. The prosecution made a strong case and, while there may be a few technicalities, these will not interfere with the final settlement of the case.

"I believe that the Standard Oil Company will be wiped out of existence within six years. I do not mean that its property will be forfeited, but the nefarious, criminal corporation, as we now know it, will have disappeared and the company will be compelled to transact business along honest, decent lines.

TO ATTACK LARGER TRUSTS.

[BY DIRECT WIRE TO THE TIMES.]

AUSTIN (Tex.) Aug. 7.—[Exclusive Dispatch.] This State will be represented at the conference of Attorney-Generals to be held at St. Louis next Monday by J. P. Lightfoot, Assistant Attorney-General of Texas, who is in charge of the anti-trust prosecutions in this State during the administration of Atty.-Gen. Davidson.

Mr. Lightfoot and Mr. Davidson discussed the matter of the proposed conference with Atty.-Gen. Hadley of Missouri recently. The plan which they have in view and which is to be put into working order at a convention of Attorney-Generals of all States to be held in St. Louis or Chicago later this fall, is to make concerted attack upon the larger trusts which are alleged to be operating in the different States.

The lumber trust is one of those which is thus to be attacked all along the line. It is claimed that this alleged trust has a committee with headquarters in St. Louis which fixes the prices of lumber for a big part of the country. By a simultaneous attack upon that trust in Missouri, Texas, Arkansas and other States and a free interchange of evidence by the chief law officers of the different States, the prosecution can be made more successful, it is claimed.

Mr. Lightfoot says that the particular purpose of the general meeting which will be held at a date yet to be fixed, is bringing the Attorney-Generals' department of each of the various States in touch with each other, so as to cooperate in enforcing the anti-trust laws of the several States.

Mr. Lightfoot, at the general meeting, will make suggestions of remedial legislation, which will make it impossible for corporations, after forfeiture of charter, to reorganize and secure a permit to continue in business in States.

H. S. HADLEY,
Attorney General of Missouri.

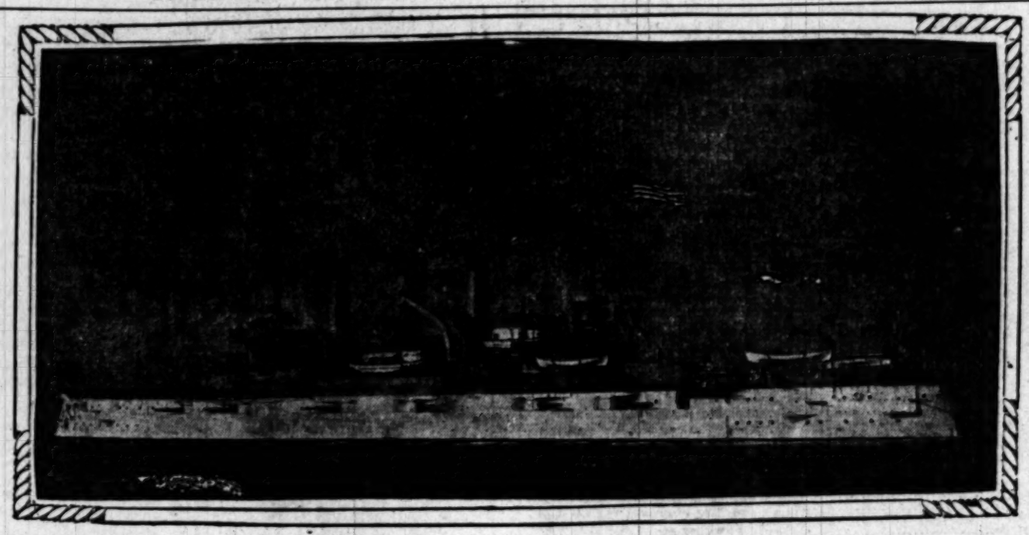

Battleship Connecticut makes successful trial trip.

OIL TRUST BURNING OLD FREIGHT BILLS.

Standard Incinerates Documents by Cartloads at Cincinnati to Head Off Further Prosecutions by Federal or State Governments.

[BY DIRECT WIRE TO THE TIMES.]

CINCINNATI, Aug. 7.—[Exclusive Dispatch.] Although they have not occupied the building for four or five months, officials of the Standard Oil Company have for the past week been clearing out their former offices in this city and have kept the furnace hot with old documents, bills, receipts for freightage, etc.

Besides this, wagonloads of stuff were day after day taken to the new headquarters of the company in Covington, Ky., just across the river, and there consigned to the furnace, the one furnace in the old offices being inadequate to the task of consuming the documents with the speed desired.

Among the stuff cremated were many railroad receipts for freightage and other documents that might cut a figure in the event that the corporation again became tangled up with the State or Federal courts.

C. H. Hand, in charge of the Covington offices of the Standard, refused today to discuss the burning of the documents. He did admit, however, that a lot of papers which had accumulated since the days of the old Consolidated Tank Line are being destroyed. No one will explain why the stuff is being carted across the river by the ton to be burned, when there is a furnace in the old offices that would accomplish the same thing in a little more time.

ANTI-TRUST AGITATION MAKES PRICES TUMBLE.

[BY DIRECT WIRE TO THE TIMES.]

NEW YORK, Aug. 7.—[Exclusive Dispatch.] Anti-trust agitation, the big fine assessed against the Standard Oil Company, the imminence of indictments against the Alton for conspiring with the Standard, and today's news that the Attorney-Generals of the Middle West would meet to discuss further prosecutions of big corporations for violation of the anti-trust laws—these things combined proved too much for the stock market today and prices tumbled with such rapidity as to cause a semi-panic.

"The Standard Oil Company," as one operator put it, "bared its teeth today," withdrawing all support from the market.

Prominent bankers declare that this is only the beginning and that the market—which has been none too strong for some time, will show continued weakness so long as the corporations are threatened with annihilation by the State and national governments.

BEARS TAKE COURAGE.

The bear party took courage today and attacked the market from all sides with the result that stocks broke badly, some losing as much as 9 points.

The high rates for call money, the further decline in copper in London, where the metal was offered at an equivalent here of 18⅛ cents, with the hardening of time loans and the heavy selling from many sources, was too much for prices. Lots of 5000 shares of Steel changed hands at 32⅛.

At the close there was a slight rally, with prices up from the low, but with an average loss of nearly three points.

Union Pacific was down 5⅛, Amalgamated 1⅝, St. Paul 1½, and Southern Pacific 1⅛, with Erie unchanged, and Gas off two points.

Everywhere was expressed a fear that money was going to be much higher. The rate for money today was the highest for the year, 6¼ per cent. for loans on the very best securities, and 7 per cent. on industrials being demanded.

RAILROAD BANKERS ANXIOUS.

Among railroad bankers the keenest interest is felt in the proceedings already instituted to call the Chicago and Alton to account for the same transactions on which the famous fine of the Standard Oil Company was based. In fact, investment houses are taking even more interest in the possible results of the decision as to litigation against the railroads than in the decision itself.

It is everywhere conceded that the spectacle of the Chicago and Alton at the bar of justice, possibly subject to enormous penalties for granting unlawful rates, is likely to put a stop to the slight indications of returning activity that the investment markets had previously begun to give. This would, of course, mean an additional difficulty in the way of whatever railroad financing remains to be done this year.

ANOTHER JURY AFTER OCTOPUS.

[BY DIRECT WIRE TO THE TIMES.]

JAMESTOWN (N. Y.) Aug. 7.—[Exclusive Dispatch.] More indictments against the Standard Oil Company, the Vacuum Oil Company, a subsidiary company of the Standard, and the Pennsylvania Railroad Company, for violations of the interstate commerce law, will undoubtedly be returned Friday afternoon when the Federal grand jury, which has been investigating the cases for the last three weeks in this city, will make its report.

The alleged violations are in connection with shipments of oil from Olean to various points in Vermont. If convicted, the fines will aggregate nearly $2,000,000.

O. E. Pagin, special assistant to Atty.-Gen. Bonaparte, arrived here today, supposedly for the purpose of assisting in drawing the indictments.

WHEAT PRICES SLUMP.

AFFECTED BY WALL STREET.

[BY DIRECT WIRE TO THE TIMES.]

CHICAGO, Aug. 7.—[Exclusive Dispatch.] As a direct result of the slump in stocks and the unsettled feeling in Wall street, growing out of the big Standard Oil fine, there was a smash in wheat prices today on the Board of Trade. September wheat closed at a loss of 2¼ cents, and the May option which sold $1.01 yesterday, was forced down to 97⅞.

Western speculators who were heavy buyers of the cereal a few weeks ago, when the dollar wheat craze was on, lost confidence and liquidated their lines, which in many instances showed large losses.

The big selling for eastern account was supplemented by wholesale liquidation by commission-house followers when the bears bombarded the market viciously with short sales.

SUES OCTOPUS FOR CHILD LABOR

New Jersey Inspector Accuses Standard of Employing Boys Under Age of Fourteen.

[BY DIRECT WIRE TO THE TIMES.]

TRENTON (N. J.) Aug. 7.—[Exclusive Dispatch.] Several suits against the Standard Oil Company for the employment of child labor have been instituted in the Bayonne District Court.

The suits are being brought by Inspector N. A. McCarthy of the State Department of Labor, and are a result of a visit he made to the Constable Hook Works of the company. There are seven separate suits for $50 each, the inspector declaring he found that number of boys under 14 years of age at work at the oil yards.

The case will be tried before Judge Fred Chamberlain a week from Thursday. It will be the first case of its nature ever tried in the Bayonne District Court.

OFFICIALS BEING SHADOWED.

Government Calls Out Secret Service Forces to Watch Witnesses and Grand Jury.

[BY DIRECT WIRE TO THE TIMES.]

CHICAGO, Aug. 7.—[Exclusive Dispatch.] The Federal authorities have set in motion the machinery by which they hope to prevent any loss of advantages through the Standard Oil-railroad alliance. The secret-service forces of the Treasury Department have been called out, and an espionage system established which covers not only the witnesses whose presence will be required when the seven remaining indictments against the Standard Oil Company are called for trial, but the grand jury summoned to meet here August 14.

There is to be no ostentation in this surveillance of witnesses, as evidenced by the fact that it started immediately after Judge Landis fined the Standard Oil Company $29,240,000, yet was not known until today.

It is probable that not one of the witnesses thus watched by secret-service men realizes it, and it would surprise them to know that each morning reports of their whereabouts and their actions on the previous day are submitted to Capt. Thomas I. Porter. In case anything unusual has developed the reports are forwarded to the District Attorney's office.

This watching of the various railroad men whose presence will one day be needed in court started before the government officials learned of the attitude of defiance which the railroad companies have assumed. Some such action, however, had been anticipated, and the case with which former Auditor Davis of the Alton eluded the United States marshals prompted the authorities at Washington to order precautionary measures.

HARRIMAN MAY BE INVOLVED.

Chicago Grand Jury May Inquire Into His Management of the Alton.

[BY DIRECT WIRE TO THE TIMES.]

WASHINGTON, Aug. 7.—[Exclusive Dispatch.] Department of Justice officials are firmly convinced that the Federal grand jury at Chicago, when it assembles, on August 14, will inquire particularly into E. H. Harriman's management of the Chicago and Alton, at the time it is charged that corporation granted thousands of rebates to the oil trust.

The belief is becoming more firmly established each day that the criminal prosecution of Harriman, Rockefeller, and other high railroad and oil-trust officials will follow as a result of the recent disclosures in Chicago and the attitude of the offending interests.

Upon several occasions, Atty.-Gen. Bonaparte has publicly announced his belief that the most efficacious way to stop rebating was to put some "big" men in jail. Up to this time, although the government has prosecuted dozens of cases of rebating, and fines aggregating over $500,000 have been collected, there has not been a prosecution against the individual. There is excellent authority for the statement that the Attorney-General is now going to act in accordance with the imprisonment theory.

MURPHY'S FRIEND SUSPENDED.

Tammany Man Ousted by McClellan by Telegraph Because of Scandal in City Departments.

[BY DIRECT WIRE TO THE TIMES.]

NEW YORK, Aug. 7.—[Exclusive Dispatch.] John C. Hertle, close friend of Charles Murphy and a power in Tammany Hall, was suspended from office today pending trial by acting Mayor McGowan upon telegraphic direction of Mayor McClellan.

The action was based upon testimony taken in an investigation into the Department of Accounts by the Bureau of Municipal Research.

The testimony reveals a state of affairs which, it was said today, may result in a great scandal involving the Department of Public Accounts and several other departments.

The specific testimony which induced the Mayor to act was the affidavit of Charles D. Schenck that he had been employed by Mr. Hertle's direction on at least two outside jobs for which he was paid by the city.

DIAMOND TRUST IS FORMED.

De Beers Company Gains Monopoly of Gem Output and Dealers Expect Rise in Prices Soon.

[BY DIRECT WIRE TO THE TIMES.]

NEW YORK, Aug. 7.—[Exclusive Dispatch.] Cable dispatches today state that the De Beers Diamond Company has gained control of the Premier mine, thus giving the De Beers company practically an absolute monopoly of the diamond output of the world.

Local dealers feel that as a result there is bound to be a firm rise in prices, and fear the newly-discovered Arkansas field will not produce enough to affect them.

CONNECTICUT IS VOTED A SUCCESS.

GOVERNMENT-BUILT BATTLESHIP STANDS TRIAL TEST.

Exceeds Record Made by Her Sister Ship, the Louisiana, Which Was Constructed in Private Yard. Fatal Accident to Fireman Mars the Trip.

[BY THE ASSOCIATED PRESS—P. M.]

ROCKLAND (Me.) Aug. 7.—In a series of fourteen runs over a measured mile course outside of the harbor today, the first-class battleship Connecticut, the first battleship of the class built by the government, made a showing which was highly satisfactory to Rear-Admiral Robley D. Evans and the trial board.

The average speed of the best five runs was 18.73 knots. The number of propeller revolutions required to make that speed was 127.7.

The fastest mile was made at the rate of 19.01 knots an hour, uncorrected. When the tidal corrections are made, it is estimated that these figures will be reduced to 18.8.

In her five best runs, the Louisiana, a sister ship of the Connecticut, which was built by the Newport News Shipbuilding Company, attained an average speed of 18.59.

GRAFT HINTED IN BOSTON COUNCIL.

EVERY MEMBER SUMMONED TO TESTIFY FOR GRAND JURY.

Dist.-Atty. Morgan Has Strong Suspicions That City's Lawmakers Have Accepted Money for the Passage of Loan Bill of $1,559,600. Democratic Politician Involved.

[BY DIRECT WIRE TO THE TIMES.]

BOSTON, Aug. 7.—[Exclusive Dispatch.] Every one of the seventy-five members of the City Council will be summoned to testify in an inquiry into charges of bribery in connection with the passage recently of a loan bill for $1,559,600.

Four or five of the Councilmen will go before the jurors to morrow and others on Friday. It was intended originally, by Dist.-Atty. Moran, to summon all the Republican members and a few Democratic members, but today he changed his mind because of information he received which led him to believe that money was actually paid to some Democratic members, at the time the bill was passed. He was told certain men who naturally would be with the administration had been paid, so he concluded to have all the members before the grand jury.

Up to the present only one office holder and Democratic leader is mentioned prominently at the Courthouse in connection with the case. This man, it is declared, is one of the most prominent Democratic politicians in Boston, high in the councils of the city administration.

The man who is at the head of one of the important departments of the city made frantic efforts, it was said today, to prevent Councilman Charles T. Harding from appearing yesterday before Dist.-Atty. Moran and telling his story of the alleged efforts made to induce him to vote for the loan bill.

CUPID CAPTURES BANKER.

Vice-President Fremont Hull of Los Angeles American National Bank Weds in Columbus.

[BY DIRECT WIRE TO THE TIMES.]

COLUMBUS (O.) Aug. 7.—[Exclusive Dispatch.] J. C. Fremont Hull, 46 years old, vice-president of the Los Angeles American National Bank, wedded Mrs. Elizabeth Trowbridge, a widow of 46 of this city, at 6 o'clock this evening. The wedding was a quiet affair, nothing denoting the romance around which the affair is woven.

When Mrs. Trowbridge's husband was living, Hull became acquainted with her through mutual friends. She was soon after divorced but Hull had, in the meantime, gone to California and was not cognizant of the fact. The man who was her husband died; this was made known to Hull and letters followed. Finally came the proposal by mail. She considered it for a long time and finally accepted by letter. Hull came to Ohio as soon as business would permit, and this evening was the smiling bridegroom in his wife's sister's home.

OVERTURE REJECTED.

Japan Replies Curtly to President.

Will Not Accept Three Concessions for Exclusion of Laborers.

"Sentiment Unfavorable to Consideration of Further Proposals."

State Department Is Disappointed Over Failure of Well-timed Coup.

[BY DIRECT WIRE TO THE TIMES.]

WASHINGTON, Aug. 7.—[Exclusive Dispatch.] Again a deadlock has been reached in the negotiations between the United States and Japan over exclusion. The State Department seized on Japan's latest step in the benevolent assimilation of Korea as a favorable time to advance the exclusion negotiations and offered Japan three things in consideration of the exclusion of Japanese laborers, namely:

1. Relinquishment of extra-territoriality in Korea.
2. Consent to Japanese-Korean customs union.
3. Naturalization for Japanese in the United States.

Japan declined the proposal and stated somewhat curtly that public sentiment in Japan was unfavorable to further consideration of treaty proposals.

The President is much worried at this bar to negotiations, especially as he promised California relief from Japanese immigration and, instead of influx being smaller, it is almost twenty-five per cent. greater than it was before March 14, when his proclamation was issued, not counting those Japs who have come into the country illegally.

Moreover, while it is not charged that Japan is not keeping faith with the United States in denying passports to laborers both skilled and unskilled, it is declared that many "students, merchants, travelers and servants" coming on passports, eventually turn out to be mere laborers.

How to prevent this, is what the President hopes the trip of Secretary Straus will teach him. Meanwhile, agents of the government are keeping a very close watch on things and President Roosevelt has hopes that something may turn up to enable him to keep his promise without waving the big stick or increasing the tension between this country and Japan.

TEN HALSEY JURORS IN BOX.

TWO SECURED YESTERDAY, SUBJECT TO CHALLENGE.

Only Twenty-five Men of Venire of Fifty Answer to Their Names and Twenty-two of These Confess to Prejudice, While Another Is Excused on Plea of Ill Health.

[BY THE ASSOCIATED PRESS—P. M.]

SAN FRANCISCO, Aug. 7.—An entire venire of fifty talesmen was exhausted today with an addition of only two jurors to the eight already selected to try Theodore V. Halsey for bribery.

Only twenty-five of the fifty talesmen answered their names when called in court. Twenty-two of these escaped service by insisting that they were biased and prejudiced for or against the defendant; one got off on a plea of ill-health, and the remaining two were accepted, subject to peremptory challenge. They are George D. Gillespie, contractor and builder, and Robert J. Dustan, civil engineer.

Judge Dunne issued a venire for fifty more talesmen and instructed the Sheriff to return them into court at 2 o'clock tomorrow afternoon, to which time adjournment was taken.

TAFT AND FAMILY IN CANADA.

Secretary of War Enjoying Strenuous Outing in Bungalow on Murray Bay in Dominion.

[BY DIRECT WIRE TO THE TIMES.]

MURRAY BAY (Can.) Aug. 7.—[Exclusive Dispatch.] Secretary Taft, with Mrs. Taft, their daughter, Helen, and sons, Robert and Charles, is spending a joyous but strenuous vacation here, golfing, rain or shine, during the day, and dictating letters to his secretary at night. His summer home resembles a Filipino bungalow, being fitted throughout with Filipino mats, scarfs, flags, etc.

POPE POSTPONES ELECTIONS.

Selection of Cardinals of Catholic Church Is Set for Today by Pontiff.

[BY THE ASSOCIATED PRESS—P. M.]

ROME, Aug. 7.—The Cyrcirre de Italia announces today that the Pope has postponed the election of cardinals scheduled for tomorrow, at which he was to be presented with an address congratulating him on his coronation on account of the anti-clerical agitation in Italy.

BOODLE TABULATED.

"Yellow Dog" Supervisors of San Francisco Allowed to Keep Quarter-Million Dollars Derived from Extortion, Blackmail and Bribes.

BY HARRY C. CARR.

THE revelations as to the grafting of the "yellow dog" Board of Supervisors of San Francisco have reached the point whereat their hold-ups and bribes can be tabulated with considerable exactness.

The whole board got, all told, during their incumbency, about $224,250. Through their immunity contracts they have been permitted to keep every dollar of their pickings and stealings. They have not been forced to give up a cent.

In a general way this table covers the graft operations. There were numerous other smaller hold-ups.

Supervisor Sanderson tells of suits of clothes, fight tickets and numerous "hand-outs" from the fight trust.

It will be noted that some of the Supervisors are down for extortion or bribes or rake-offs from both the Home and Pacific States telephone companies. They took $5000 from the Pacific States company to keep the Home company out of San Francisco; then took $6000 from the Home Company to let it in. In these cases, the "double-cross" Supervisors paid back $2500 of the $5000 to the Pacific States company.

Gallagher got more than any other member of the board. Toward the end of the grafting operations, the routine became so onerous that the other members appointed Gallagher their corruption agent. He took the boodle money and subsequent developments show that he "held out" on them, keeping back about 5 per cent. of the plunder to which they were entitled.

McGushin's present anxiety to remain in office and his flat refusal to resign is at once easy to understand after you read the table. Pat wasn't very spry while the graft was being passed out, getting less than any of the others, except Rea. He would like another whack.

Nicholas indulged in grafting not mentioned in the table. As a member of one of the committees, he held up a furniture company for $50 and is now waiting trial for extortion. He also got $300 from the Pacific States company before election to help defray his election expenses.

Following is a tabulation of the swag that each of the "yellow dogs" received—not one cent of which has been "rebated:"

EXTORTIONS, BLACKMAIL AND BRIBES.

Gallagher	$ 26,250
Kelly	11,250
Coffey	13,750
Duffey	11,250
Coleman	13,750
Rea	1,250
Davis	11,250
Sanderson	10,250
Furey	13,750
Wilson	13,750
Boxton	10,750
Lonergan	13,750
Walsh	10,250
Mamlock	13,750
Phillips	13,750
Nicholas	13,750
Harrigan	11,250
McGushin	4,500
Grand total	$224,250

PITH OF NEWS FROM THE MIDDLE WEST.

[BY DIRECT WIRE TO THE TIMES.]

CHICAGO, Aug. 7.—[Exclusive Dispatch.] But for the excess of humidity today, the weather might have been properly labeled as first class. The temperature was exactly normal raging between 69 and 79 deg. A southwest gale that reached forty-four miles an hour early in the day subsided in the afternoon to a moderate blow. Middle West temperature:

	Max.	Min.
Alpena	78	66
Bismarck	86	52
Cairo	88	68
Cheyenne	88	54
Cincinnati	90	70
Cleveland	80	64
Concordia	98	78
Davenport	86	66
Denver	90	66
Des Moines	84	64
Detroit	86	68
Devils Lake	80	46
Dodge City	92	70
Dubuque	82	62
Duluth	74	52
Escanaba	72	58
Grand Rapids	84	68
Green Bay	78	62
Helena	84	52
Huron	82	42
Indianapolis	86	68
Kansas City	92	78
Marquette	62	56
Memphis	92	78
Milwaukee	74	68
North Platte	92	60
Omaha	90	68
St. Louis	88	66
St. Paul	80	58
Sault Ste. Marie	68	52
Springfield, Ill	88	66
Springfield, Mo.	92	74

ROCKEFELLER DENOUNCED.

John D. Rockefeller, founder and supporter of the University of Chicago, was bitterly attacked in a lecture today by Prof. Charles Zueblin of the department of sociology of that institution. "Cowardice, "enemy of the people," "ally of the Socialists," and "all-around evil-doer" were some of the names hurled at the head of the Standard Oil Company by the educator. "John D. Rockefeller, J. Pierpont Morgan, E. H. Harriman and the other trust magnates are doing more to make socialism possible than are its more zealous advocates," he declared. "They are consolidating the industries and thereby simplifying the process for State ownership which constitutes socialism."

LIEUT. PADDOCK DEAD.

James V. S. Paddock, first lieutenant United States Army, retired, died here today. Pneumonia was the cause of death. Lieut. Paddock was rated as one of the most gallant officers that ever saw service. In 1879 a small command in his charge was surrounded for three days by Ute Indians, and the lieutenant was shot five times during the engagement.

CORN CROP DESTROYED.

[BY DIRECT WIRE TO THE TIMES.]

PEORIA (Ill.) Aug. 7.—[Exclusive Dispatch.] The severe hailstorm of the last night practically destroyed the corn crop in the western part of the township of Peoria and the eastern tier of townships in Knox county. Hailstones twelve inches in circumference cut the blades from the corn as clearly as if the stalks had been cleared with a knife. Thirty thousand acres of corn is completely ruined. The loss is estimated at $1,000,000 to corn alone in Peoria and Knox counties.

LEAPED FROM TRAIN.

[BY DIRECT WIRE TO THE TIMES.]

ELKHART (Ind.) Aug. 7.—[Exclusive Dispatch.] While on his way from Elyria, O., to Salt Lake City, Isaac Reichenstein, a civil engineer, 25 years old, cut his throat and then leaped from a sleeping-car tonight. He will probably recover, although severely injured. The young man is a graduate of the Royal University of Berlin, and his father is a banker at Koel, Germany.

NEITHER WISHED TO WED.

[BY DIRECT WIRE TO THE TIMES.]

WAUKEGAN (Ill.) Aug. 7.—[Exclusive Dispatch.] Valentine Orgin and Julia Pivak were married in the Police Station today by Justice Hope. Neither wished to marry the other. The woman wanted $1000 from the man, instead of his name. The man did not wish to marry the woman, yet he preferred marriage to paying her $1000.

BAD COOKS CAUSE CRIME.

[BY DIRECT WIRE TO THE TIMES.]

NEW ORLEANS (La.) Aug. 7.—[Exclusive Dispatch.] Ninety per cent. of the crimes of the United States is due to bad cooking," declared Dr. C. H. Irion, State Health Officer, today. "Proper food," he said, "is needed by the human body in developing the brain. A well-fed man or woman is generally happy, and is not given to criminal tendencies."

GIRL HEARS SUITOR SHOOT.

[BY DIRECT WIRE TO THE TIMES.]

PINE BLUFF (Ark.) Aug. 7.—[Exclusive Dispatch.] After calling up Miss Pauline Rogers over the telephone three times, and each time being rebuffed in his suit., T. M. Liebig, a druggist, said to her, as she was about to hang up the receiver, "Well, listen to this." Miss Rogers heard a shot fired, and screamed. Then she notified the police. They found Liebig badly wounded in the side, but it is believed he will recover.

EIGHT MILLION BUBBLE BURSTS.

PROMOTOR EASILY GETS MONEY BUT SCHEME FAILS.

Glittering Prospectuses Bring in Plenty of Stock Buyers for "Sight Seeing Auto Buses" in Big Cities, but Promised Dividends Fail to Materialize.

[BY DIRECT WIRE TO THE TIMES.]

DETROIT, Aug. 7.—[Exclusive Dispatch.] Capital comes easily to Promoter Charles Berg. He had no difficulty in securing backers for his auto bus company to the extent of more than $8,000,000, but the promised dividends have failed to materialize, and Mr. Berg is now in London where he is said to be promoting another scheme.

The story is told in the wind-up of the Citizens' Transit Company of Detroit, capitalized at $500,000, and the Imperial Auto Company, also of Detroit, capitalized at $300,000, and tells a tale of frenzied finance involving many Detroiters and capitalists elsewhere.

Berg's record includes the promotion of companies to operate so-called "sight-seeing auto buses" in Pittsburgh, Philadelphia, St. Louis, Toronto and other cities, none of which, so far as is known, has been operated with success, experimental machines having proved too clumsy and costly to operate.

The amount of money invested in these companies is estimated at $8,000,000, on which no dividends rached expectant investors. Glittering prospectuses brought plenty of stock buyers.

TODAY DECIDES RIGHT TO SEAT.

MISSISSIPPI SENATORIAL WAR AT FEVER HEAT.

Rumors of Ballot Boxes Destroyed and Lost, When Traced Down Prove to Be Without Foundation. Meeting of Committee Promises Sensation.

[BY THE ASSOCIATED PRESS—P.M.]

JACKSON (Miss.) Aug. 7.—The Democratic Executive Committee meets here tomorrow at noon for the purpose of canvassing the returns and declaring the result of the recent primary held in this State for a seat in the United States Senate and State offices. So close was the race in the Senatorial contest that interest is at fever heat.

For the past day or so there have been all sorts of rumors of destroyed ballots and lost ballot boxes, but when traced down these reports have been found to be without foundation.

It was said that a lot of ballot boxes in Copahia county, that had given Gov. James H. Vardaman 251 over Congressman John Sharp Williams in the Senatorial contest, had been burned, but the secretary of the County Executive Committee tonight certified that this was no so, and that every precinct had recounted and that every ballot was safe in the hands of the proper officials.

The meeting tomorrow promises to be sensational, there being some predictions that trouble may arise in the event that any compromise measures

BRAIN SLEEPS TWELVE YEARS.

Little Girl, Afflicted by Strange Malady, Cured at School.

[BY DIRECT WIRE TO THE TIMES.]

CLEVELAND (O.) Aug. 7.—[Exclusive Dispatch.] A twelve-year-old girl, whose brain has been asleep since birth, has been cured and now is as active as any other child of her age. The girl is Genevieve Belman, daughter of W. S. Belman, an officer of the Baltimore and Ohio Railroad.

For twelve years she could neither speak, nor write, nor read. Doctors say her brain was asleep. She would sit quietly for hours, locking and unlocking her folded hands. She had no memory and, worse still, no power of concentration. The child would act as if she were in a trance and the older she grew the worse became her condition.

Her parents had to lead her about as if she were an infant. As a last resort, her parents brought her to school here. Her teacher worked seven hours a day with the child. Now she writes, reads fluently and talks well. She copied the entire first reader twice and sent the papers home to her mother, in her zeal to show what she can do.

were resorted to. Both candidates are claiming that a canvass of the vote will shew their elections, Vardaman by a bare majority, while Williams's friends claim it by at least 1000.

OLD TELLURIDE MILLS BURN.

Million-Dollar Reduction Plant at Colorado City Destroyed by Fire.

[BY THE ASSOCIATED PRESS—A.M.]

COLORADO SPRINGS, (Colo.) Aug. 7.—The Golden Cycle Mining Company's million dollar reduction plant, located in the foothills south of Colorado City, was practically destroyed by fire today.

The fire originated in the roasting room and rapidly spread to other buildings which cover an area of ten acres. Lack of water and inadequate fire fighting facilities made the work of the firemen difficult and it was only by heroic efforts that the fire was finally brought under control after three-fourths of the plant had been destroyed. Thirty-seven freight cars standing on sidings were also consumed.

The plant was formerly known as the Telluride Mills, owned by New York capitalists and was involved in the mill men's strike which terminated in the Cripple Creek labor difficulties.

Shortly after the strike the mills closed down and were taken over by St. Louis parties who rebuilt the plant. The mill had been in operation but a few weeks and is the largest cyanide plant in the West. The mill is valued at $500,000 with $350,000 insurance.

It is thought the destruction of the mills will result in closing several mines at Cripple Creek, thereby throwing hundreds of men out of employment.

MASHER GETS LEMON.

Pretty Woman, Object of Attentions of Male Flirt on Trip Across Ocean, Makes Him Present.

[BY DIRECT WIRE TO THE TIMES.]

NEW YORK, Aug. 7.—[Exclusive Dispatch.] There was one disgruntled Briton in the first cabin of the Cunard Liner Carmania when it steamed into port today. He was classified as a "transcontinental masher," and shunned by all.

Pretty Mrs. H. O. Jackson, of Norfolk, Va., was made a special object of his attention. When the boat arrived off Sandy Hook Mrs. Jackson beckoned to the Briton and after bowing, said:

"Please accept this little souvenir as a token of my regard for your attention on the voyage."

The Englishman smiled and put out his hand to receive Mrs. Jackson's gift—a lemon.

When the import of the hint struck him, he rushed to his stateroom and did not appear again until it was time to leave the ship at the pier.

TRUST TO SQUEEZE WOMEN.

Four Great Corset Manufacturing Companies to Form Virtual Combination.

[BY DIRECT WIRE TO THE TIMES.]

WASHINGTON, Aug. 7.—[Exclusive Dispatch.] The latest in the way of trusts is one that will probably make the women of the land mad clean through. It is nothing less than a corset trust. The Four great corset manufacturing concerns of the country are to form a trust, it is said, not by any formal organization, but by such an understanding as to the conduct of business as to make virtually a combination.

APPEAL TO SYMPATHY WINS.

Plea of Convict to Go Home to Bedside of Dying Baby Moves Governor to Clemency.

[BY THE ASSOCIATED PRESS—A.M.]

MONTGOMERY (Ala.) Aug. 7.—Holding a telegram containing the news that his baby could not live two hours, Oscar Earle, an intelligent white convict, touched the heart of Gov. Comer today.

Tears ran down the cheeks of the stricken father as he begged to be allowed to see his child. Gov. Comer wrote a release for ten days that the convict might go home.

Men who know of the case say the imprisonment of Earle is a miscarriage of justice and that he shot a man who was abusing him.

WHITE BOY CHINAMAN'S SON.

POTTSVILLE (Pa.) Aug. 7.—Through a document filed in the office of the Recorder of Deeds of Schuylkill county here yesterday, Charles Sing, a Chinese laundryman, becomes the foster-father of Charles Hunt, a white boy of Philadelphia parentage. The boy's mother, grandmother and great-grandmother, all of Philadelphia, are parties to the agreement. They agree that the boy's name shall be Roy Soo Sing, that Charlie Sing shall be his father, and in return the boy become the legal heir of the laundryman.

BEVERIDGE IS NOW BENEDICT.

WEDS MISS EDDY OF CHICAGO IN GERMAN CAPITAL.

Marriage Is Performed Twice, Civil Rites at Registrar's Office, and Religious Ceremony at American Embassy—Services of Most Simple Character.

[BY THE ASSOCIATED PRESS—A.M.]

BERLIN, Aug. 7.—Miss Katherine Eddy of Chicago, sister of Spencer Eddy, secretary of the American Embassy here, and Senator Albert J. Beveridge of Indiana, were married here today.

The civil rite, according to the German requirements, took place in the Registrar's office at noon, and the religious ceremony, which occurred half an hour later at the American Embassy, technically within American Jurisdiction, was performed by the Rev. Dr. Thomas Hall, professor of theology, formerly pastor of the Fourth Presbyterian Church, Chicago.

E. L. Kain of Greenfield, O., a cousin of Senator Beveridge, and J. C. Shaffer of Chicago, were the witnesses at the civil marriage. Senator William Dillingham of Vermont was the best man.

Both services were of the most simple character, only relatives and a few intimate friends being present. Among those present were Mr. and Mrs. Augustus Eddy, parents of the bride; Mr. and Mrs. Spencer F. Eddy; Commander W. J. Howard, U.S. naval attaché, and Mrs. Howard; John C. P. Wisher, military attaché, and Mrs. Wisher; J. W. Garrett, second secretary of the embassy; Basil Niles, secretary of the American Embassy at Vienna; N. O'Shaugnessy, third secretary of the embassy here; Consul-General A. M. Thackery and wife, Mrs. and Miss Birch of Chicago; Mr. and Mrs. J. C. Shaffer, Mr. and Mrs. E. L. McLain; Miss McLain, the Rev. Dr. and Mrs. Hall and Mrs. and Miss Munn.

The principal drawing-room of the embassy was converted for the occasion into a provisional chapel containing a small altar, before which Dr. Hall stood, with a background of plants. Augustus Eddy, father of the bride, gave her away. Her wedding gown was of white satin trimmed with lace, and having a long train.

After the ceremony a wedding breakfast was served at the house of Spencer F. Eddy. Ambassador Tower proposed the health of the bride and groom, to which Senator Beveridge responded.

Several hundred congratulatory telegrams and cablegrams were received, including one from the mother of Mr. Beveridge from Champaign, Ill., and from President Roosevelt. Senator Allison, James Whitcomb Riley, most of the Senators, many members of the House, and the Senator's political friends all over the United States.

A large number of cable messages continued to arrive after the departure of Mr. and Mrs. Beveridge from Berlin. They were forwarded to Dresden, where the bridal couple will make a temporary stay.

STRAUS TALKS TO JAPS.

Declares Ideal Conditions in Hawaii Will Result from Equilibrium of Races.

[BY THE ASSOCIATED PRESS—A.M.]

HONOLULU, Aug. 7.—Secretary of Commerce and Labor Straus, in addressing a deputation of Japanese journalists today, said that ideal conditions in Hawaii would be brought about by not too great a preponderance of any one race, but by the maintenance of an equilibrium of races.

The Japanese Consul will give a dinner in honor of Secretary Straus and Congressman Longworth and wife.

Superb Routes of Travel.

TROLLEY AND OCEAN EXCURSIONS—
A wonderful New Day's Journey, Planned for Pleasure Seekers.

TO BE INAUGURATED

Saturday, Aug. 10th

By Trolley to San Pedro, via Pacific Electric, Steamer to Redondo Beach, free car ride to all points of interest, free concert in Great Pavilion, return via Redondo Railway.

The Same Trip Available Going by Way of Redondo

Leave Los Angeles via Pacific Electric, 6th and Main, at 9:35 A.M., returning reach Los Angeles at 5 P.M.

Leave Los Angeles via Los Angeles Redondo Ry., 2nd and Spring, at 11:20 A.M., returning reach Los Angeles at 6 P.M.

All for $1.00

Safe, Certain and Reliable Steamers—
No Gasoline Boats.

The Pacific Electric Railway
The Los Angeles and Redondo Ry.,
The Wilmington Transportation Co.

2 1-2 HOURS FROM LOS ANGELES TO—

Santa Catalina Island

Steamers { CABRILLO, Capacity 900
HERMOSA, Capacity 475

THE ONLY LINE OPERATING STEAMERS BETWEEN THE MAINLAND AND CATALINA ISLAND.

We Do Not Operate Gasoline Boats

Hotel Metropole AMERICAN AND EUROPEAN PLAN *Island Villa* EUROPEAN PLAN.

CELEBRATED CANVAS CITY

Important Notice

PASSENGERS ARRIVING AT CATALINA ISLAND ON BOATS OTHER THAN THOSE CONTROLLED BY THE WILMINGTON TRANSPORTATION COMPANY WILL NOT BE PERMITTED TO ENJOY ANY OF THE PRIVILEGES OF THE ISLAND ACCORDED TO THE HOLDERS OF ITS REGULAR ROUND TRIP TICKETS.

Banning Co. Ticket Office, 101 Pacific Electric Bldg.
PHONES—MAIN 96—F 2036.

JAPAN TOUR—Leaving October 1st
LAND OF CHRYSANTHEMUMS AND GOLDEN MAPLES IN ITS AUTUMNAL GLORY OF RED AND GOLD.

Honolulu. Japan, China, Philippines

Every necessary expense of travel included in cost of tour. Personally conducted by competent director. Send for itinerary.

New Zealand Tour--"Under the Southern Cross"

Honolulu, Fiji Islands, New Zealand, The Scenic Wonderland of the World, Famous Waimangu Geyser, Beautiful Lake Taupo, Principal Cities of Australia, Java, Siam, China and Complete Tour of Japan. All expenses included. Personally conducted. Send for itinerary.

606 South Spring St. The Milne Tours Co. Home Phone E-3303

SAILING FOR SAN FRANCISCO, SEATTLE—
And all points in the Northwest. Large, elegant steamers

Santa Rosa and State of California

Leave Los Angeles 10 a.m., Wednesdays and Sundays.
DAYLIGHT OCEAN EXCURSIONS TO SAN DIEGO, TUESDAY and SATURDAY, from Los Angeles 8:00 a.m.; Redondo, 9:30 a.m. RATES ALWAYS THE LOWEST AND INCLUDE BERTH AND MEALS. For full particulars, City Ticket Office, 228 South Spring Street. Phones—Sunset Main 41, Home A-9217. R. BRANDT, D.P.A.

VENICE "WHITE CITY"—
Fireworks, Every Saturday, 8:00 P.M.

You never saw anything like these Fireworks, the splendor is beyond your imagination, most beautiful sight, never to be forgotten. Exhibition lasts one hour. THIS SATURDAY, GRAND FINALE, R.R. COLLISION. Special cars from 4th and Hill Street Station.

Los Angeles Pacific Company

SAN FRANCISCO—$9.85 First Class
Including berth and meals. Daily steamers direct to OAKLAND, EUREKA, COOS BAY, GRAYS HARBOR, PORTLAND, SEATTLE. Ship your freight from Los Angeles via Salt Lake Route.

S. S. "F. A. Kilburn" EVERY TUESDAY — S. S. "Hanalei" EVERY SATURDAY

C. J. LEHMAN, Gen. Agt., 248 SOUTH SPRING ST. PHONES Main 90.—A-9070.

PORTLAND, Seattle, San Francisco, Eureka—
The steamers ROANOKE and GEO. W. ELDER leave San Pedro every Thursday at 7 p. m. for the above, connecting with all northwestern points. For rates and further information call at general offices NORTH PACIFIC STEAMSHIP CO., 253 South Spring St. Phones Main 5115; Home A7356.

Theaters—Amusements—Entertainments.

ORPHEUM THEATER—SPRING STREET, between ... BOTH PHONES 1447.
ADVANCED VAUDEVILLE
THE NEILLS—THE STUNNING GRENADIERS—ROBERTS, HATHAWAY AND CO.—LES JARDY—WILLARD SIMMS AND CO.—MULLER, CHUNN AND ... PHEUM MOTION PICTURES—BENJAMIN CHAPIN AS ABRAHAM ...
MATINEES DAILY EXCEPT MONDAY.

GRAND OPERAHOUSE—MAIN STREET between ... MAIN 1047—PHONES—Home ...
THE FAMILY THEATER
THE URLICH STOCK COMPANY Presenting the Great Emotional ...
"EAST LYNNE"
A Play that will live forever—The story of a woman's ...
Matinees: Sunday, Tuesday, Saturday.
NEXT WEEK, "A RACE ACROSS THE CONTINENT."

BELASCO THEATER—MATINEE TODAY AT 2:15. EVERY NIGHT THIS WEEK.
THE BELASCO STOCK CO. PRESENTS THE GREAT AMERICAN COMEDY
"THE CHARITY BALL"
A brilliant performance of one of the best plays ever written.
NEXT WEEK'S SPECIAL ATTRACTION
THE BELASCO COMPANY WILL GIVE THE FIRST STOCK PERFORMANCE WHERE OF MAXINE ELLIOTT'S GREATEST SUCCESS,
"HER OWN WAY"
First appearance of BLANCHE STODDARD and VIOLET RAND. ... LEWIS S. STONE and RICHARD VIVIAN.
Seats for "HER OWN WAY" now on sale.

MASON OPERAHOUSE— H. C. WYATT, Lessee and ...
"You Can't Stop Laughing"
...EZRA KENDALL
IN HIS NEW FUN SHOW
"SWELL ELEGANT ...
PRICES 25c, 50c, 75c, $1.00 AND $1.50

MOROSCO'S BURBANK THEATER—
TONIGHT—ONLY FOUR MORE PERFORMANCES. MATINEE SATURDAY.
MR. T. DANIEL FRAWLEY and the Burbank Theater Stock ... the FROHMAN version of Barrie's delightful story:
"THE LITTLE MINISTER"
NEXT WEEK'S WINNER: "SHERLOCK HOLMES."

ALWAYS SOMETHING NEW—
Redondo Beach Pavi...
Attraction Extraordinary
Columbia Par... Boys' Club
Saturday Evening, August 10th
Tuesday Evening, August 13th
FAMOUS BOYS' BAND OF FORTY PIECES, AQUATIC AND ... LETIC PROGRAM, TWO HOURS AND A HALF OF UNINTERRUPTED SCREAMING FARCES AND SPARKLING COMEDY.
A Beach Entertainment Feature secured solely by Redondo, and ...
BALLOON ASCENSIO...
At 4:30 P.M., Saturday
By Professors Leroyzes and Russell, who will make 1500 foot parachute ... ing event.
Spend your Saturday half holiday at Redondo. Take a dip in the ... beach. Fish from the wharves or from launches. It's a ... you fail to get all the fish you wish. Dance in the finest ... Witness the thrilling balloon trip, and close the day by seeing ... Club Boys. There is something happening every minute.
The Finest Orchestral Concert Program to be heard anywhere, ... dents and visitors EVERY Sunday.
Cars leave over the Los Angeles and Redondo Railway from ... every twenty minutes daily and every ten minutes on Sunday. ... street, Broadway, Seventh or Grand avenue.

VENICE OF AMERICA—
FINEST BEACH IN THE WORLD, AND THE SAFEST.
No currents, no gravel. Two great plunges (cold open-air and ... price includes both.
BATH SUITS ONLY 15c
TWO BANDS—Concerts afternoon and evening. Dancing every night. ... tiful electric fountain, plays every evening from 7:30 to 8 o'clock.
SPECIAL DATES
THURSDAY, AUGUST 8—Bowling tournament, match game between ... Los Angeles players at 8 p.m.
SATURDAY, AUGUST 10—Society swimming night. (Mrs. Abbott ... Randall, patronesses.
MONDAY, AUGUST 12—Refined Vaudeville at Auditorium. ... Chamber of Commerce, at 8:45 p.m.
PROGRAMME
1. Overture, Mizpah Orchestra, Scarelle. 2. Chalk Talks ..... C. W. Allen. 3. Character Song and Dance; "How Would You Like to Have Me for a Sweet-Heart?" 2. Miss Lottie Bulserret. 4. Dutch Comedy Act. Rose and Ellinger. 5. Song, "Staccato Polka" ..... Muller. 6. Violin Solo (a) "Cascade," Kontski; (b) "The Witches Dance," Paganini; Wenzel Kopta. 7. Spanish Dance ..... Miss Myrtle Conjales. 8. Burlesque on "Anthony and the Romans." Introducing ... ties. ..... 9. Song, "For all Eternity." (With organ accompaniment ... Ernest Scarelle and violin ob... Lottie Bulserret.) 10. Selection, "Vesta's Fire" ... Lammermoor," Donizetti; ... orchestra.) 11. Coon Impersonations ... Song ..... Miss ...
Director, Mr. Ernest Scarelle.

HOTEL REDONDO, Redondo Beach
THE PEARL HERNDON COMPANY will entertain Hotel ... friends SATURDAY EVENING, AUGUST 10TH. The Company ... Lockwood McCune, Hazel Bryson Ragland, Mrs. E. W. Le Sage, Mrs. ... and MISS PEARL HERNDON. Ball immediately after performance.

NEW BIJOU THEATER—323 South Main ...
VISIT THE LARGEST AND BEST MOVING PICTURE THEATRE ... Coast. LADIES VENETIAN MANDOLIN ORCHESTRA. High-class ... refined moving pictures. Illustrated Songs, Dissolving Views and ... every afternoon and evening. Admission 10c.

CAWSTON OSTRICH FARM—SOUTH PASADENA.
PIONEER AMERICAN FARM—ESTABLISHED 1886.
VISIT THE FARM—SEE THE YOUNG CHICKS JUST HATCHED.
Over 100 Gigantic Birds, All Ages
BEAUTIFUL PARK OF SEMI-TROPICAL FLOWERS AND TREES.
25c EXCURSION TICKETS INCLUDE ADMISSION. CAN BE PURCHASED AT THE P. E. TICKET OFFICE AND AT OUR CITY STORE, 324 WEST THIRD STREET.
TAKE PASADENA CARS MARKED "CAWSTON OSTRICH FARM."

CATALINA MARINE GARDENS—
The public is warned against buying tickets on trains and steamers, as ... are not good on Large Glass-Bottom Power Boats—Empress, Cleopatra ... Lou. METEOR BOAT COMPANY.

LOS ANGELES OSTRICH FARM—In PASA...
FIVE ACRES OF GIGANTIC BIRDS.
OPPOSITE *East Lake Park* Down-town Salesroom, 324 S. Broadway. Magnificent Display.

Timely Special Announcements.

GALLERY OF SCIENTIFIC WONDERS—
FOR MEN ONLY. ADMISSION FREE. 139 SOUTH MAIN ST.
A Combination of Science and Art Al... Educational Opportunities Not Found Else...
This Permanently Established European Exhibit is one of the City's ... Study the Natural and Unnatural Conditions of the Human Body as ... Life-Sized Models. The Opportunity of a Lifetime. Open Daily from 9 a. m. ... night. Admission Free. 139 South Main Street, Los Angeles, Cal.

Superb Routes of Travel.

66 SEEING LOS ANGELES"—Observation ... Angeles, Pasadena and ...
2 P.M. EVERY DAY IN YEAR.
FARE FOR ROUND TRIP 50c
Take this trip and see the city intelligently.

OCEANIC STEAMSHIP CO.—
TAHITI, S. S. MARIPOSA, S... T. II. S. S. SIERRA, AUG. ... HONOLULU. TICKETS AND INFORMATION AT 224 SOUTH SPRING STREET. PHONE HOME 6789; MAIN 1917. F. ... JENIFER, AGENT.

PACIFIC SLOPE.

IL THEORY STIRS UP ROW.

...tists Deny Hypothesis of Prof. Whitney.

...cal Belief of Expert Is ...ercery to Old School.

...res Crop Growth Does Not Exhaust Land.

[BY THE ASSOCIATED PRESS—P.M.]

...KELEY, Aug. 7.—The declara... Prof. Milton Whitney, Chief of ... Bureau of Soils of the United ... Department of Agriculture, to ... effect that he has discovered a ... theory of soil fertilization, which ... necessitate a complete revision of ... science of the chemistry of soils, ... turned up a row between experts ... the subject of soil all over the ...

Whitney's latest theories have ... reached the Coast in pamphlet ... and have been brought to the at... of Dr. E. W. Hilgard, former ... and Chief of the United States ...ultural Experiment Station at ..., who is considered the most ... soil expert in America, if not ... world.

Whitney maintains the growth ...ats does not exhaust the soil. ...ccording to orthodox scientists ... Hilgard's school, is heresy. ...t evident," says Whitney, "that ...addition or subtraction of chemi...ents from the soil will not de... the fertility of the soil. ... on the contrary, secrete their ... Our methods of fertilizing ... the past have been all wrong." ... Whitney reaches his conclusions ...periments carried on by himself ...thers. Dr. Hilgard said today: ...e theory, which Prof. Whitney ...s think is new, was advanced, ... and exploded a hundred ...rs ago. This is not the only ... that Prof. Whitney has advanced ...theory calculated to upset and ...ge everything that has been ...wn up to the present time regard... ...ils. Prof. Whitney has been ...e wrong so often that the farm... of the West do not take him se...ly. The war is on, some interesting ...uments are promised.

...TERTAINMENT FOR CROWDS.

...Fair Directors Map Out Pro...grams of Amusements for ... Visitors.

[BY THE ASSOCIATED PRESS—A.M.]

...CRAMENTO, Aug. 7.—At a meet... of the board of directors of the State ...ultural Society for the purpose of ...ging arrangements for the State ...r, a programme was mapped out ... the week and Saturday, September 4 ...

...ose days will see the closing ...ts of the congress. On Saturday, ...ember 7, will be held the big parade ... the fete. ... order to accommodate the crowds ...at will pour into Sacramento from ... the night on, the board decided to ...ng and trotting races and ...er of special features at Agri... Park, both Friday and Satur...

...ve decided among other things ...at the directors to invite Secretary ...mes Wilson and Vice-Presi... Fairbanks, both of whom will be ... to deliver short addresses at the ...

...K EVIDENCE COMPLETE.

...Inspector Has Been Con...cluding Investigation Into ... Columbia Disaster.

[BY THE ASSOCIATED PRESS—A.M.]

SAN FRANCISCO, Aug. 7.—All of ... relative to the collision ... the steamer Columbia and ... schooner San Pedro, in ... over 90 lives were lost, is now ...ands of Capt. Bermingham, dis...pector, who has been conduct... investigation in the absence ... Inspectors Bolles and Bulger. ... a week, it is expected, the re...ort for the accident will be ... report, Capt. Bermingham, it ...said, will call attention to the ...abuses now going on among ...plying in the coastwise trade ... probably mete out severe pun...ment as an example to careless ...ers.

...ABORER FOUND DEAD.

...CE SUSPECT MURDER.

[BY THE ASSOCIATED PRESS—A.M.]

SAN FRANCISCO, Aug. 7.—With ...ctured and neck broken, Ar...anni, a laborer employed by ...ern Pacific on the bay shore ...ar South San Francisco, was ... morning by a fellow-laborer ... No. 3. He died half an hour ... the South San Francisco Hos...out regaining consciousness. ... working on the case are of ... that he was murdered. ... no trains running through ... yet, so it is certain that he ...ruck by a train. The position ... he was lying and the condition ...ounds indicated that he had ...ttacked and struck with some ...ument. There was no money or ...uables on his person.

...OFF LAND GRABBERS.

...E MADE TO WASHINGTON.

[BY THE ASSOCIATED PRESS—A.M.]

SAN FRANCISCO, Aug. 7.—State ...ist Aubrey has appealed to ...mmissioner Ballinger of the General ...ffice of the United States for ... to prevent the land grabbers, ...ho are operated in several town... Plumas county, from coming ...ession of great areas of public ... immediately after September ...

...mmissioner Ballinger recently in... Special Agent Doyle to ex... the seven townships in question ...o acre tracts and report in de... whether the acreage is mineral ... also whether there are evi... of actual mining on the area.

...MAN NEARLY DROWNED.

...for Life Against Deadly Chill ...in the Cold Waters of San ... Diego Bay.

[BY DIRECT WIRE TO THE TIMES.]

SAN DIEGO, Aug. 7.—[Exclusive ...] While out rowing last ... in preparation for the Labor ...ntests, Harry Vaughn, cham... amateur oarsman of Southern ...ornia, ran his gig into beacon No. ... the Marine Ways, smashing ... as though it were built of ... was thrown into the water,

...Nurses Elect...

OAKLAND ... session of th... Association ... lowing office... the ensuing ... Parker Chew... vice-presidents ... Alameda; se... Gertrude Mo... tary-treasure... Francisco; ... Miss E. W. ... councillor, fe... Downing of ... Miss Margar... cisco. The ... in San Fran...

...POWERS ...

...Defense Will ...Asking Ex... of Fo...

[BY DIREC... LEXINGT... clusive Dispa... tions; Gov. ... a judge to t... was announc... would be ma... Frankfort fr... lieved that ... made during ...

According ... Powers will ... and ask Go... honor a req... Kentucky of ... Republican ... killed. ... Taylor has ...

...Car Cuts Wo...

SAN FRA... an supposed ... was killed by ... street at 11 ... mangled, he ... She had star... passed behin... did not see ... other track ... thrown bene... steep grade ... brakes could ... grinding her ... man was ar...

...Wants Data ...

SAN JOSE ... server Maur... a letter from ... and Arta of ... asking that ... possession co... tic expedition ... is one of the ... pedition, and ... ber of seven... societies, incl...

...Fat Man No...

SAN FRA... Rudblow, a ... weighs 270 p... fourth story ... course of co... gomery and ... caped with n... a broken an...

...Stomach Tro...

SACRAME... Clark was ... morning in ... large bottle ... beside him. ... from stomac... posed to be ... ters were fo... that he fo... Twelfth stre... brother-in-la... offices in the ... cisco.

...Car Cuts Wo...

SAN FRA... an supposed ... was killed by ... street at 11 ... mangled, he ... She had star... passed behin... did not see ... other track ... thrown bene... steep grade ... brakes could ... grinding her ... man was ar...

PACIFIC SLOPE.

OIL THEORY STIRS UP ROW.

Officials Deny Hypothesis of Prof. Whitney.

Final Belief of Expert Is Heresy to Old School.

Extra Crop Growth Does Not Exhaust Land.

[BY ASSOCIATED PRESS—P.M.]

BERKELEY, Aug. 7.—The declaration of Prof. Milton Whitney, Chief of the Bureau of Soils of the United States Department of Agriculture, to the effect that he has discovered a theory of soil fertilization, which necessitates a complete revision of the theories of the chemistry of soils, has stirred up a row between experts on the subject of soil all over the country.

Professor Whitney's latest theories have already been brought to the attention of Dr. E. W. Hilgard, former Chief of the United States Agricultural Experiment Station at Berkeley, who is considered the most profound soil expert in America, if not the world.

Professor Whitney maintains the growth of crops does not exhaust the soil. This, according to orthodox scientists in Professor Hilgard's school, is heresy.

"Exhaustion," says Whitney, "that is, the addition or subtraction of chemical elements from the soil will not destroy the fertility of the soil. On the contrary, secrete their own peculiar methods of fertilizing the past have been all wrong." Professor Whitney reaches his conclusions from experiments carried on by himself at the farm of Dr. Hilgard said today: "Professor Whitney's theory, which Prof. Whitney claims is new, was advanced, tested and exploded a hundred years ago. This is not the only theory which Prof. Whitney has advanced that is utterly calculated to upset and destroy everything that has been established up to the present time regarding soils. Prof. Whitney has been wrong so often that the farmers of the West do not take him seriously."

The war is on, some interesting developments are promised.

ENTERTAINMENT FOR CROWDS.

Board of Directors Map Out Programme of Amusements for Visitors.

[ASSOCIATED PRESS—A.M.]

SACRAMENTO, Aug. 7.—At a meeting of the directors of the State Agricultural Society for the purpose of arranging amusements for the State Fair, a programme was mapped out which will be pulled off Saturday, September 6 to 14.

This will see the closing of the Congress. On Saturday, there will be held the big parade and fete. To accommodate the crowds that will pour into Sacramento from all parts, the board decided to have running and trotting races and other special features at Agricultural Park both Friday and Saturday.

Decided among other things by the directors to invite Secretary of War Wilson and Vice-President Fairbanks, both of whom will be asked to deliver short addresses at the fair.

NO EVIDENCE COMPLETE.

Police Inspector Has Been Conducting Investigation Into Columbia Disaster.

[ASSOCIATED PRESS—A.M.]

SAN FRANCISCO, Aug. 7.—All of the evidence relative to the collision between the steamer Columbia and the lumber schooner San Pedro, in which 90 lives were lost, is now in the hands of Capt. Bermingham, district inspector, who has been conducting the investigation in, the absence of Inspectors Bolles and Bulger. When he took it is expected, the report for the accident will be made.

Inspector Bermingham, it is said, will call attention to the rules now going on among vessels in the coastwise trade and probably mete out severe punishment as an example to careless navigators.

WOMAN FOUND DEAD.

MAY HAVE BEEN SUSPECT MURDER.

[BY ASSOCIATED PRESS—A.M.]

SAN FRANCISCO, Aug. 7.—With her head and neck broken, Annie Wood, a laborer employed by the Pacific on the bay shore was found this morning by a fellow-laborer on her beat. She died half an hour after reaching the Harbor Hospital without regaining consciousness. The police are working on the case are of the opinion that he was murdered.

Owing to trains running through Oakland, so it is certain that he was struck by a train. The position in which she was lying and the condition of her clothing indicated that he had been dragged and struck with some heavy object. There was no money or valuables on his person.

WARNED OFF LAND GRABBERS.

Secretary Wilson Made to Washington.

[ASSOCIATED PRESS—A.M.]

SAN FRANCISCO, Aug. 7.—State Senator Aubrey has appealed to Secretary Ballinger of the General Land Office of the United States for help to prevent the land grabbers, who have been operated in several townships in Fresno county, from coming into possession of great areas of public land immediately after September 1.

Secretary Ballinger recently instructed Special Agent Doyle to examine seven townships in question and report in detail the tracts and report in detail the acreage is mineral or agricultural, also whether there are evidences of actual mining on the area.

MAN NEARLY DROWNED.

Struggle For Life Against Deadly Chill of the Cold Waters of San Diego Bay.

[BY DIRECT WIRE TO THE TIMES.]

SAN DIEGO, Aug. 7.—[Exclusive Dispatch.] While out rowing last night in preparation for the Labor Day regatta, Harry Vaughn, champion oarsman of Southern California, ran his gig into a beacon No. 2 in the Marine Ways, smashing it. Although it were built of steel it was thrown into the water, but, as he is a good swimmer and was in his racing togs, this did not bother him. Thinking to take the boat ashore, he left the beacon, when he soon became chilled, and it was a question of saving himself. Releasing hold on the gig, he managed to reach the beacon.

Although nearly exhausted, Vaughan climbed upon one of the supports, where for more than two hours he waited to be rescued. This was effected by Charles Web, who chanced to pass in a rowboat. The gig was wrecked beyond possible repair.

As a result of the accident, Vaughan will be put back a few days in his training. There is no light on the beacon, and accidents of this nature are common at night.

CHARGE BAD MANAGEMENT.

Local directors of the Nelson Navigation Company charge that the financial failure of the steamer City of Long Beach is due to bad management, and they predict that the steamer will be taken off the San Diego-Long Beach run. Two years ago, upon representations of Capt. Napier, San Diegans subscribed $20,000 to the stock of the company. Much dissatisfaction has prevailed among the stockholders, especially a few weeks ago, when a $11,000 assessment was levied. One of the local stockholders says: "I never saw or heard of a worse-managed concern. In fact, it is not too much to say that there has been no management. The boat will probably not make over two more trips to this city."

A meeting of the directors of the company is to be held at Long Beach tomorrow evening, when the affairs of the company will be aired.

BUY SITE FOR MILL.

W. E. Keller, president; J. B. Alexander, vice-president, and W. F. Joyce, manager of the Globe Milling Company were here today and closed a deal for the site of a flouring mill, to duplicate its Los Angeles mill, to be erected on the waterfront. The lot is 300 feet wide, on the Santa Fé Railroad and 100 feet on the bay shore. The building and equipment will cost about $175,000. Plans have already been drawn and construction will be commenced at once.

OIL STRUCK ON TRUCKEE.

LAND QUICKLY CLAIMED.

[BY THE ASSOCIATED PRESS—A.M.]

RENO, Aug. 7.—Oil was struck yesterday afternoon in the McLeod well, two miles west of here on the Truckee River. Every vacant spot of land on five sections has been filed on and several derricks have been contracted for.

The oil is of a light specific gravity, with a paraffine base. Judge Henshaw of Oakland, Cal., is the principal owner in the McLeod well.

SLOPE BRIEFS.

To Erect Great Saw Mills.

VANCOUVER, Aug. 7.—The North American Timber Company of St. Paul has purchased 266 square miles of timber in the northern coast of British Columbia, and Vancouver Island, for $5,000,000, and will erect sawmills having a capacity of 1,250,000 feet of lumber per day.

Writ of Prohibition Denied.

SAN FRANCISCO, Aug. 7.—The Supreme Court denied yesterday the petition of E. E. Jones, for a writ of prohibition against the Superior Court of Kern county to restrain it from proceeding with the trial of the suit of the Kern Valley Bank against him.

Application for Requisition.

SACRAMENTO, Aug. 7.—The District Attorney of Alameda county made application at the Governor's office today for a requisition on the State of Illinois for the return to Oakland of A. E. Wilson, wanted at the bay to answer to a charge of felony embezzlement. The papers were granted.

Wants Data on Greely Trip.

SAN JOSE, Aug. 7.—Weather Observer Maurice Connell today received a letter from the Minister of Sciences and Arts of the Belgian government asking that he forward all data in his possession concerning the Greely Arctic expedition of 1881-84. Mr. Connell is one of the six survivors of that expedition, and he is an honorary member of several European geographical societies, including that of Belgium.

Fat Man Not Hurt by Fall.

SAN FRANCISCO, Aug. 7.—Rudolph Rudblow, a structural iron worker who weighs 270 pounds, today fell from the fourth story of a building in the course of construction at New Montgomery and Minna streets, and escaped with no more serious injury than a broken ankle.

Stomach Trouble Causes Suicide.

SACRAMENTO, Aug. 7.—Herbert Clark was found dead in bed this morning in a lodging-house with a large bottle of carbolic acid lying close beside him. He had been suffering from stomach trouble which is supposed to be the cause of his act. Letters were found on his person showing that he formerly resided in East Twelfth street, Oakland. He has a brother-in-law, C. L. McCoy, who has offices in the Kohl Building, San Francisco.

Car Cuts Woman in Two.

SAN FRANCISCO, Aug. 7.—A woman supposed to be Mrs. P. Blumenthal, was killed by a trolley car on Fillmore street at 11 o'clock today and horribly mangled, her body being cut in two. She had started to cross the street and passed behind a northbound car, but did not see a southbound car on the other track. She was struck and thrown beneath the wheels. There is a steep grade at this place and the brakes could not prevent the car from grinding her to pieces. The motorman was arrested.

Nurses Elect Officers.

OAKLAND, Aug. 7.—At yesterday's session of the California State Nurses' Association in convention here, the following officers were elected to serve for the ensuing year: President, Dr. Helen Parker Criswell of San Francisco; first vice-president, Miss Mary I. Hall of Alameda; second vice-president, Miss Gertrude Montfort of La Jolla; secretary-treasurer, Miss S. G. Dozey of San Francisco; councilor, first district, Miss E. W. Courtier of Sacramento; councilor, fourth district, Mrs. W. W. Downing of Suisun; councilor at large, Miss Margaret A. Pepoon of San Francisco. The 1908 convention will be held in San Francisco.

POWERS STILL LACKS JUDGE.

Defense Will Join With Prosecution in Asking Extradition from Indiana of Former Gov. Taylor.

[BY DIRECT WIRE TO THE TIMES.]

LEXINGTON (Ky.) Aug. 7.—[Exclusive Dispatch.] Contrary to expectations, Gov. Beckham did not appoint a judge to try Caleb Powers today. It was announced that the appointment would be made on Beckham's return to Frankfort from Bardstown. It is believed that the appointment will be made during this week.

According to announcement today, Powers will join with the prosecution and ask Gov. Hanley of Indiana to honor a requisition for the return to Kentucky of W. S. Taylor, who was Republican Governor when Goebel was killed.

Taylor has been an exile in Indiana since the killing, protected by Govs. Durbin and Hanley. He has been promised immunity from arrest by the commonwealth's attorney, Robert Franklin, if he will return and testify. He has refused this offer.

It is believed Gov. Hanley will honor a requisition if it is made by both prosecution and defense.

Arthur Scott, until June 27, manager of the Fruit Growers' Exchange at Los Angeles, will testify, it is said, at the coming Powers trial that Henry E. Youtsey killed Goebel. He does not say how he knows. Youtsey was in Scotts buggy when arrested for complicity in the killing, and is now serving a life term in the penitentiary.

TAFT GLAD OF CORTELYOU.

Friends of War Secretary Say Presence of Another Cabinet Officer in Race Will Be Aid.

[BY DIRECT WIRE TO THE TIMES.]

WASHINGTON, Aug. 7.—[Exclusive Dispatch.] Intimate friends of Secretary Taft today derided the report of a howl from their camp against the Cortelyou boom which, it was reported, would cause Secretary Cortelyou to quit the Cabinet.

They say the mere presence of another Cabinet officer in the Presidential race will do more to relieve Secretary Taft of the charge of being the "administration pet" than anything that could happen.

In fact, they welcome Mr. Cortelyou as a candidate and say that the understanding between President Roosevelt and Messrs. Taft and Cortelyou is such that in the event Taft cannot win the nomination he will be glad to assist Mr. Cortelyou.

SHOOTS HIS INAMORATA.

Man With Six Children Deals Death to Pretty Married Woman He Madly Loved.

[BY DIRECT WIRE TO THE TIMES.]

ASHEVILLE (N. C.) Aug. 7.—[Exclusive Dispatch.] Mrs. E. L. C. Ray, a pretty married woman, about 35 years old, was shot and killed at her home, 53 College street, today, by Robert Murdock, a well-known citizen of Asheville, who was madly in love with Mrs. Ray and had been paying her attention for some time. Murdock is married and had six children.

His home life is alleged to have been very happy until he became enamored of Mrs. Ray, who was the daughter of the late Col. Creasman, who served with distinction in the Civil War. She was the mother of two children.

Murdock told James Allison, a friend of his, a short time ago that Mrs. Ray had "ruined me financially and was faithless to me."

OBITUARY.

Israel Munson Spellman.

BOSTON, Aug. 7.—Israel Munson Spellman, the last survivor of the Harvard class of 1836, and the oldest alumnus of the colleges, died today at his summer home at Marblehead, aged 90 years. Mr. Spellman was president of the Boston and Maine Railroad during the Civil War.

Mrs. Cordelia A. Crippen.

SYRACUSE (N. Y.) Aug. 7.—Mrs. Cordelia A. Crippen, 60 years of age, widow of Alonzo Crippen, one of the old "Salt Millionaires," died in poverty here at the home of Dr. C. A. Betch, who had found her starving on his doorstep. Her funeral which took place today, was furnished by charity. At the death of her husband in 1875, she was supposed to be worth nearly a million dollars, but lost all through unfortunate investments.

FORMER POLICEMAN ACCUSED.

HELENA (Ark.) Aug. 7.—Former Policeman Ben Curruth was arrested here today charged with the assassination of City Editor Scott of the Helena World Sunday morning. Curruth denies the charge, but the police claim to have strong circumstantial evidence against him.

Curruth was a member of the police force at the time. The entire police force was compelled to resign on the request of the citizens' mass meeting, following charges of graft by the World.

The arrest caused a tremendous sensation.

AT THE CITY HOTELS.

YESTERDAY'S ARRIVALS.

HOLLENBECK—Ben Gordon, New York; Mrs. H. Hattich, Tombstone; C. W. Clemment, Arizona; K. L. Hart, Tucson; J. Vincent Shaw, Rhyolite; Charles A. Nye, Dubuque; J. G. Evans, Phoenix; G. M. Lesser, New York; W. S. Deisher, Denver; A. W. Tucker, San Francisco; J. P. Crilly and wife, Goldfield; S. H. Wiggins, La Canance, Mex.; J. J. Salzman, Williams; Joseph S. Luxon, Berkeley; C. G. Gerton and wife, El Paso; J. C. Amos, Illinois Lake; H. C. Foster, Peoria, Ill.; F. W. Elliott, Scranton, Pa.; J. W. Schenk, Buffalo; Myrtle M. Stewart, Oakland; Mrs. A. E. Mitchell, McPherson, Kan.; W. V. Delwiller, Uniontown, Pa.; J. L. Justice, Detroit; J. F. White, Rose M. Hall, Tombstone; Hugh McMahon, Mobile; Miss Julia Malcom, Louisville; Rev. J. Powers, A. A. Ackermaub, San Francisco; Mrs. L. J. Parger, Tucson; John Kirby, Alameda; O. B. Drenstich, W. I. Penniman, San Francisco; F. L. Weeman, Salt Lake City; Mrs. S. Johnson and daughter, Topeka; Edgar A. Baker and wife, Berkeley; H. S. Kennety, Demehl; C. H. Remmer, Chicago; E. Stiers and wife, San Francisco; C. L. Bragg, Omaha; W. C. McPherson, Oklahoma; Mabel Moore, Johnson; Paul Mitchell, McPherson; I. C. Ray, Tyrone, Pa.; Mrs. W. T. English, R. A. Hoeppner, Chicago; N. R. Colley, Reno.

HAYWARD—P. E. Barnes, San Francisco; R. M. Spring, Topeka, Kan.; F. G. Redding, San Francisco; W. H. Shattuck, Caldwell, Kan.; A. V. Moore and wife, Rhyolite; S. T. Nolthenius, New York; W. A. Warner, Washington; W. J. Fewel, El Paso, Tex.; W. G. Wilkins, Austin, Tex.; E. W. Potter, H. G. Griffin, Seattle; George J. Lambley, E. G. Harry, New York; G. J. Rollands and wife, Denver; W. J. Portland Cobome, Mex.; G. V. von Boden, San Francisco; George Austin, Topeka; George E. Kennedy, Albuquerque; M. Heyman, New York; L. R. Livermore, San Francisco; James Kelly, San Rafael; Michael Rooney, San Francisco; Elizabeth B. Noyes, Chicago; H. W. Joss, Jerome; G. L. Shurter, San Francisco.

ANGELUS—M. N. Sobel and wife, Nashville; Mrs. Ida Locket, Tonopah; J. B. Barger, El Paso; F. W. Shelley, Tombstone; Allan W. Nail, Mrs. A. J. Grier, San Francisco; H. Breckenridge and wife, Cleveland; Mrs. C. L. Naithy, Kansas City; Miss Inez Simmons, Strong City, Kan.; Miss Ella Walker, Chicago; L. Reid, Holyoke; T. B. Walker, Austin, Tex.; David E. Anthony, Washington; Felix Mendelsohn, Salt Lake City; Mr. and Mrs. Hadcliff, London, Eng.; G. C. Josien, San Francisco; G. G. Parker and wife, Reno; William J. Brown, William L. Wilson, L. F. Le Bel, Goldfield; J. D. Wuth, Jr., Globe; F. C. Robbins, San Francisco; Leslie Just, Teddy Smith, Seattle.

AT NEW YORK HOTELS.

NEW YORK, Aug. 7.—[Exclusive Dispatch.] At the Herald—J. George, R. Graner; St. Denis, T. C. Falkingham; Waldorf, O. H. Nohr; Imperial, R. P. Karns, O. B. Smith, J. I. Crowell, of Redlands; Murray Hill, J. J. Suess and wife of San Diego; Holland, Miss A. N. Smith.

REGISTERED IN PARIS.

PARIS, Aug. 7.—[Exclusive Dispatch.] Miss A. McSweeney of San Francisco, Miss Pauline Carran of Los Angeles, Miss C. Goddack and Mrs. Florence of Berkeley, registered at the New York Herald bureau here today.

$10,000 Free.

$10,000 will be distributed at The Times Office next week. Complete details will be published in Sunday's Times. No guessing, no subscriptions, no work. It's a plan to start you saving money.

SUNDAY TIMES NOW FIVE CENTS.

The Bundy Hot Springs

Located in Elsinore, Riverside County, Cal. Especially good for stomach, kidneys, rheumatism. Hotel and baths practically under same roof. Water's natural heat. No staging. Santa Fe. L. G. MAXWELL, Prop.

City Hotels.

The Maryland

Pasadena's Favorite Hotel

Open all the year. Always at its best.

The Leighton

Los Angeles' Homeyest Hotel

Overlooking West Lake and the most charming park.

SUMMER RATES:

The Virginia at Long Beach and The Casa Loma at Redlands now included in the Linnard System, will be ready for our patrons' entertainment December 1 next.

D. M. LINNARD

The New Rosslyn — **The Natick House**

443 South Main Street LOS ANGELES, CAL.

Rates European, 75c to $2.00. American, $1.50 to $3.00.

HART BROS ANNOUNCE THE OPENING OF THE NEW ROSSLYN HOTEL IN THE HEART OF LOS ANGELES CAL.

FREE BUS MEETS ALL TRAINS

First and Main Streets LOS ANGELES, CAL.

Rates American, $1.50 to $2.50. European, 50c to $2.50.

The Alvarado Hotel

Sixth and Alvarado Streets, Opposite Westlake Park. Beautiful Roof Flower Garden. Garage, etc. Exceptionally Low Summer Rates. C. F. Dewitt, Prop.

Occidental Hotel

rates to permanent guests.

NEW AND FIRE PROOF

HOTEL HAYWARD

CORNER SPRING AND SIXTH STREETS

250 Rooms. 125 Private Baths. 90 large Sample Rooms for commercial men. RATES—European plan $1.00 up; special rates to permanent guests.

H. G. FRYMAN, Proprietor.

The Pickwick Hotel

532 SOUTH GRAND AVENUE.

A new finely furnished apartment hotel; 63 handsomely appointed apartments with buffet, kitchens and every convenience for housekeeping, steam heat, hot water and telephone in each apartment. Elevator service day and night. The Pickwick roof garden a delightful feature. Rates—single rooms $15 per month. Apartments $20 per month and up.

Under the management of BUTTERFIELD KILBOURNE HOTEL CO.

Percival Apartments

Summer rates. The finest equipped and largest Apartment House in the West. Two and three-room apartments, with private bath and buffet kitchen, or single room. Ball and music rooms; large lobby and ladies' reception rooms.

845 S. Hill St.

Phone Ex. 778. Broadway 1575.

Hinman Hotel

7th and Figueroa St.

Elegantly furnished 2, 3, 4-room apartments. Summer rates. Splendid service.

HOTEL ORENA

Coolest rooms; ventilation perfect. Everything new. Opposite Postoffice, 716 West Seventh St. Fireproof steel building. Beautifully furnished. Phone Main 2775.

Home 72866.

Hotel Del Sol 2721 Portland St. Yellow University car to 28th and Hoover. New, modern, elegantly furnished, excellent home table. Reasonable. Home B-5771.

HOTEL LILLIE

Is making exceptionally low prices for the summer.

531 SOUTH HILL STREET

Queen Apartments 529 California St. Belt Line cars stop at door. Everything new. Steam heat, hot water, private baths, electric light and gas; also, janitor service. Special rates to permanent guests. Phones—Broadway 1364; A-7508.

San Francisco Hotels

HOTEL JEFFERSON

TURK AND GOUGH STREETS

SAN FRANCISCO

SPECIAL SUMMER RATES

New hotel, faces Jefferson Square. Two blocks from Van Ness Ave., the present shopping district. Car lines transferring all over city, pass door. Every modern convenience. 350 rooms single or en suite. 150 private baths. American and European plans. Prices moderate. Omnibus meets all trains.

STEWART-BARKER CO.

The Hotel Stewart Opens September 1st.

Hotel Holland

Ellis Street between Powell and Mason, San Francisco.

Now open. Strictly first-class. Absolutely fireproof. 135 rooms; 90 with bath.

J. O'DONNELL, Mgr.

Oakland Hotels.

THE BEAUTIFUL NEW HOTEL

Key Route Inn

22nd St. and Broadway

Oakland

Sunny rooms, private baths. Long distance telephones, compressed air cleaning. Largest lobby. Cafe a la carte, with cuisine and service unsurpassed.

N. S. MULLAN, Mgr.

(Formerly assistant manager Palace Hotel, San Francisco.)

For rates and information call on Chester W. Kelley, 222 South Spring St., L. A. Telephones Main 1799; A1003.

Hotel Carlton

Telegraph Ave. at Durant.

Berkeley, Cal.

Mrs. W. F. Morris, Prop. (formerly of Hotel Cecil, San Francisco.)

A modern and handsomely appointed hotel situated in the finest part of the city and within two blocks of the university.

Rooms single and en suite. Private baths. Long distance telephones. American and European Plan.

For rates, etc., address,

C. E. STROUD, Mgr.

SAN JACINTO

HOT MUD SULPHUR SPRINGS

(RELIEF HOT SPRINGS)

A delightful place to spend your vacation. Recreation and pleasure here, away from the cares of business. Modern, comfortable Hotel and Bath Houses. For detailed information call Home 2511, or address TRAVEL & HOTEL BUREAU, 207 West Third Street.

Royal House, San Francisco

4TH & HOWARD STREETS.

200 outside rooms; steam heat; hot and cold water. Prices 50c to $2.00 per day. Weekly rates. F. L. TURPIN, Prop.

Resorts.

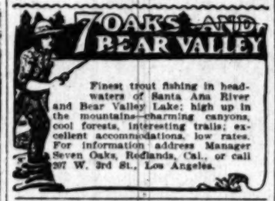

7 OAKS AND BEAR VALLEY

Finest trout fishing in headwaters of Santa Ana River and Bear Valley Lake; high up in the mountains—charming canyons, cool forests, interesting trails; excellent accommodations, low rates. For information address Manager Seven Oaks, Redlands, Cal., or call 207 W. 3rd St., Los Angeles.

Yoch's Laguna Beach Hotel

LAGUNA BEACH, CAL.

Rates $2.00 per day or $10.00 per week. Good fishing, bathing and hunting, furnished cottages, good water. Trains leave Santa Fe Depot, Los Angeles, 8:45 a. m., 2:00 p. m.

Stages meet trains at El Toro.

City office 207 W. Third St., or write direct to hotel.

T. F. DOYLE, Manager.

Phone Main 234.

SWITZER'S CAMP

IN THE CANYONS.

Cottages surrounded by towering peaks; brook, shady trails, every comfort. Ideal vacation resort; family rates. See Peck-Judah Co., 222 S. Spring, or TRAVEL & HOTEL BUREAU, 207 W. 3rd St.

Redondo Beach Pavilion

Newest and finest on Coast. Just completed. Cost $100,000. CONCERT every afternoon except Mondays. Double concert Sundays.

DANCING every evening except Sunday

Bristol Pier Cafe

Hollister Ave., Santa Monica.

Donatelli and his soloists have practiced so faithfully that discord is never heard by the sharpest eared critic.

BATHAM'S CAMP

SAN ANTONIA CANYON

Hotel and furnished tents. Pine trees, mountain stream. Elevation 4200 feet. Direct trail to "Baldy." Chas. R. Baynham, Uplands, Times Bureau or 207 W. 3rd St.

BAY VIEW HOTEL

BAY CITY, CAL.

Everything new. Hot and cold water, electric lights, porcelain bath tubs. Fresh fish every day. A hotel for particular people.

R. D. RICHARDS, Manager.

Mountain View Resort

Largest summer resort in the San Gabriel Canyon. Reasonable rates. See Travel and Hotel Bureau, 207 W. 3rd St., or write to Hayes Potter, Azusa, California.

FREDALBA PARK—Now open. Daily (except Sunday) mail stage leaves Highland 7:30 a. m., also stage meets train in Highland Tuesday, Thursday and Saturday for Fredalba at 11 a. m.

Strains Camp, Mt. Wilson

No need of cooking. Grocery and delicatessen in camp. Information Peck-Judah Co., 222 S. Spring or Whitlock's, 307 West 2d.

GLEN ALPINE SPRINGS

LAKE TAHOE.

Opens June 16th. Elevation 6100. Fly fishing. Free boats. Free baths. Circulars at S. P. and Peck-Judah Bureaus. Miss K. CHANDLER, Lessee, Pacific Grove, Cal.

Resorts

INFORMATION BUREAU 4TH FLOOR TIMES BLDG. 9 A.M. to 6 P.M. OPEN DAILY

The TIMES FREE INFORMATION AND RESORT BUREAU is for the accommodation of those seeking recreation, rest and recuperation among seashore and mountain resorts. Particulars are furnished regarding Hotels and Private Boarding houses; their attractions, rates, etc. Photographs, circulars and transportation literature are kept on hand for inspection and distribution. Times readers can obtain here, in a few minutes, information that would take a week and in many instances longer to procure if they were compelled to write for it.

Beautiful Lake County, with its mountains, valleys and lakes possesses untold charms for the lover of nature. The most picturesque and attractive spot in the "Switzerland of America" is

Witter Medical Springs Lake County

Here climate, scenery, comfort, await the weary, and Witter water will soon restore the bloom of health to the cheeks of the listless and jaded mortal. The new Witter Springs Hotel offers all the luxuries, and equals in splendor the best hostelries of Europe—all within the means of the average business or professional man. The days are never too hot and the nights are cool and bracing.

Write for rates and general information to A. J. PLOWMAN, 208 W. Seventh St., Los Angeles, Agent Witter Medical Springs Co. for Southern California. Home F2056, Main 6695. Main office, 647 Van Ness Ave., San Francisco.

Blumauer Inhalatorium

All sufferers from CATARRH, BRONCHITIS, ASTHMA and TUBERCULOSIS should visit the BLUMAUER INHALATORIUM, where BULLINGER'S METHOD OF MUNICH for the treatment of these diseases is given. Send for booklet and any desired information.

409 Pacific Electric Building. Phone F 1467

Event of the Season — Personally Conducted Excursion to

Beautiful Del Monte

FRIDAY, AUG. 9TH, $16.50 ROUND TRIP. Good for ten days. Wonderful salmon fishing—great surf bathing, tennis—bowling—all kinds of sports. Finest golf links on Coast. Enjoy the balmy breezes of Old Monterey. See Pacific Grove or Santa Cruz. Train leaves Arcade Depot 8 a. m., arrives in time for dinner. For particulars see C. W. KELLEY, 222 S. Spring; Telephone Main 1799 or S. P. Ticket Office 600 S. Spring.

Hotel Redondo Redondo-by-the-Sea

The best of everything. The Ideal Resort for families, automobilists, seekers after health or pleasure. New cement tennis courts. New bath house under construction. Cool and no dust. Service all day. Make your reservations now. Autos take Figueroa to Slauson. Good road all the way.

JOHN S. WOOLLACOTT, Redondo Beach, Cal.

GLENDALE SANITARIUM, Glendale, California

SOUTHERN CALIFORNIA'S GREAT HEALTH RESORT. Battle Creek Sanitarium methods of treatment. Up-to-date treatment rooms just completed. New gymnasium. Beautiful grounds. Delightful climate. Building steam heated, electric lighted, electric elevator. Just the place YOU HAVE DREAMED OF AND LONGED FOR. Rates $17.50 to $30.00 per week for board, room and regular bath room treatment. Electric cars leave Huntington Building, Sixth and Main, Los Angeles, every thirty minutes. Go out today or write for full information and Free Booklet A. Tubercular, insane or objectionable cases NOT ADMITTED.

San Luis Hot Sulphur Springs

Ideal place, thousands find rest, recreation ad pleasure. $12.00 per week; two in a room, $10.00; $2.00 per day. In tents $10.00 per week for Board, Room and Bath. Round trip and one week's Board, Room and Bath, 2 in a Room or Tent, all for $20.00 at C. P. Ticket Office. Round trip, 450 miles by rail and automobile to the Springs. Fare $12.50, by Southern Pacific. Write to A. M. SMITH, San Luis Hot Springs, San Luis Obispo, Cal.

Cool and Delightful at ... **Arrowhead Hot Springs**

Los Angeles Office, 207 West Third Street

RICHARD CAMP Pasadena Sunset Phone Main 8222. Half-way up magnificent Mount Wilson trail, elevation 3250 feet. Among the pines and sycamores. Mountain stream runs through camp. Good meals like mother used to cook. Comfortable tents, with and without housekeeping privileges. Take Sierra Madre Pacific Electric railway to foot of trail. PECK-JUDAH CO., 222 South Spring Street. J. B. McNALLY.

Follows' Camp Just Near Enough

SAN GABRIEL CANYON. Finest trout fishing in the country. Only half a day from town. Good tables. Rates $2.00 per day. Enquire Peck-Judah Co., 222 S. Spring St., or write Ralph M. Follows, Azusa. Phone Home 8229.

CAMP RINCON, SAN GABRIEL CANYON

Cool spring water. New plunge, finest in Canyon. Music by Preston-Angeloti Orchestra, with free dancing evenings. Fine table board or tents for housekeeping. Saddle horses for outside trips. Address C. E. SMITH, Mgr., Azusa, or PECK-JUDAH CO., 222 S. Spring St.

CELERY PEAT MUD BATHS at Fairview Hot Springs, Orange Co., Calif. One hours' ride from Los Angeles. For the relief of rheumatism these baths have no equal. Take a course and note the improvement in your health. Phones A5002, Main 1962. City Office, 309 W. S. Collins Building, 313 W. 3rd St.

COLD BROOK CAMP Elevation 3500 Feet

Ice cold water, good hotel, camping accommodations, and saddle animals. Fine flats and Crystal Lake near at hand. Hunting, boating and fishing. For information address R. W. DAWSON, Azusa, Calif., or Los Angeles Office—Peck-Judah Co., 222 S. Spring St.

Glenn Ranch

Go to Glenn Ranch if you want to enjoy your vacation this summer. A good table, comfortable beds; riding, driving, tennis and trout fishing. Board and room $1.50 to $2 per day $9.50 per week. Take Santa Fe to Keenbrook. Ranch stage will meet and take you to Ranch. For further information, address MRS. J. M. APPLEWHITE, Cajon, Cal.

CARTER'S CAMP

Little Santa Anita Canyon

SIERRA MADRE, CAL.

The new Mountain Resort. NOT A HEALTH RESORT. Take Sierra Madre electric cars to end of line. One-half mile to the camp. Information, CARTER BROS., Props. Peck-Judah Co., 222 South Spring St.

Nestell's Group of modern cottages and tents are the finest in Avalon. CAMPUS VIRGINIA, 34 canvas are the best and finest equipped in the State. We have 100 apartments to select from. See Mrs. Hess, or J. Albert, Savoy Cottage, opp. Pacific Hotel, Avalon.

Idyllwild

AMONG THE PINES.

Beautiful mountain streams, wild and picturesque trails, horseback riding, bowling, tennis, croquet, dancing, good music, evening concerts, etc. Address W. L. ARDILL, Manager, Idyllwild, Cal.

HOTEL **ROWARDENNAN**

SANTA CRUZ MOUNTAINS

Ben Lomond, Cal.

Wheeler's Hot Springs

Now open. Health-giving waters. First-class accommodations. Located in the mountains of Ventura county. Elevation 1500 feet. Via S. P. to Nordhoff. Stage running. For information and folders inquire Peck's Information, 257 S. Spring St., or address MRS. H. A. BLUMBERG, Proprietor, Wheeler's Hot Springs, Ventura County, Cal.

Hotel Savoy

Pier Ave. and Trolleyway, Ocean Park

Finest Restaurant and Cafe on the Coast. Dinners and Banquets. Private Dining Rooms.

Saturday August 10th

Free-Excursion San Francisco-Free

$20 round trip, including Pullman. Good for 10 days. Money returned purchasers of lots in BEAUTIFUL FAIR OAKS PARK.

Call at once and make reservation. Offices open evenings.

FAIR OAKS PARK CO., 519 H. W. Hellman Bldg. Phone A-1130

Great Northern Railway

Special Excursion Rates East

via San Francisco, Portland and Seattle. Superb scenery and service. J. W. PHALON, Trav. Freight and Passenger Agt., 606 South Spring St., Los Angeles, Cal. Telephones: Home A9555—Sunset, Broadway 7991.

Places to Visit in California

If you desire information or booklets about any Hotel or Resort, Steamship or Railroad Trip advertised in The Times, fill out this blank and mail it to "The Information and Resort Bureau, Los Angeles Times," and you will be supplied immediately.

Resort Bureau Los Angeles Times—please send me full information about

.....

.....

.....

SIGN HERE:

NAME .....

STREET .....

Hotel and Resort Booklets and Information Blanks always on file at "The Times" Resort Bureau, corner First and Broadway.

LABOR.

BOILER CREW BOILED OVER.

Southern Pacific Has More Trouble on Hand.

Strike Which May Affect the Whole System.

Caused by Row Over Boss in Los Angeles Shop.

[BY THE ASSOCIATED PRESS—P.M.]

BAKERSFIELD, Aug. 7.—A strike of the boilermakers, which affects all men employed in this capacity through the Pacific system of the Southern Pacific Railroad Company, went into effect this afternoon when, at 2 o'clock, fifty men employed as boilermakers in the local machine shops dropped their tools and left their work in response to the general order from the strike committee of the boilermakers' national organization.

The strike has been anticipated for several weeks and last night H. J. Small, general superintendent of the motive power and machinery of the Harriman lines, arrived here in his private car. At 4 o'clock, one hour after the strike was called, the grievance committee of the local union went into conference with Mr. Small and remained two hours in session behind closed doors. When they emerged neither Mr. Small or any of the committee would commit themselves, but it has been learned that two parties of the conference were unable to reach an agreement. Mr. Small will leave for San Francisco tonight.

The primary cause of the walk-out is not definitely known, but it has been asserted that it has to do with the failure of the company to remove an alleged abusive foreman in the Los Angeles shops of the company. A meeting was held in San Francisco a month ago, which apparently failed to settle the grievance.

The strike will work considerable hardships here, as every engine returning from a run over the mountains must undergo an inspection at the hands of boilermakers before it can again leave the yards.

FORTY-FIVE OUT HERE.

OLD QUARREL THE CAUSE.

Forty-five employés of the Los Angeles shops of the Southern Pacific obeyed the order issued by the officials of the Boiler Makers' Union to strike. The headquarters of the union is not in Los Angeles and just where the order was sent from is not known to the railroad officials of this city.

The report that the strike was caused by the refusal of the railway company to discharge an obnoxious foreman employed in the Los Angeles shops is not believed here, although that may have been a contributing cause. The man referred to is W. H. Carter, who is said to have had trouble with certain members of the union, the nature of which has not been made public. A demand was made that Carter be dismissed but the officials of the company refused to be dictated to and it was supposed that the incident was closed.

THIRTY MEN QUIT.

STRIKE ORDER AT SPARKS.

[BY DIRECT WIRE TO THE TIMES.]

RENO, Aug. 7.—[Exclusive Dispatch.] Acting upon a call from Los Angeles this morning for all boiler makers on the Pacific Coast division to walk out, about thirty men left their positions in the Southern Pacific yards at Sparks this afternoon.

The men seem to know little about the trouble and the railroad officials refuse to discuss the strike, professing ignorance. The foreman of the boiler makers was seen in consultation with Master Mechanic Smith shortly before 3 o'clock, but just what took place is not known. Exactly at 3 the men left their stations. It is said this action of the union was caused by the Southern Pacific refusing to discharge an obnoxious foreman at Los Angeles.

BELFAST UNDER MARTIAL LAW.

TROOPS PATROL STREETS OF STRIKE-RIDDEN CITY.

Unionists, Dismayed by Inauguration of Military Control, Cease Outrages—Citizens Glad of Protection to Life and Property Given by the Soldiers.

[BY DIRECT WIRE TO THE TIMES.]

BELFAST, Aug. 7.—[Exclusive Dispatch.] Driven to the action by the outrages committed by the strikers and the mutiny of the police force, the government today declared martial law and troops took possession of the city. Guards were placed at all public buildings and important centers of traffic were patrolled by soldiers.

The citizens of Belfast were astonished and dismayed beyond measure when they discovered the troops in charge this morning, but not more so than the strikers, who seem to be stunned by the action. Strike pickets turned out and held their usual posts, but they dared not make any efforts to intimidate non-unionists.

Public opinion in general seems to be in favor of military control of the city, as, under the lawless sway the strikers have held control over the city through alliance with the insubordinate police force, and neither life nor property has been safe.

DENVER STRIKE IS SPREADING.

[BY THE ASSOCIATED PRESS—P.M.]

DENVER, Aug. 7.—It is not expected that Martin A. Knapp, chairman of the Interstate Commerce Commission, and Charles P. Neill, Commissioner of Labor, will come to Denver in connection with the strike situation on the Colorado and Southern Railroad. So far no progress towards a settlement has been made, and the outlook is that the strike will spread.

The grievance committee of the employés of the Denver and Rio Grande and other roads are in the city, and they will make a demand for an additional 2 cents an hour for the yardmen. If this is done, it will either end the present strike or cause it to spread to other roads. Every railroad in the West is threatened.

Sixteen of the larger mines near Trinidad, depending directly on the Colorado and Southern for handling their product, today closed down indefinitely as a result of the switchmen's strike. The shutdown will throw 2000 men out of employment.

To prevent the closing of their mines, which would entail a loss of thousands of dollars, and to relieve a threatened coal famine at Central City, ten of Central City's most prominent citizens turned "brakies" and manned a train of fuel destined for that district. They took charge of the freight at Golden, where it has been laid out since the calling of the general strike of trainmen on the Colorado and Southern last week.

MOYER GOES HOME QUIETLY.

Delays Return to Denver so He Can Arrive in City, Avoiding Demonstration.

[BY THE ASSOCIATED PRESS—A.M.]

DENVER, Aug. 7.—It was learned today that Charles H. Moyer, president of the Western Federation of Miners, arrived in the city last night. Mr. Moyer was accompanied by Mrs. Moyer and her sister and went immediately to his home. The reason for his delayed home coming is that he desired to have no demonstration of any kind. It is his idea that such things are unnecessary and do no good.

Owing to the strain to which he and Mrs. Moyer have been subjected, they have kept closely at home. Moyer will attend the next meeting of the Executive Committee of the Federation, which will be held this week probably.

UNION BOYCOTT ENJOINED.

Federal Judge Forbids Striking Telephone Employees Injuring Company's Business.

[BY THE ASSOCIATED PRESS—A.M.]

HELENA (Mont.) Aug. 7.—Federal Judge Hunt today granted the petition of the Rocky Mountain Bell Telephone Company for a temporary injunction to restrain the labor unions of Livingston from conducting a boycott against the company.

The Helena Cab Company applied to the District Court for a writ of mandamus to compel the telephone company to resume service, on the ground that because of suspension of operations its business was being impaired.

The papers were served on Superintendent Burdick and he informed the striking operators that if they did not resume their positions, Utah girls would be brought here to replace them.

The cab company acted in behalf of the Helena Commercial Club, it is understood.

RAILROAD RECORD.

ROAD DOES NOT DENY STATE LAW.

SOUTHERN MAKES EXPLANATION TO ALABAMA GOVERNOR.

Attorney for Line Declares Transfer of Case to Federal Court Was in Regular Course of Business—Officials Concerned Over Indictment at Marion.

[BY THE ASSOCIATED PRESS—P.M.]

MONEGOMERY (Ala.) Aug. 7.—E. L. Russell, vice-president of the Mobile and Ohio, representing President Finley of the Southern Railway, and Attorney Wetherly of Birmingham continued their conference with Gov. Comer today regarding the controversy between the State of Alabama and the Southern Railway.

That it was not the intention of the officers of the Southern Railway to deny the Alabama law is conveyed in statements made by Vice-President Russell. He declared that the removal of the case from the State to the Federal Court was in the regular order of business and that it was not removed in time to come under the provisions of the new law.

Railroad officials discuss the finding of an indictment at Marion, Ala., yesterday, with concern, fearing that it may cause complications. The Southern Railway was indicted there for violating the act in doing business without a license.

MAKES MAXIMUM COAST RATE.

Commerce Commission Directs That Tariff on Wheat from Nebraska to Pacific Be Sixty-five Cents.

[BY THE ASSOCIATED PRESS—A.M.]

WASHINGTON, Aug. 7.—An order was made by the Interstate Commerce Commission in a decision handed down by Commissioner Harlan today directing that, beginning on September 15 next, the through rate on wheat from points in Nebraska to the Pacific Coast terminals should not be more than 65 cents per hundred pounds.

The rate now in force on the Chicago, Burlington and Quincy Railroad is 75 cents per hundred pounds. The commission holds that any rate over the route in question in excess of 65 cents per hundred pounds is unreasonable.

The order is made in the case of the A. K. Poor Grain Company against the Burlington Railroad and others. The decision grants the reparation demanded.

LARGEST LOCOMOTIVE BUILT.

REALLY TWO ENGINES IN ONE.

[BY THE ASSOCIATED PRESS—A.M.]

NEW YORK, Aug. 7.—The largest steam locomotive in the world is about to be turned out from the plant of the American Locomotive Works, at Schenectady, for the Erie Railroad.

It will haul on grade a train of loaded cars a mile and a half long without aid. Its weight is 413,000 pounds. The engine is in reality two engines under one boiler. It has four cylinders.

The engine is designed for pusher service and will operate on the Susquehanna hill between Susquehanna and Gulf summit pass.

FRANKLIN TUNNEL REPAIRED.

Santa Fe Cut Through Mountain, Which Burned Six Months Ago, Soon Ready Again.

[BY THE ASSOCIATED PRESS—P.M.]

STOCKTON, Aug. 7.—The Santa Fé Railway's Franklin tunnel on the line between Stockton and San Francisco, which has been closed six months on account of the destruction of the timbering by fire, will be ready for trains at the end of this week.

During the closed time Santa Fé trains have been run over the Southern Pacific track from Bay Point to San Pablo station, near Richmond, and some of the local trains were discontinued in consequence. Early next week when the tunnel is opened for travel local trains will be started again.

The tunnel is more than one mile in length, and the cost of repairs has been very great, but the work has been thoroughly done.

CASA BLANCA MOORS HAVE BEEN DISARMED.

Franco-Spanish Forces Guard the City—Three Hundred Natives Killed in Bombardment—Formal Demands Made on the Moroccan Government.

[BY THE ASSOCIATED PRESS—A.M.]

PARIS, Aug. 7.—A special dispatch from Tangier this afternoon says that the Moorish troops comprising the garrison of Casa Blanca have been disarmed and that their arms and ammunition have been deposited at the French consulate.

The Moorish officials have confided the protection of the city to the Franco-Spanish forces. The French cruisers Galilee and Du Chayla continue to fire on and disperse the Moorish horsemen who approach the city.

The government expects that Rear-Admiral Philbert's squadron with Gen. A. M. Drude, commanding the French expeditionary force, on board, which proceeded from Oran, Algeria, at the highest speed, will reach Casa Blanca this morning. Upon the arrival of the general at the Moroccan port the subsequent action of the French forces will be decided upon.

Advices estimate the number of Moors killed or wounded during Sunday's bombardment at Casa Blanca at 300. Only one French sailor was seriously wounded.

The note of the French government to the signatories of the Algeciras convention in substance affirms the resolution of France to maintain and safeguard the authority of the Sultan of Morocco and the independence and integrity of the empire, and announces that the security of the inhabitants and freedom of commerce at Casa Blanca will be guaranteed and that the authors of the recent massacres will be punished.

FRANCE'S FORMAL DEMANDS.

[BY THE ASSOCIATED PRESS—P.M.]

TANGIER, Aug. 7.—The Semaphore signaled the passage of Admiral Philbert's squadron on its way to Casa Blanca at 1:30.

The French charge d'affaires has made the following formal demands upon the Moroccan government:

First—That the Moroccan authorities at Casa Blanca place themselves under the orders of the commander of the French forces.

Second—That the security of the French citizens at Fez and other places in the interior be guaranteed.

Third—That the Moroccan authorities hasten the reparation for the murder of Dr. Mauchamp.

Fourth—That the Moroccan authorities expedite the preparation for the application of the reforms agreed upon by the Algeciras convention.

Upon the demand of the French charge, Mohammed El Toroes, the representative of the Sultan here, has reiterated the instructions he had previously issued to assure the safety of the Europeans at Tangier and other ports and towns.

The French steamer Anatole, which brought the news of the bombardment of Casa Blanca, has been requisitioned by the French charge, who will use her as a dispatch boat.

A guard to protect the French consulate will immediately be landed at Rabat.

GERMAN PRESS DISSATISFIED.

[BY THE ASSOCIATED PRESS—P. M.]

BERLIN, Aug. 7.—Some discontent is evidenced in the German press today in the matter of the action taken by France at Casa Blanca. The Koenlische Zeitung says:

"What one hundred sailors succeeded in doing could, in our estimation, have been equally well accomplished by an equal force of policemen."

Continuing, this paper expresses regret that the international police has not been organized more rapidly.

The Boersen Zeitung says:

"France has occupied Casa Blanca in order to restore order and provide for the security of the European residents, but she will remain there and thence gradually draw Morocco into her power, as Great Britain has done with Egypt, and Japan with Korea."

PERSIA TERRORIZED BY FIRE AND SWORD.

[BY THE ASSOCIATED PRESS—P.M.]

ST. PETERSBURG, Aug. 7.—Persia has asked the assistance of the Russian Foreign Office to secure a settlement of her frontier dispute with Turkey.

Turkish troops have penetrated for a distance of forty miles into Persian territory terrorising the population by fire and sword.

The original delimitation of the Turko-Persian frontier was made by Russian and English surveyors, in the sixties.

TURKS BURN VILLAGES.

[BY THE ASSOCIATED PRESS—P.M.]

TEHERAN (Persia) Aug. 7.—The latest advices from the frontier say that the Turkish troops which recently crossed the northwest frontier of Persia are marching on Urumiah, burning and devastating villages along the route.

The village of Mervan is reported to have been shelled and 300 persons, including many women and children, are said to have been killed. Ten girls were carried off. Panic prevails at Urumiah. The Minister of Justice, Prince Firma, has been appointed Governor of the province of Averbaijp, the scene of the troubles, and has been ordered to take up his duties immediately.

The government has been conferring with the foreign representatives regarding the Turkish invasion.

UNITED STATES NUDGES CASTRO.

VENEZUELAN PRESIDENT URGED TO SUBMIT TO THE HAGUE.

Minister to South American Republic Delivers Second Request of the State Department to Let International Tribunal Settle Disputes Between Two Governments.

[BY DIRECT WIRE TO THE TIMES.]

WASHINGTON, Aug. 7.—[Exclusive Dispatch.] Once more the United States has instructed W. W. Russell, Minister to Venezuela, to request President Castro to submit to the impartial arbitration of The Hague the pending disputes between the two governments.

It is the apparent purpose of the State Department to press for the solution of these questions which have been at issue for several years. The Orinoco Company, an entirely different concern from the Orinoco Navigation Company, has been added to the list of other disputes.

Mr. Russell today addressed the State Department that Venezuela was ready to proceed with the payment of the adjudicated claims of the creditor powers which were not party to the naval demonstration in the winter of 1902-1903.

GRIEF ADDS TO TRAGEDY.

Robbed of Consciousness in Last Hours, "Mike" McDonald Cannot Comfort Wife.

[BY DIRECT WIRE TO THE TIMES.]

CHICAGO, Aug. 7.—[Exclusive Dispatch.] Tragedy today came to stand at the bedside of "Mike" McDonald, quondam gambler, during his last hours. It was embodied in the form of his wife, Mrs. Dora McDonald, heavily veiled.

The doctors at the hospital said that he could not survive many hours. Mrs. McDonald came at the close of one of the spells of consciousness, which have been infrequent and brief during the last two days, and she was forced to wait for another lucid interval, in the corridor outside his room, weeping and walking the floor.

She is under bonds of $50,000, awaiting strength to stand trial for the murder of Webster Gurin. After she had waited nearly two hours, McDonald still was in a state of coma. Mrs. McDonald went in to see him and left the hospital without having talked to him or without having been recognized.

JAP INFLUX BECOMES ISSUE.

Problem of Admitting Asiatics Freely to Canada Stirs Labor Unions to Vigorous Protests.

[BY DIRECT WIRE TO THE TIMES.]

VANCOUVER (B. C.) Aug. 7.—[Exclusive Dispatch.] The problem of admitting Asiatics freely in British Columbia has become an issue. Every boat is bringing Japanese and Hindoos. The labor unions are making vigorous protests.

Jeremiah Jenks, United States Immigration Commissioner, is here investigating problems of the flooding of the coast with Asiatics.

TO ASK INDEMNITY OF RUSSIA.

Owners of Codfish Vessels Will Make Complaint Through State Department of Ejectment from Russia.

[BY DIRECT WIRE TO THE TIMES.]

SAN FRANCISCO, Aug. 7.—[Exclusive Dispatch.] Owners of local codfish vessels are preparing to present the Russian government a large indemnity bill on account of the recent ejectment from the Okhotsk Sea of the barkentine S. N. Castle and the bark J. D. Spreckels.

Further advices from the Orient may show that the bill should also include damages for the detention of the barkentine Tremont of San Francisco, and City of Papette of Seattle.

News of the latter two boats is anxiously awaited, as it is feared the Russian cruiser which took away papers of the Spreckels and Castle captured these.

Attorney Nathan H. Frank has wired to Vladivostok for full details of the high-handed proceedings which caused these vessels to lose most of the season's catch, amounting to several hundred thousand dollars.

With this information he will go before the State Department at Washington and have it taken up with the American Ambassador at St. Petersburg.

FRUIT GROWERS WORRIED.

FRESNO, Aug. 7.—[Exclusive Dispatch.] The fruit growers of the Fresno section, one of the largest in the State, are very much worried over the present situation with regard to the Federal ruling on the use of sulphur in drying and preserving and a call has been issued for a general meeting under the auspices of the Chamber of Commerce next Monday evening.

At that time delegates will be appointed to attend the San Francisco meeting, which will discuss the sulphur matter with Secretary Wilson. There is a concerted movement to demand that the ruling of the department be made easier and an illustrative exhibit of fruits cured with various quantities of sulphur and with none at all will be made up for the use of delegates.

BIRD TAKES LONG VACATION.

MILWAUKEE (Wis.) Aug. 7.—[Exclusive Dispatch.] A. C. Bird, vice-president of the Gould system, has received a six months leave of absence at $20,000 a year. This is half his regular salary.

George J. Gould has just returned from a visit to Mr. Bird's ranch in Los Angeles. Mr. Bird broke down two years ago under the strain of reorganizing the Gould system. He was with the Milwaukee road for many years.

MURDERED FOR JEWELS.

MONTE CARLO, Aug. 7.—Evidence secured here indicates that Theresa Williams, parts of whose body were found in a trunk and in a valise at Marseilles, and who was a well-known frequenter of the gambling tables here, was murdered for her jewels.

Mr. and Mrs. Gold, who are English, and who owned the trunk and valise will be extradited from Marseilles to Monte Carlo and will be tried here.

TRUST BUSTERS TO MEET.

JEFFERSON CITY (Mo.) Aug. 7.—Announcement was made from the office of Atty.-Gen. Hadley today that a meeting of Attorney-Generals of the Mississippi Valley States will be held in St. Louis next Monday for the purpose of planning concerted action in prosecution of suits against many of the so-called trusts.

Dean Says

Call, either phone 841 for PURE Drugs in a hurry

DEAN DRUG COMPANY
414 South Spring Street

FLASHES FROM WIRES.

Commander Robert E. Peary, the Arctic explorer, has arrived in New York and is busily engaged at Shooters' Island, getting his ship, the Roosevelt, ready for service. Commander Peary expects to be ready to start some time tomorrow.

According to passengers who arrived in New York Tuesday on the steamship Colon, from Colon, there is an influx of brides to the canal zone because the government there has offered a separate home for every married pair.

Mrs. Robert E. Peary and her two children has announced her intention of remaining all winter at Eagle Island, their summer home, near Portland, Me., and foregoing all social engagements. The only other inhabitants of the island will be Antonio Gomez, a Spanish servant, and his family.

A log placed over the roadway wrecked an automobile in which Miss May Bushnell, 25 years old, and Jacquelin Harderly were riding Tuesday night at Winchester, Va. Miss Bushnell was thrown out and her skull was fractured. She died soon afterward.

The international convention of the Catholic Order of Foresters at St. Paul yesterday adopted an amendment to the constitution excluding in the future liquor dealers of both wholesale and retail and bartenders from the order.

In response to a petition from saloon keepers, the City Council of Macon, Ga., has changed the closing hour from 11 to 12 o'clock in order to give them better opportunity to dispose of their stocks by January 1, when the prohibition law goes into effect.

Clinging to the bottom of an upturned canoe on North Pond, Tuesday, Congressman George E. Waldo of Brooklyn, N. Y., held his grip for twenty-five minutes until a party of Waterville (Me.) fishermen, after a run of a mile and a half in a motor boat, got to them and rescued him.

The Hamburg-American Steamship Packet Company of Berlin informed the Associated Press that it intends to add a passenger service to its freight line to Boston.

Two persons were killed, one fatally injured and a fourth slightly injured in an automobile accident in Brookfield Corners, Wis., yesterday. The dead: Former Alderman Joseph Kushbert; George Poss, chauffeur, died in hospital. Fatally injured: Horace Greely Sloan, son of a former Milwaukee judge; "Paddy" Dorrell, fight promoter and saloon keeper, slightly hurt.

Four persons, employés of the Norwood House, were instantly killed last night when their carriage was run down by a Pennsylvania passenger flyer at Allenhurst, N. J. They were Thomas, Edwards, a driver, and Loretta Grace, Jennie McDonald and Hannah Murphy.

United States Ambassador to Austria Charles R. Francis and Ernest Hamlin Abbott of New York were entertained at luncheon yesterday by President Roosevelt.

HIS FATAL MISTAKE.

Proprietor of Olive Street Hotel Takes Carbolic Acid and Dies in Half an Hour.

J. G. Maggs, proprietor of the Hotel Hill Crest at Third and Olive streets, died last night half an hour after he had taken a quantity of carbolic acid. For a year he had been ill, and recently was confined to his bed. The police think the acid was swallowed by mistake.

Rushing into the hall about 8 o'clock last night, Maggs cried: "I have taken the wrong medicine. Hurry, quick; I am dying."

The police were requested to send the Receiving Hospital ambulance to the hotel, but when it arrived, relatives of the man refused to allow him to go to the hospital. A physician attended him, but efforts to save his life proved futile.

With much difficulty, the police say, they secured the facts in the case. At first it was thought that parties in the hotel were trying to conceal a crime.

Maggs was about 50 years old. He came to Los Angeles two years ago from St. Louis. The body was taken to Pierce Brothers' morgue, where an inquest will be held today.

WOULD BURN HOUSE AND WIFE.

Negro Enraged Because Better Half Secures Warrant Charging Him With Battery.

Upon learning that his wife had secured a warrant charging him with battery, R. W. Bagley, a negro laborer living at No. 320 Enterprise street, became so enraged that he secured a can of oil and began preparations to burn down their home. Before he had an opportunity to carry out his intention a patrolman arrived with the warrant. After some trouble the officer overpowered Bagley and took him to Central Station.

Mrs. Bagley alleges that several times her husband has beaten her severely. She says that her body is literally covered with scars and bruises—marks of her husband's cruelty.

The man declared to the officer he would have burned his wife.

UNDELIVERED TELEGRAMS.

There are undelivered telegrams at the office of the Postal Telegraph company for R. S. Chew, Franklin H. Griffith, N. Koenig, A. Leitz Co., Miss Massie B. MacDermont, Mrs. E. E. Zielke, G. L. Christie, G. H. Deacon.

There are undelivered telegrams at the office of the Western Union for Mr. Hoyt, Mrs. A. D. Mendhurst, C. V. Semon, Anglo-American Bond Company, Miss Dave Wedlel, Mrs. D. A. McCarroll, W. E. Sanger, Paul Gurber, Dr. E. W. Baum, Roy Eshnaur, Mr. Rosener, E. H. Gill, J. H. Berry, Mrs. Bessie Morris, Mrs. E. C. Florence, J. H. Berry, William H. Jones, Frank Dewitt Talmage, William H. Jones, H. T. Coffin, Miss Ida Babbitt.

THREE ASSAULT ONE?

J. J. Pfifer, A. L. Hawtrey and F. Hawtrey were arrested near Mancy and Alameda streets, last night. They are accused of attacking a Chinaman.

Hot Weather Lunch

A little Fruit and some

Grape-Nuts

with Cream

"There's a Reason"

GAS

IF YOU have company of an evening, it's so convenient, with a gas range, to get up a dainty little supper.

If you're using other fuel, you know how much trouble it is to be hospitable. Gas is cheaper, too, if you but knew it.

L. A. GAS AND ELECTRIC CO.
645 SO. HILL ST.
Both Telephones Exchange 3

Lake Tahoe
Fifth Excursion
Leave Los Angeles Saturday, August 17, at 4 p. m.

Early application for space in sleeping cars should be made. The popularity of these excursions being such that berths are in great demand. Passengers will remain at San Francisco from morning until evening of August 18, giving opportunity of seeing the city's progress. Through Pullmans and dining car. You leave your hand baggage in the cars if desired. On return trip stopover may be made at that point within limit.

Round Trip $23
RETURN LIMIT 21 DAYS

Special rates also from Santa Barbara, Ventura, Oxnard, Pasadena, Long Beach, Pomona, Santa Ana, Riverside, San Bernardino and Redlands.

Further information with illustrated booklet may be obtained at City Ticket Office, 600 South Spring Street, corner Sixth, or at Arcade Depot.

Southern Pacific

$25.00
For a $30 or $35 Outing Suit
Tailored in the inimitable Gordan way—from exclusive fashionable woolens. This offer is for today only.
Shop closes Saturdays at six
B. Gordan
Draper and Tailor
104 So. Spring St.

Cluett
SHIRTS
THE PRECISION SEEN IN THE PATTERN OF A CLUETT NEGLIGE SHIRT SHOWS THE CLOSE ATTENTION TO DETAIL WHICH ATTENDS THE MAKING OF ALL CLUETT SHIRTS. WHITE AND FANCY PATTERNS.
ASK FOR CLUETT SHIRTS.
LOOK FOR CLUETT LABEL.
CLUETT, PEABODY & CO.
MAKERS OF ARROW COLLARS.

All work done to your satisfaction—or money back.
Walter Optical Co.
419 S. Spring Street
C. J. Walter, Prop. Established 24 years.

Japanese Bazaar
THE YAMATO Inc.
MAIN STORE—214 S. Broadway.
STORE NO. 2—352 S. Broadway.
STORE NO. 3—437 S. Broadway.

Established 1887
Conradi
JEWELRY CO.
203-5 S. SPRING ST.

Bargains in B
All belts in the store—every one—white and colors—many worth up to $3.50. Choice of the entire stock now at 75c.
MACHIN SHOE
124 S. Spring

Keeley Cure
1022 South Flower
HOME
There is release for all liquor habit if they but take Keeley Cure. An easy, quick and pleasant treatment. We shall be glad to have you to call and investigate.

DIAMONDS
selected from the world's great fields, cut by expert cutters, the finest assortment of fine priced, sparkling stones. look over our showing
J. Abramson
Jeweler and Diamond Cutter
133 S. Spring St.

AS

ave company
ening, it's so
with a gas
up a dainty

other fuel, you
trouble
le. Gas
you but

AND
CO.
L ST.
Exchange 3

ahoe
cursion
urday, August 17,
m.
ce in sleeping cars
larity of these ex-
berths are in great
l remain at San
until evening of
unity of seeing the
Pullmans and din-
hand baggage in
eturn trip stopover
nt within limit.
ip $23
21 DAYS
n Santa Barbara,
ena, Long Beach,
nside, San Bernar-
h illustrated book-
Ticket Office, 600
rner Sixth, or at
Pacific

Removal Sale
Closing Out All
Neckwear
n't delay if you want to
e lace and embroidery neck
to 1-3 of the regular prices
rices $2.50 to $7 just half price
to $1.50 values now 50c.
c and 35c qualities, two for
Bargains in Bel
belts in the store—silk and
—white and col-
—many worth
to $2.50. Choice
the entire stock
w at 75c.
MACHIN SHIRT
124 S. SPRING

Keeley
22
South
Flower
Cure
HOME PHONE
re is release for all from
or habit if they but take
ley Cure. An easy, quick
treatment. We shall be
to call and investigate.

DIAMONDS
lected from the world's diamond
lds, cut by experts—this is the
urce of supply. If you want the
est assortment of consistent
ced, sparkling, brilliant gems
k over our showing.
J. Abramson,
Jeweler and Silversmith
133 S. Spring St.

LADY GODIVA'S RIDE REPEATED.

Coventry Spectacle Witnessed by Multitude.

Actress Passes Through City in Pink Tights.

Scheme Is First Inspected and Approved.

[BY DIRECT WIRE TO THE TIMES.]

COVENTRY (England) Aug. 7.—[Exclusive Dispatch.] Coventry's busiest, merriest time of all the year is that on which the Lady Godiva procession is held. At irregular intervals for 300 years this gigantic carnival is given in the interest of some charity, and unfailingly, but always gradually, as the time arrives, some of the leaders of religion in the town set their faces against the central feature of the pageant. This is the attempt to suppress the incident of Lady Godiva's ride through the town, "sans clothes," in order that she might free the inhabitants from the oppressive taxes which her husband, the Earl, had imposed on them.

This year similar objections were raised but, as in the past, the will of the people prevailed, and Coventry was despoiled of its favorite spectacle. The part of "Lady Godiva" was taken by Miss Pansy Montague, known as "La Milo," whose living-statuary poses were recently a popular attraction at one of the London music halls.

DARED INSPECTION.

A representative of the Daily Chronicle witnessed the procession, reporting so far as La Milo's share in it was concerned, it was a perfectly proper affair and didn't justify the many harsh, anticipatory things said of it. "La Milo," when mounted on her Belgian horse, successfully passed inspection by a special committee instituted to give a final verdict on the appropriateness of her costume, the opinion being unanimous in favor of its artistic character.

The costume was a flesh-colored, close-fitting garment, leaving only the arms bare, while the arrangement of the voluminous folds of chiffon and the abundant auburn wig draped the figure without destroying the most graceful effect. The trappings of the horse were in ancient style, being green velvet with gold trimmings and rosettes.

"Godiva" was accompanied by four pages of honor in white dresses, trimmed with gold and escorted by green liveried members of the Legion of Honor. He progress through the streets of crowded streets was made to a great enthusiasm.

NERVOUS AT FIRST.

In an interview after the procession, she admitted feeling rather nervous.

"At first she said, "I was as near to real stage fright as I have ever been. The ordeal of passing the ordeal of the costume was trying, but I was soon reassured by the smiles of approval of the people around me. It has been a trial for me, the greatest of my life."

It is estimated that besides the inhabitants of the town, about 150,000 people witnessed the pageant. Many visitors made the trip to the ancient city and hired expensive windows for the day.

Among their number were some members of the Bradley-Martin family. The Duke of Newcastle was an interested watcher with a party of friends specially for the spectacular part of the pageant, the weather was fine.

Lady Godiva, who in the middle of the fourteenth century was the wife of Leofric, Earl of Chester, was a woman of great beauty and piety and the founder of many churches and monasteries. According to a legend, she begged her husband to relieve Coventry of a burdensome tax and he promised to do so upon the condition that she should ride naked through the market place. This she did, covered only by her long hair, and this won relief for the people. According to some versions of the story, the people were ordered to keep within their houses while Lady Godiva passed ,and one man disobeyed and he was instantly stricken blind.

WILL ENTER STATE AT PERIL.

Wealthy New Yorker Who Escaped from Idaho Asylum, Refused Injunction.

[BY THE ASSOCIATED PRESS—P.M.]

NEW YORK, Aug. 7.—If John Armstrong Chanler, the wealthy New Yorker who escaped from an insane asylum in this State several years ago and fled to Virginia, where the courts declared him sane, comes back to New York to prosecute a suit he has instituted to get control of his property, he will do so at the risk of being rearrested as a lunatic, according to a decision by Judge Hough in the United States Circuit Court today.

Counsel that if he returned to prosecute action he would be seized and recommanded to the insane asylum. Chanler, through counsel, last week petitioned Judge Hough to grant an order restraining the Supreme Court and its officers from interfering with him should he appear in New York. Judge Hough declined to do in a written handed down today.

WORLD SEES ROOSEVELT DAM

Secretary of Interior Inspects Big Reservoir Project and Then Addresses Water Users.

[BY THE ASSOCIATED PRESS—P.M.]

PHOENIX, Aug. 7.—Secretary James Garfield and his party arrived here from Roosevelt where they inspected the storage reservoir project and the Roosevelt dam under construction.

Secretary Garfield expressed himself as pleased with the progress of operations and the efficiency of the men employed.

This afternoon he visited the United States Indian School and Land Office and was in conference with the Salt River Valley Water Users' Association, which he addressed. A big reception was tendered to the Secretary.

The secretary left at 9 o'clock tonight for the Grand Cañon, where a few days will be spent tomorrow, after which he will go to New Mexico.

MORE CHINESE SMUGGLED.

Ruse Has Rounded Up Thirty-three Orientals That Will Be Deported.

[BY DIRECT WIRE TO THE TIMES.]

EL PASO (Texas) Aug. 7.—[Exclusive Dispatch.] Eleven Chinamen who succeeded in crossing the Rio Grande, four miles east of El Paso, were captured in the rear of the "Eastern Grill" on El Paso street, the leading Chinese restaurant in the city. In company with the Chinese were Marchew, the proprietor of the restaurant, one of the wealthiest Chinese in the Southwest, and a notorious character known as the "Jew Kid."

These had, the immigration officials say, met the Chinamen, and brought them to the city in a hack. A railroad watchman is also implicated, a box car fitted up with bedding and provisions for the Chinamen being ready for their reception.

Thirteen other Chinese caught here are under sentence of deportation. Seven Japanese, who swam the Rio Grande at Bonquillas, 200 miles east of here, were brought here today and lodged in jail.

Diamond Quality

We always maintain a perfect quality in

Precious Stones

We offer Diamonds and other Gems at prices no higher than many ask for ordinary stones.

S. Nordlinger & Sons
Diamond Merchants
Established in 1869.
323 S. Spring St.

EX. 315—PHONES EX. 315.
DIAMOND COAL CO
235 WEST THIRD STREET

ZIMMER'S CASE IS SET.

Pleads "Not Guilty" on the Grounds of Once in Jeopardy to Contempt Charge.

[BY THE ASSOCIATED PRESS—A.M.]

SAN FRANCISCO, Aug. 7.—"Not guilty on the grounds of once in jeopardy" was the formal plea today of Emil Zimmer, ex-auditor of the Pacific Telephone Company who stands charged in the Police Court of contempt of court in refusing to testify at the trial of Louis Glass.

Zimmer was twice sent to the County Jail for five days and also fined $500 during the trial of Glass.

The defendant was not in the Police Court today when his attorney, C. H. Fairall, entered this plea for him in writing. The case was set for next Wednesday.

MORE VOTES THAN REGISTERED.

Sensation Sprung in Vardaman-Williams Senatorial Contest in Mississippi.

[BY DIRECT WIRE TO THE TIMES.]

JACKSON (Miss.) Aug. 7.—[Exclusive Dispatch.] The sensation of the day in the Williams-Vardaman Senatorial contest was the receipt of a telegram at the Williams headquarters, stating that a member of the County Executive Committee, en route to Jackson, was bearing an affidavit showing that more votes were cast in Pontotoc county than appear on the registration books.

Pontotoc was one of the strong Vardaman counties in the recent primary, the Governor receiving a majority of nearly one thousand votes in that county. A poll shows that seventeen of the twenty-four members are supporters of Williams.

Chairman Ben Wells of the Williams campaign committee, says that the majority for Williams on the official count will be somewhat less than one thousand votes.

ROAD'S CHARTER IS SAFE.

Deputy Secretary of State of Arkansas Says Injunction Prevents Him from Revoking License.

[BY DIRECT WIRE TO THE TIMES.]

LITTLE ROCK (Ark.) Aug. 7.—[Exclusive Dispatch.] Deputy Secretary of State E. L. McPaney, in the absence of Secretary Ludwig, will not forfeit the charter of the Rock Island Railway for taking a case into the Federal Court. This statement was made today by McPaney, who explained as follows:

"The Federal Court has issued an injunction against the Secretary of State to prevent the revocation of the company's charter. While I have no official knowledge or assurance of this injunction, it has been issued and restrains me from revoking the charter just the same as if I did know it officially."

AUTO RACE ENDS IN DEATH.

Contest Between Two Big Cars Over Twenty-five-Mile Course, Results in Accident.

[BY THE ASSOCIATED PRESS—P.M.]

MILWAUKEE, (Wis.) Aug. 7.—A race between two big automobiles from Milwaukee to Okauchee, a distance of about twenty-five miles with a supper and a prize of $25 as the stakes, ended in a frightful accident to one car, which resulted in the death of two of its occupants and painful though not fatal injuries to the two others.

The machine which met with the accident collided with a bridge which spans Eel Creek near Brookfield Junction, about ten miles west of Milwaukee. The wrecked car is owned by Alderman John Koerner, while Frank Mulkern owns the other machine which reached its destination in safety.

UNSKILLED LABOR NEEDED.

Commissioner of Labor in Giving Statistics for California Says Demand Covers Entire State.

[BY DIRECT WIRE TO THE TIMES.]

WASHINGTON, Aug. 7.—[Exclusive Dispatch.] "The demand for labor covers the entire State outside the city and county of San Francisco," said J. D. McKenzie, Commissioner of Labor, in statistics for California in the report to Terence Powderly, chief of the bureau of information of the immigration service.

Mr. McKenzie says this great demand is for unskilled laborers. He says the supply of mechanics in the State at present exceeds the demand. Single men are largely preferred.

"In the agricultural section," says McKenzie, "the cry for unskilled laborers is heard on every hand."

He reports that although the fruit crop of the State this year is not within 10 or 20 per cent. of its accustomed rating, those who own the plantations cannot get enough help to carry on the work of picking and shipping the fruit.

The Broadway Department Store
Arthur Letts
Broadway, Cor 4th Los Angeles

2000 Yards of Fancy Silks 49c
$1.00 TO $1.50 VALUES.....
2 TO 20 YARD LENGTHS

Foulards, taffetas, and louisine weaves, in plaids, checks, stripes, dots and figures. A mighty collection of fine silks that retail regularly at $1.00 to $1.50. Remnant lengths, 2 to 20 yards, today, 49c yard. Aisle 11.

36 In. Black Taffeta $1.10
Regular $1.48 Values..
A rich, lustrous black taffeta, sells always at $1.48; today, $1.10.

75c Foulards 59c
Dots, Rings, Figures.....
They are very handsome; just new; ready sellers at 75c; Thursday's price, 59c.

The Broadway Department Store
Arthur Letts
Broadway, Cor 4th Los Angeles

All Skirts From $12.50 to $20.00
Will Be Marked Down Thursday $9.90
To Sell at One Price

Thursday is skirt day. More and more economical women are learning to grasp the great bargain significance of this day at the Broadway.

Every one of our high grade skirts that bears the present selling price of $12.50, $15.00, $16.50, $18.00 and $20.00 have all been grouped into one lot for a great Thursday demonstration sale at $9.90.

Women who are fastidious about their dress will be most interested in this event.

Taffeta silk skirts in brown, black, and navy, full pleated models.

Voile skirts cut very wide, made over taffeta silk drop. Brown, navy, black, and cream.

Skirts of chiffon panama, mixed tweeds, unfinished worsteds. Plaids, checks and mixtures. Dark and light effects. All sizes, including out sizes.

Remember, there's not a skirt in the lot worth less than $12.50; most of them are $15.00, $16.50, $18.00, and $20.00 values.

These skirts are in the window now. They will be on sale bright and early today. Be here when the doors open, for although the variety is great, best values are always picked up quickest. Second floor.

$2.49 and $2.75 White Parasols at $1.89
DEEP EMBROIDERY TRIMMED, WOOD AND BAMBOO HANDLES

That's a price to point the way to other sharp reductions in the parasol section today.

$4.98 SILK PONGEE PARASOLS $3.75
Finished with 2½ inch brown silk border; natural wood handles; silk cord and tassel.

$3.49 PARASOLS $2.59
Slightly soiled, white linen parasols, embroidered. Natural wood and bamboo handles, finished with cord and tassel. $3.49 kind at $2.59 today; aisle 3.

500 DOZEN HANDKERCHIEFS AT 5c EACH
Silk finished mull handkerchiefs for women; soft, dainty ones; Thursday's price 5c each; aisle 3.

Evaporated Milk $1.10 Doz.
The well known Honeysuckle brand, one of the very best. One of the few remaining stocks which we can sell at this price. Limit one case, 4 doz., to a customer. Today, fourth floor, $1.10 dozen.

3 CANS STANDARD TOMATOES 25c—Your local grocer asks 12½c to 15c a can.
10 BARS GASENE SOAP.....45c
WHITE CHERRIES 25c CAN—Extra quality, table cherries.
PURE FRUIT JAMS 15c TIN—1 lb. size, Reid, Murdoch & Co.'s make.
10c CAKE CHOCOLATE 7c—W. H. Baker's Justice brand.
BROILED MACKEREL 18c CAN—A very delicate, tender fish in "souse," a slightly sour, very appetizing dressing.
PIMIENTOS 21c AND 14c TIN. Large and small size. Just what you want for the salad and other hot weather dishes.
½ LB. TIN PINEAPPLE 23c—In chunks, for dessert.
SMALL BOTTLE VINEGAR 5c.
PEARL ONIONS, 23c, 39c and 59c BOTTLES.—Imported onions in three sizes of bottles for salads, flavoring various dishes, etc.
2 LB. TIN OYSTERS.....25c
MAPLE SUGAR 20c LB.—1 lb. and ½ lb. cakes. Pure maple sugar.

Women's $3 and $3.50 Oxfords $1.69
For an important Thursday Sale.....
New styles in women's smart oxfords, made of patent kid or colt. Plain vici and dull finished leather ribbon tie, blucher, button and lace effects. Hand turned or welted soles. There isn't a pair in the lot worth less than $3.00, many $3.50 grades. Today pay $1.69.

Men's Fine Shoes $1.98
UNEQUALED $3.00 VALUES...
Men's black vici, patent colt, or dull finished shoes. Also tan Russia calf or vici kid oxfords to go Thursday at $1.98 pair. You'd be glad to pay $3.00 for any pair in the lot. All sizes to choose from. Thursday's price $1.98.

Misses' and Children's 89c
OXFORDS AND STRAP SLIPPERS.....
Any number of these to sell at $2.00. There's a great variety in all the popular leathers. Styles for dress or semi dress wear. All sizes. Today, 89c pair. Aisle 7.

Basement Helps
SAVINGS WORTH WHILE

FOLDING IRONING BOARDS 98c—$1.25 kind, 5 ft. long.
$4.25 NURSERY REFRIGERATORS $3.98—Made of heavy galvanized iron, oak finish, 19 in. long. Separate ice compartment. Holds 15 lbs. They are packed with mineral wool. Thursday's price $3.98; basement.

$3.25 Lawn Mowers $2.89
12 or 14 In. Sizes, 3 Blades
Large, open wheels, guaranteed. Either size $2.89, Thursday; basement.

GRASS CATCHERS 59c—To fit 12 or 14 in. mowers.
60c BREAD BOXES 48c—Japanned, beautiful assorted colors. All sizes for bread or cake. These are 12 in. long; 48c.
MASON'S PATENT GLASS FRUIT JARS 74c DOZEN—These are the half gallon size.
RUBBERS FOR FRUIT JARS 7c—Red or white, best double rubber.
6 THIN TUMBLERS 23c—Blown glass; none delivered.
$1.19 WHITE COMBINETTE 89c—The kind with ball handle and cover.

Men, Buy Belts Today---Reductions All Along The Line

Today we start a sale of Men's belts, and the price reductions affect our entire line. Reductions are deep and decisive, selling is sure to be spirited. All are this season's most desirable styles and leathers Don't overlook this opportunity.

ALL $1.00 AND $1.25 BELTS GO THURSDAY AT 75c
Including blacks, browns, grays. No phone orders.

ANY OF OUR 75c BELTS WILL BE OUT THURSDAY AT..... 50c
Narrow blacks, grays, browns, popular widths, best sizes. No phone orders—aisle 7.

ANY OF OUR 50c BELTS TO SELL THURSDAY AT 35c
Blacks, browns, grays, tan and carved effects. Narrow and wide. No phone orders. Equal to most 75c ones.

ALL 25c BELTS REDUCED TO 15c
Grays, browns, tans, black. Come early for your size. No phone orders.

50c WINDSOR TIES, ANY IN STOCK 35c
Plain shades of red, blue; also black and white, as well as fancy plaids. No phone orders—aisle 8.

MEN'S GOLF SHIRTS, REGULAR 50c ONES 29c
Light colors, all sizes. Some have attached cuffs. No phone orders—aisle 8.

JAPAN'S BIG WATCH DOG IN KOREA.

Gen. Hasegawa, who is in command of the Japanese troops at Seoul, commanded a brigade in the war between Japan and China. In the war with Russia, he commanded the Imperial Guards division under Kuroki and helped in the victories of the Yalu and of Liaoyang. Since the war he has been in command of the garrison at Seoul. He is a man of energy and fully able to cope with the emergency which he faces.

YIELD OF WHEAT IN KANSAS.

Officials of Santa Fe Say Crop of Sunflower State Will Not Exceed Sixty Thousand Bushels.

[BY DIRECT WIRE TO THE TIMES.]

CHICAGO, Aug. 7.—[Exclusive Dispatch.] Officials of the Santa Fé take a more conservative view of the yield of wheat in Kansas than do those of other roads. They limit their estimate to 60,000 bushels, declaring it will not exceed that.

Agriculturists, they believe, will be better off financially than they were last year, because of higher prices for products. As the population has grown at a rapid rate throughout the year, the volume of traffic that will go to the Southwestern territory will be much in excess of last year.

The increased tonnage of general merchandise which the new Southwest requires, will far more than make good any deficiency in grain crops.

BOOMS FREE TRADE.

HONOLULU, Aug. 7.—Congressman Nicholas Longworth in a speech made at the Commercial Club's luncheon today said he hoped that the Philippines "would not long be with us. In the meantime free trade with the Philippines would be a square deal and free sugar would not injure Hawaii."

WEDDING FOLLOWS TRIAL.

Romance of McParland Bodyguard in Celebrated Haywood Case Ends in Marriage.

[BY DIRECT WIRE TO THE TIMES.]

PORTLAND, Aug. 7.—[Exclusive Dispatch.] A romance of the Haywood trial was consummated at Pendleton, Or., yesterday when Charles Siringo and Mrs. Grace Kelley were married.

Siringo is a Pinkerton detective who has been with that organization a good many years. During the Haywood trial, he was the bodyguard of James McParland, who secured Orchard's confession.

Siringo was a member of the same union as George A. Pettibone, when the latter was convicted of blowing up the Frisco mine in the Coeur d'Alenes in 1892.

It was largely his evidence that sent Pettibone to the penitentiary at that time. The detective also did good work, in rounding up participants in the Haymarket riots in Chicago. The couple will make Santa Fé, N. M., their home.

METEOR FLIES OVER TEXAS.

Looks Like Comet With Long Tail Giving Out Showers Behind—Has Peculiar Color.

[BY THE ASSOCIATED PRESS—P.M.]

EL PASO (Tex.) Aug. 7.—A remarkable meteor was seen here at 4:15 o'clock this morning and was visible moving slowly across the heavens from the southwest skies to the northeast at 5 o'clock.

It presented the appearance of a comet about the size of a football, with a tail apparently fifty feet long, from which showers of meteors fell continuously. The ball was of a greenish yellow color, while the tail was white.

PREDICTS SOCIALIST CONTROL.

Prof. Charles Bushnell Declares Time Is Not Far Distant When Party Will Hold Balance of Power.

[BY DIRECT WIRE TO THE TIMES.]

WASHINGTON, Aug. 7.—[Exclusive Dispatch.] Prof. Charles J. Bushnell, whose recent article in a New York newspaper, showing the enormous cost to the country of the criminal, pauper and vicious classes, aroused such widespread interest, delivered another of his lectures tonight, in which he said that the time was not far distant when the socialists will hold the balance of power in the various governments, if, indeed, they do not control in several of them.

"The modern trust," said Prof. Bushnell, "is the response, under individualistic conditions, to the inevitable demand for a more united and economical business organization. And socialism itself, with all its past faults and failures, is but the further effort to carry the will of the people effectually into our industrial as well as our political life.

"In the principal countries of Europe the socialists have now set the main issues for every political party, and it appears to be only a question of time and not a very distant time, when they will do so in America."

NO PRIZE MONEY FOR CREWS.

THE HAGUE, Aug. 7.—The French proposal to prohibit the crews of warships from being paid prize money was discussed today before the Committee on the Geneva Convention and carried by 16 votes to 4. Fourteen delegates abstained from voting, and twelve were absent.

Joseph Choate, of the American delegation, pointed out in this connection that the law of the United States already prohibited the paying of prize money. Another proposal made by France that the owners of captured merchantmen should be indemnified, was passed. Fourteen delegates abstained from voting on this measure and twelve were absent.

PLAGUE IN ARIZONA.

PHOENIX (Ariz.) Aug. 7.—News comes from Wickenburg, a mining town, sixty miles northwest of Phoenix, that some sort of a plague has broken out there, which local doctors are unable to diagnose or treat successfully and several deaths have occurred in the last few days. The town is generally considered an unusually healthful place.

CZAR BACK AT PETERHOF.

ST. PETERSBURG, Aug. 7.—Emperor Nicholas reached Peterhof tonight returning from his trip on the imperial yacht Standart, to Swinemunde, where he was in conference with Emperor William of Germany.

ROBBED BY MEXICANS.

Two Mexican highwaymen held up and robbed a Japanese on Ducommun street near Alameda about 1 o'clock this morning. After taking their victim's money, about $20, the highwaymen assaulted him, beating him severely and leaving him lying upon the sidewalk.

The Japanese gave the name of J. Kite and gave his residence as No. 127 North Alameda street. The Japanese said he remained on the sidewalk where the highwaymen had left him until they had disappeared. He then hastened to find an officer.

The Japanese told the police that he was proceeding along Ducommun street when one of the robbers suddenly appeared in front of him, ordered him to hold up his hands and thrust a gun in his face. Then he felt a man pin his arms behind him and the first robber searched him.

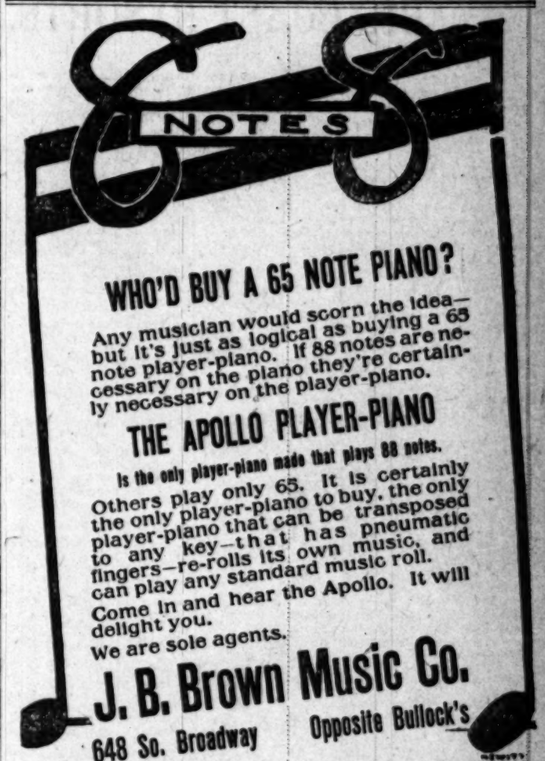

WHO'D BUY A 65 NOTE PIANO?

Any musician would scorn the idea—but it's just as logical as buying a 65 note player-piano. If 88 notes are necessary on the piano they're certainly necessary on the player-piano.

THE APOLLO PLAYER-PIANO

Is the only player-piano made that plays 88 notes.

Others play only 65. It is certainly the only player-piano to buy, the only player-piano that can be transposed to any key—that has pneumatic fingers—re-rolls its own music, and can play any standard music roll. Come in and hear the Apollo. It will delight you.

We are sole agents.

J. B. Brown Music Co.
648 So. Broadway
Opposite Bullock's

Mrs. Leslie Carter Writes:

"After having used your 368 TOILET SOAP I most cheerfully endorse it. I find it delightful and can recommend it most emphatically."

Faithfully, LESLIE CARTER.

BUCHAN'S
Is the Only Absolutely Pure Soap

SPORTING PAGE.

SENSATION BREWING IN FIGHT SITUATION.

Examining Physicians Conflict in Reports as to Condition of Jimmy Burns, Who Claims to Be Too Ill to Fight Joe Gans Next Week.

"WATER seeks its own level, and the truth will out," said Manager McCarey last night, after working until midnight in an endeavor to discover the true reason why Jimmy Burns will be unable to meet Joe Gans a week from Friday night, for the lightweight title.

Dr. R. S. Lanterman, coroner of Los Angeles county and also physician to the Pacific Athletic club, in an official report states that Burns is too ill to prepare for the battle. In another report, Dr. Ralph Hagan and Dr. Charles W. Bryson, acting for Manager McCarey, report in effect that there is not the least thing the matter with Burns. The inference is that Burns is too fat and cannot get in condition for the battle.

Burns has confessed that while he was in San Francisco to witness the Britt-Nelson battle, he engaged in a drinking bout in which thirty bottles of beer were disposed of, and that he drank a large share of this amount.

Burns defends his action by saying that he was in a dried-up condition internally and that San Francisco friends advised him to drink a large quantity of liquid in order to clean himself out.

Opinions of many are to the effect that the San Francisco bunch got hold of Jimmy and fed him on the wrong sort of advice in order to prevent the fight with Joe Gans, so that the Britt-Gans match could be pulled off without previous opposition.

Manager McCarey refuses to advance an opinion now, but gives the facts of the case so far as they are known. He has ordered Jim Jeffries, the stake-holder, to hang onto the forfeit for several days until the situation is cleared up.

Gans at first was willing to call the fight off if he was paid expense money —about $500—but it is believed now that he will demand the payment of the full forfeit, $1000, for appearance, and $1000 for weight.

Disappointment is keen over the loss of the fight, for although Gans is willing to postpone the battle, he is unable to set a date as he is signed up under heavy forfeits to fight Britt between Sept. 3 and 30, and has signed theatrical contracts to take effect immediately after the fight, if he wins.

PHYSICIANS' REPORTS.

In a signed statement Dr. Lanterman says:

"August 7.—This is to certify that I have this day examined Jimmy Burns (George Memsic) as well as on several previous dates. His physical condition will not permit him keeping his engagement on August 16 at the Pacific Athletic club pavilion. The ailment he is suffering from is auto-intoxication. In my opinion it will be at least about the end of the month before he can fit himself for his battle with Gans.

"R. S. LANTERMAN, M.D.,
"Physician to P. A. C."

It is explained that through some misapplication of a physic, Burns' stomach perspired internally, thus forming a coating on the stomach walls which hardened and failed to respond to the action of treatment. Because of this, it is claimed by Burns' trainer, Frank Lewis, that he is unable to perspire freely and that his physical condition is not natural.

Hearing a number of conflicting reports, last night, Manager McCarey determined to ascertain for himself the true condition of affairs. He took Dr. Hagan and Dr. Bryson out to the East-side Athletic Club about 9:30 o'clock, and Burns was put through an examination lasting an hour. The report of the physicians states:

"We have examined George Memsic, in accordance with your request, and find him perfectly normal in every respect. His body shows not the slightest particle of disorder of any sort. This, after the most rigid examination ever given, lasting an hour. We find his weight to be 150 pounds, stripped. His pulse and temperature are normal.

"RALPH HAGAN, M.D.
"CHARLES W. BRYSON, M.D."

From this examination it is figured that the lump said to have accumulated in the region of Burns's stomach is nothing but fat. It is charged by some that Burns's trainers find it impossible to get him down to weight, considering the amount of liquid he drank in the North, and are attempting to save the forfeit money.

BURNS SINCERE.

Those who have been examining the situation profess to believe Jimmy Burns innocent of all wrongdoing, and are inclined to place all the blame elsewhere, although the guilty parties have not yet been named.

Burns called on Manager McCarey in his office yesterday afternoon, and shed tears over the turn affairs had taken. He had set his heart on fighting Gans, and believed he could accomplish his defeat and win the lightweight championship. He is willing even now to step in the ring with him, but his friends and Manager McCarey will not allow this.

It is believed that ill advice and carelessness caused the indisposition of Burns. His drinking bout in San Francisco was the climax of poor training. When Burns engaged in the match with Gans, he immediately took to the training camp. Tommy Burns, his manager and adviser, was absent; and Lewis, his trainer, had not yet arrived on the scene; so Burns undertook to begin work himself. He is said to have taken the wrong treatment, and on feeling ill-conditioned, to have accepted poor advice.

Some openly charge that some one doped Burns at San Francisco, and that the result is due to dirty work on the part of enemies of the local fight game.

Gans appears to be much concerned over the postponement of the fight, as it loses him the fat $5000 purse for which he signed. He is willing to set a date whenever he can find the time, and even agrees to allow Burns two pounds extra should he be able to get down to near the weight by the night of the fight.

Owing to the absorption of so much beer, Burns is almost "hog" fat again, and it will be impossible to take off the surplus by a week from Friday night.

Developments are expected to prove sensational, and many believe that a thorough investigation will reveal treachery.

DEL MONTE GOLF TROPHIES.
To be given at tournament to be held early in September.

TENNIS AND GOLF AT BIG COAST RESORTS.

CARL GARDNER and Melville Long, the two northern players who created sensations by their work in the recent Southern California championship tournament at Venice, are to play in singles and doubles at the Potter tournament at Santa Barbara, which opens two weeks from today.

Besides the northerners, a large number of the local cracks are looking forward to taking the trip to the Channel City. Miss Florence Sutton, Mrs. B. O. Bruce, Simpson Sinsabaugh, Alphonzo Bell, Tom Bundy, R. A. Rowan, Will Bacon, A. V. Duncan, Ralph Noble, Wayne, Variel, Galusha, Dwight Holmes, Conde Jones and others probably will be on the list of entries. W. Mace, Ward Dawson, and the Rogers brothers will enter the junior singles for the new challenge cup and the right of representing the south in the Coast championship junior singles at Monterey.

A feature of the tournament will be the playing of Spaulding and Wells, the Yale doubles team that captured the intercollegiate doubles championship of the East, last fall, in the intercollegiate championship held in New York City. Spaulding also made a great showing in the singles, taking a set from Le Roy, in the preliminary round, the only set that the intercollegiate champion lost during the entire course of the tournament.

DESERT SAN RAFAEL.

For the first time in many years the annual Pacific Coast championship tennis tournament is to be held away from San Rafael. Great preparations are being made at Del Monte, where the tournament is to take place, this year, and from the present outlook Southern California will have a large representation in the event—larger than she has ever had in a Coast championship.

New bitumen courts are being put in on the hotel grounds, which it is said will be the finest on the Coast, and Dr. Sumner Hardy, one of the greatest tennis players California has ever produced, is to be the leading spirit in running off the event.

Miss May Sutton has been invited to attend the event, and it is thought quite possible that she will arrive on the Coast in time to be on hand. Miss Sutton left England yesterday, and will stop in Canada to participate in championship events there. Then she will come direct to the Coast, and it is thought it will be possible for her to contest for the Coast title at Del Monte.

Both of May's sisters, Mrs. B. O. Bruce and Miss Florence Sutton, will probably be at the tournament, so that in the event of May's arriving too late to compete, the ladies' championship may still travel south. Mrs. Bruce has a grudge to settle with Miss Hazel Hotchkiss, the present champion, as the latter defeated her at San Rafael last fall.

In the men's singles Melville Long will defend against the winner of the all-comers' singles. Charles Foley and Fred Adams of San Francisco will be the defenders in the men's doubles. In the mixed doubles Miss Hazel Hotchkiss and Charles Foley will defend, and in the ladies' doubles Miss Hazel Hotchkiss and Miss Ethel Raxhcliffe, both of Berkeley. At present all of the championships rest with the North, but with the strong detachment of southern experts that will make the quest this year, the chances are good for a change of venue.

In the junior singles Melville Long would be the defender, as he won the event last year, but by winning the men's singles championship he disqualified himself. Long would have two more years to play as a junior if he could refrain from beating his elders.

HANDICAP GOLF.

A handicap golf tournament is to be held at the same time that tennis is in progress at Del Monte. Handsome prizes have been offered for the winners in handicap events for men and women, for mixed foursome and consolation events for men and women. The schedule is:

Monday, Sept. 2, 9:30 a.m.—Del Monte cup for men: Qualifying rounds over 36 holes, medal play, the best sixteen scores to qualify, first 18 holes; 2:30 p.m., second 18 holes.

Tuesday, Sept. 3, 9:30 a.m.—Del Monte cup for men: First match round, over 18 holes, with handicap; 2:15 p.m., Del Monte cup for men: Second match round, over 18 holes, with handicap; 2:30 p.m., Del Monte cup for women: Qualifying round, over 18 holes, medal play, best eight to qualify.

Wednesday, Sept. 4, 9:30 a.m.—Del Monte cup for men: Semi-final match round, over 18 holes, with handicap; 10 a.m., Del Monte cup for women: First match round, over 18 holes, with handicap.

Thursday, Sept. 5, 9:30 a.m.—Del Monte cup for men: Final round, first 18 holes, with handicap; 10 a.m., Del Monte cup for women: Semi-final match round, over 18 holes, with handicap; 2:30 p.m., Del Monte cup for men: Final round, second 18 holes, with handicap.

Friday, Sept. 6, 10 a.m.—Del Monte cup for women: Final round, over 18 holes, match play, with handicap; 2:30 p.m., Handicap mixed foursomes, over 18 holes, medal play.

Saturday, Sept. 7, 9:30 a.m.—Consolation event for men: Handicap over 36 holes, medal play, first 18 holes; 10 a.m., consolation event for women: Handicap over 18 holes, medal play; 2:30 p.m., consolation event for men: Second 18 holes. Ties in either consolation event to be settled over 18 holes on September 8 or 9, as the competitors may agree.

WATER BASKETBALL.

Water Sports to Be Conducted at Bimini Baths—Water Polo to Be Feature.

Bimini Baths and Y.M.C.A. water basketball teams are to meet tonight at Bimini to decide which is the champion. The Y.M.C.A. players won last week by the score of 8 to 4, but Manager Jack Cox of the Bimini team has strengthened his line-up, and expects to reverse the score tonight. E. Caley, J. Cox, Pat Higgins, T. Anderson and R. Brown make up the Bimini team.

In addition to the basketball contest, Cox and Anderson will give an exhibition of fancy diving. Cox has taken full charge of the water sports at the resort, and is making arrangements for the inauguration of a series of water-polo contests between two picked teams.

ATHLETIC CARNIVAL.

Venice Prepares to Hold Great Tournament in September Before School Opens.

An athletic tournament at Venice in September is being considered by the Chamber of Commerce of the beach town. A. S. C. Forbes, president of the organization, wants to arrange a carnival of all kinds of athletic sports, including track events, swimming and water polo, to take place just before the schools open for their fall terms.

If the affair is arranged, cups will be offered for the first-place winners, and the Country Club will take charge of the meet. The games and athletic contests will be held on the cricket grounds, and the water sports in the lagoon, in which the annual swimming tournament of Southern California was held last summer.

SIX BALL CLUBS.

LONG BEACH CONSIDERED.

[BY DIRECT WIRE TO THE TIMES.]

BAKERSFIELD, Aug. 7.—[Exclusive Dispatch.] J. Cal Ewing, president of the Pacific Coast Baseball League, who is in town today, examining local banks, makes the statement that the Coast League will have six teams next season and that continuous baseball will be played in three cities.

"The idea, next year," said Ewing, "is to form a six-team league again with extra teams at Long Beach or some other town near Los Angeles and at Astoria, a few miles from Portland, Or. With such an arrangement, continuous baseball can be played at San Francisco, Los Angeles and Portland, and the crowds of baseball fans can be held together better.

"The matter of having another club in the San Joaquin Valley has been discussed, but has been abandoned on account of the great traveling expenses which would be entailed and because there is no town in the lower valley with sufficient population to maintain a first-class team."

$10,000.00

To Be Given Away Next Week!

You Don't Have to Save Coupons
You Don't Have to Make a Guess
You Don't Have to Take Chances
You Don't Have to Pay
It's Absolutely Free

No reckless desire to throw away money—a definite purpose to encourage all to SAVE money. The plan will be fully explained in Sunday's Times

CLOTHIER IS DEFEATED.

Colston of Baltimore Takes Measure of National Tennis Champion at Longwood.

[BY DIRECT WIRE TO THE TIMES.]

BOSTON, Aug. 7.—[Exclusive Dispatch.] The sensation of the day at Longwood, in the play for the Longwood cup, was the defeat of W. J. Clothier of Philadelphia, national champion, by C. F. Colston of Baltimore, a former Yale champion.

Another surprise was the narrow escape from defeat which R. D. Little of New York experienced at the hands of H. L. Westfall, of New York.

LONGWOOD SINGLES.

Fourth round—R. D. Little defeated H. L. Westfall, W. C. Grant defeated C. B. Neel, N. P. Hallowell, Jr., defeated H. Torrance, Jr., R. C. Seaver defeated R. H. Palmer.

Fifth round—R. Leroy defeated C. M. Bull, Jr., Colston defeated W. J. Clothier.

EASTERN DOUBLES.

Second round—A. S. Dabney and R. S. Lovering defeated E. M. and D. L. Pickman; R. Leonard and G. P. Gardner, Jr., defeated G. H. Nettleton and T. B. Plimpton, by default; C. F. and H. Johnson defeated M. D. and H. H. Whitman, W. C. Grant and H. L. Westfall defeated W. F. Johnson and H. B. Register.

Third round—B. C. Wright and R. D. Little defeated C. Hobart and N. W. Niles, W. A. Larned and W. J. Clothier defeated F. J. Sulloway and F. C. Colston; A. S. Dabney and R. S. Lovering defeated R. Leonard and G. P. Gardner.

INTERCITY BALL GAME.

Los Angeles and San Francisco Transportation Boys to Play at Santa Barbara.

Local railroad office men, organized as the Los Angeles Transportation Club, have organized a baseball team and will play the San Francisco Transportation Club team at Santa Barbara on September 8, for a trophy. The winner of the contest will play the Santa Barbara Elk team on the ninth, and on the same day the rival transportation clubs plan a half mile swimming race and fifty and 100-yard foot races.

The San Francisco team has a large schedule of preliminary practice matches, and will prove a formidable rival to the local players.

FRACTION OF SECOND CLIPPED OFF MARK.

[BY DIRECT WIRE TO THE TIMES.]

ATLANTIC CITY (N. J.) Aug. 7.—[Exclusive Dispatch.] Smooth and hard, the racing beach at Ventnor offered a fine opportunity for record-smashing today, but the end of the three-day attacks came with only a fraction clipped off of one of the touring class events. The wind-up was a time trial, in which Montague Roberts, in the "120" Thomas, clipped a second off his former mark of yesterday, covering the mile in 35 1-5 seconds:

Summaries:

Special event: Stripped cars, American manufacture: Won by "120" Thomas, Montague Roberts, driver; time, 50 1-5 seconds; second "90" Matheson, J. B. Ryall, driver; third, "25" Stanley, W. Walter Harper, driver.

Special event, Stoddard-Dayton cars: Won by H. J. Edwards; time, 1 minute 14 seconds; second, A. H. Whiting; third, Gilbert H. Smith; fourth, I. Newton; fifth, John Wanamaker, Jr.

Special event, match race, stripped cars: Won by "40" Thomas, William McIlvried, owner and driver; time, 1 minute 11 1-5 seconds; second, "30" Mercedes, Harry Barrett, driver.

Special event: "Handicap," stripped cars, won by "30" Stearns, Guy Vaughn, driver (scratch;) second, "39" Mathewson, R. G. Kelsey, driver (12 seconds' handicap;) third, "60" Thomas, William Coyle, driver (3 seconds' handicap;) fourth, "40" Thomas, William McIlvried, driver (11 seconds' handicap.)

Special event: Match race, won by "30" Packard, S. H. Elliott, driver; second, "40" Matheson, R. G Kelsey, driver. Time, 1 min., 9 1-5 secs.

Special event: Match race, won by "30" Stearns, Guy Vaughn, driver; second, "25" Stanley, W. Walter Harper driver; third, "60" Thomas, Montague Roberts, driver. Time, 57 4-5 secs.

Special event: Stearns cars, dead heat, Stearns, Guy Vaughn, driver, and Stearns, Oliver Hoffman, driver. Time, 1 min., 5 2-5 secs.

Special event: Match race, won by "40" Thomas, William Coyle, driver; second, "30" Stoddard-Dayton, S. H. Elliott, driver. Time, 1 min., 9 1-5 secs.

Special event: Time trial, "120" Thomas, Montague Roberts, driver; time, 39 1-5 secs. Stanley steamer, "3," Walter Harper, driver; time, 51 4-5 secs. "40" Thomas, William McIlvried, driver; time, 59 3-5 secs.

ENTERS PROTEST

SONOMA GIRL SWERVED.

[BY DIRECT WIRE TO THE TIMES.]

BUFFALO (N. Y.) Aug. 7.—[Exclusive Dispatch.] George Loomis, driver of the gelding Watson, which was second to Sonoma Girl in the $10,000 Empire stake for 2:10 trotters, yesterday, tonight served on the officials of the Buffalo Driving Association formal notice of protest against the payment to John D. Springer of first money in the stake, amounting to $5000.

Mr. Lewis alleges, and his allegation is supported by several of the drivers in the race as well as by one of the patrol judges, that Sonoma Girl was not interfered with in any way in the third heat when her driver was unseated and the mare ran away. He claims that the mare broke and swerved into the fence; that it was wholly her own fault, and that the judges' ruling placing her was illegal and she should have been distanced according to the rules.

The effect of the protest will be to tie the money up until the board of review of the National Trotting Association decides the case.

Results at Meadows.

SEATTLE, Aug. 7.—Meadows results:

Five furlongs: Salable won, Dick Wilson second, Princess Wheeler third; time 1:15 1-4.

Five furlongs: Willie T. won, Carmelina second, Ed Davis third; time, 1:02⅘.

Mile: Calmar won, Kruka second, Royal Scott third; time, 1:44.

Mile and a sixteenth: Legatee won, Orlene second, Treasure Seeker third; time, 1:48.

Mile and a sixteenth: Meiar won, Orchan second, King of the Mist third; time, 1:51 1-4.

Five and a half furlongs: Funy Side won, Miss Officious second, Springban third; time, 1:24.

English Rugby Team.

San Francisco Rugby enthusiasts expect to meet tonight to complete the organization of a Rugby club for the advancement of the English game. Among the players which will be on the team to be put out by the club are the Pomeroy brothers of Great Britain, Jessop of London and Canada, Winsor of New Zealand, halfbacks Price and Lafferty from New South Wales; Harry Elliot, three quarters from Durham county; Bruce of New Zealand, and Frayer of South Australia.

Postponed Game.

PORTLAND, Aug. 7.—Oakland-Portland game postponed; rain.

TO YOUR OLD HOME AND RETURN

At Half Rates

Aug. 8, 9, 10, 19, 20, 21; Sept. 11, 12, 13, 30; Oct. 1, 7

Ninety Days for Return, Except that for Sale Dates Sept. 30, Oct. 1 and 7, Limit Will be Nov. 30

Chicago $72.50; New York City $108.50; Omaha $60.00; St. Louis $67.50; Boston $109.50; St. Paul $70.00; New Orleans $67.50; Philadelphia $107.50, and many other Eastern points.

Jamestown Exposition $97.75. Aug. 19, 29. Sept. 11, 12, 13, 25, 26. Saratoga, N. Y. Grand Army of the Republic $88.90. Sept. 3, 4, 5.

FOUR ROUTES EAST

GO ONE WAY, RETURN ANOTHER

Full information as to stopovers, etc. may be obtained at City Ticket Office, 600 S. Spring St., cor. 6th, or Arcade Depot, Los Angeles.

Southern Pacific

VIGOROUS AT 82

Mr. Warren Cutler of Woburn, Mass., who is 82 Years Old, Says that Duffy's Pure Malt Whiskey Restored His Vigor and Strength in His Declining Years.

Mr. Cutler writes: "For about two years I have been using your Malt Whiskey, and it has been of great benefit to me. I was all run down and debilitated and nothing seemed to build me up. I read in the Boston Globe about Duffy's Malt Whiskey, and thought it would be just the right thing for me, and have found it so. I am 82 years of age."

Duffy's Pure Malt Whiskey is distilled wholly from malted grain by a most expensive method which has never been made public, and this private process insures quality and flavor. Its softness, palatability and freedom from injurious substances make it acceptable to the most sensitive stomach.

If you wish to keep young, strong and vigorous and have on your cheeks the glow of perfect health, take Duffy's Pure Malt Whiskey regularly, according to directions. It is dangerous to fill yourself with drugs; they poison the blood, while Duffy's Pure Malt Whiskey tones and strengthens the heart action and purifies the entire system. It is recognized as the great family medicine everywhere. Duffy's Pure Malt Whiskey has stood many severe tests by skilled chemists during the past fifty years, and has always been found absolutely pure and to contain great medicinal properties.

Sold by druggists, grocers and dealers or direct. $1 a bottle. Illustrated medical booklet containing some of the many convincing testimonials received from grateful men and women who have been cured, and doctor's advice, free. Duffy Malt Whiskey Co., Rochester, N. Y.

Californian Wins.

OSTEND, Aug. 7.—[Exclusive Dispatch.] Robinson, a California shot, today divided the Prix du Kursal for pigeon shooters with Deprez, a Belgian shot. Each killed ten birds. There were fifty-six competitors.

Automobiles

Cadillac
Lee Motor Car Co.
1218-20 So. Main

POPE HARTFORD TRIBUNE TOLEDO
WHITE STEAM CAR
WHITE GARAGE
R. D. RYUS, Mgr.

"Simplicity"
The MOTOR CAR WITHOUT A SHIFT
Before buying an Auto, see us.
Office, Room 615, 411 S. Main
S. Main.

Tourist
AUTO VEHICLE COMPANY

The Maxwell
"Perfectly Simple and Simply Perfect"
MAXWELL-BRISCOE MOTOR CO.
Western Distributing Agents
Phone Broadway 4700
1211-1213 South Main

No sand too deep.
No hill too steep.
JACKSON
Immediate deliveries. Let us demonstrate.
A. W. GUMP AUTOMOBILE CO.
1115-1129 S. Main St.

1907 MODEL
RAMBLER
In Stock
W. K. COWAN, 832 South Main, Los Angeles

Reo Motor Car
LEON T. SHETTLER
633 S. Grand Ave.
Sunset Ex. 633 Home

1907 Mitchell
4-Cyl. 18 H.P. Runabout
4-Cyl. 30 H.P. Tourist
6-Cyl. 38 H.P. Touring Car
1501-1505 SOUTH MAIN

OLDSMOBILE
Palace Touring Car, Gentlemen's Roadster, Two-Cycle Car, Runabout
All in stock.
H. O. HARRISON CO.
1207-1209 S. Main

Pierce-Racine
4-Cylinder, 40 H. P. Touring
$2750 Equipped
1048 So. Main Street

DARRACQ
DE LUXE
ST. LOUIS
QUEEN
OVERLAND
PACIFIC AUTOMOBILE CO.
1028-1030 South Main Street

Thomas, Packard, Stevens-Duryea, Automobiles. Western Motor Car Co.

FRANKLIN
MOTOR CARS
4-Cylinder, Air Cooled
R. C. Hamilton, agent for Southern California. Home B 4402. South
1806 S. Main Street.

CLEVELAND MAC
KISSELKAR
WOOD'S ELECTRIC VEHICLES
Lord Motor Car Co.
1044 S. Main Street

ROYAL
(Built in Cleveland)
MORLEY AUTO CO.
Salesroom 1136 S. Main St.
Both Phones

No Charge
is made for our services and cure when amount is asked for the treatment of Rupture in your treatment. Reference—Any one who should not fail to consult us.
LOS ANGELES MEDICAL INSTITUTE
Fourth Floor, Room 4
617 SOUTH BROADWAY

CUTLERY
EXCLUSIVELY
OTTO STEINER SUPPLY COMPANY
210 West Third Street
We sell cutlery of every description.
Cutlery sharpening and repairing.

...Banana Land...
Acre tracts up of fine Mexican land planted in bananas deeded direct to you on contract by reliable company. Terms, $10 per acre on installments. First crop in 8 months. Five-acre investment earns $1000 in 3 years. Write for printed matter. C. F. Jones & Co. COMPANY, 218 Mason Bldg., 453 S. Spring St., Los Angeles, Cal.

Luitwieler Pumping Engine Co.
Either Steam, Electric or Horse Power. Pumps for mines, railroads, mines. Reduce cost of fuel and repairs to a minimum. We furnish complete equipments, taking out unnatural stream of water companies on a paying basis.
LUITWIELER PUMPING ENGINE CO.
707 North Main

...Y TURNS TO SORROW.

...cellan Outpitches Nagle and Looloos Lose.

...on Is Chased by Umpire Derrick in First.

...uth Slams One Against Right Field Fence.

...Y DIRECT WIRE TO THE TIMES.]
...N FRANCISCO, Aug. 7.—[Exclu... Dispatch.] Barney Joy went onto ...ill for the Seals at the ball ... this afternoon, and carried his ... to victory by clever work. He ... one of the kind of games one ... to see, and the fans showed their ...ciation of the boy's endeavors by ... him a cheer every time his op... came to bat.

...ides, the team behind Barney ... good ball, and they hit the ... of Nagle when and where they ... The Angels did not play the ... ball in the field, but that cut ...little figure, for Joy had them at ...ver all the time.

...ard, first to the bat, poked one ... to Williams, who called to Joy ...ver the bag, but the Angel got ... first, and was given a hit. Car... singled one with his right elbow, ... Bernard on second, and he ... while a debate was going on ... what to do with Dillon's sacri...

... with the one put-out Dillon ... was all he did in the game, for ...ck chased him off the lot for dis... one of his decisions. Spencer ... at the bat, and concluded to ... from one side to the other, ... he should not have done, but ... would not call Spencer out, ...after Dillon had protested the ... the umpire chased him to the ...

...Angeles made their other tally ...ninth, when Carlisle was passed ...out all the way around when ...h slammed one up against the ...ld fence.

...Francisco sent two over the plate ... second on some bush-league ... by the southerners. Hilde... singled, and took second on Ir... bunt, which Nagle heaved away. ...ce by Williams moved them up ... and the first named scored on ... error, and Irwin ran home ... Bernard was throwing Street ... fifth, an error by Delmas and ... by Spencer and Wheeler, and ... by Street, gave them three ... and their last tally came in the ... when Irwin singled, went to ... on Williams's sacrifice, and ... a drive to the boneyard by

LOS ANGELES.

	A.B.	R.	B.H.	S.B.	P.O.	A.	E.
...	3	1	0	0	1	0	0
...	3	0	1	0	3	0	0
...	3	0	1	0	1	2	0
...	3	0	1	0	3	1	0
...	3	0	0	0	1	0	0
...	3	0	0	0	1	3	0
...	3	0	0	0	1	0	0
...	3	0	0	0	1	2	0
...	27	1	3	0	12	8	0

SAN FRANCISCO.

	A.B.	R.	B.H.	S.B.	P.O.	A.	E.
...	4	1	1	0	2	1	0
...	4	1	1	0	1	1	0
...	4	0	0	0	2	1	0
...	4	0	0	0	1	0	0
...	4	0	0	0	1	0	0
...	4	0	0	1	11	0	0
...	4	0	0	0	1	0	0
...	4	0	1	0	1	0	0
...	4	1	1	0	1	0	0
...	36	4	5	1	27	12	3

SCORE BY INNINGS.

...	1	2	3	4	5	6	7	8	9	
...	1	0	0	0	0	0	1	0	0	2
...	0	0	0	1	0	0	0	0	0	1
...	1	1	1	3	2	0	1	0	0	10

SUMMARY.

...ase hits—Spencer, Cravath, Wheeler. ...e hits—Irwin, Williams (2), Dillon. ...s on called balls—Off Joy, 3; off ...ner. ...k—By Joy, 1. ...pitched ball—Carlisle, Smith. ...ay—Hildebrand to Williams. ...e—2h. 40m. ...Derrick.

...INTER LEAGUE OPENING DATE.

...T DAY OF MONTH SET FOR THE FIRST GAME.

...d List of Players to Be Pre... at Next Meeting of League. ...Umpires Appointed—Los An... Team to Be Known as Morans. ...Barbara Enthusiastic.

...gers of the teams in the new ... League held a meeting last ... which it was definitely decid... the opening games of the sea... Santa Barbara, San Diego and ...rnardino would be played be... August 31 and continuing for ... days.

...Los Angeles the season will prob... be opened until a month later. ...umpires were named last night, ...the working committees of the ...s chosen.

...enty-five-cent ball will be played ...dies day on Saturdays. ...signed lists of players on the six ...must be presented at the next ...according to the order issued ...night. At the same meeting, which ...been set for August 16, the con... by-laws and regulations com... of J. S. Allen, M. A. Tressel, and ...Chaves is to present its report. ...se will follow the rules of the ...League. One of the prime ...ditions will be that no player who ...once signed with one manager, will ...owed to jump to another team. ...ule will be made, also, against ...possibility of disputes arising be... managers.

...three umpires are Van Horn, who ...led the indicator at San Diego; ...Robinson at Pasadena, and ...Los Angeles, Anaheim, and ...rnardino will be named at the ...eeting, and also the official scor... for all the teams.

NAMED MORANS.

...Angeles' team in the new Win... League will be designated as the ...s and will be represented by J. ... as president and manager, W. ... as secretary, and R. Whaling ... and captain. Most of the ... on the present Moran team in ...thern State League will begin ...season with Allen's team. ...says that the taking over of ...s does not mean that the team ...transferred as it now is. Re... his plans, Manager Allen said ...

"I select the best talent in the ... part of the State in the start, ...that as professionals come to

the city ... "I have ... winter a... Courtney, ... Nationals, ... captain o... the West... responded ... same tea... South thi... seen in t... "I inter... city the ... ever been... ter month... the game... "The st... ase, as the ... it, and it ... Santa An...

PR...

GOOD ... SANTA ... new basc... here Satu... talking be... ves has a... tween the ... Los Ange... and prom... games of ... on the ho...

While ... changed ... Barbara. ... ves to ha... time. Th... games he... placing th... cially an... start wh... other tea...

Manager ... up to Au... ing of th... place an... initial wa...

August ... geles and ... Barbara. ...

Septemb... Santa Ba...

Septemb... and Santa...

Septemb... Santa Ba...

Three ... Manager ... tion of t... team, of ... the locals... Grahams ... and 35.

In place ... pitched b... last year, ... used to p... way of a...

A... OLD C...

[BY TH...

BOSTO... Chicago, ... game. T... Either ... the ... After Un... Manager ... work ha... time. Fe... gie, thi... teenth Fu...

Foot Troubles Cured

Visit the chiropodist, fourth floor. He will help you to greater comfort. Corns removed, 25c.

"Ivy" Corsets the Foundations Upon Which

the most perfect fitting, becoming costumes are built. Corsets that are built upon a plan to conform to the needs of different figures; to be healthful, comfortable and stylish. Wear Ivy Corsets—buy them at Bullock's, California's finest corset section. Expert fitters, private fitting rooms. (Fourth Floor.

THE PIONEER STORE OF THE NEW SHOPPING ZONE

Bullock's

Broadway at Seventh

EITHER PHONE EXCHANGE 1500

Manicuring and Hairdressing

Delightful sunshiny parlors, fourth floor. Skilled operators, combine knowledge with artistic execution.

The Quarterly Style Book . . . . 5c with

Each Ladies' Home Journal pattern bought at 10c. The most approved of Fashion's guide books; illuminated with the cleverest style ideas, of the world's cleverest designers.

A big magazine, helpful from cover to cover, illustrating the advantages of Ladies' Home Journal patterns at Bullock's, "The Ladies' Home Journal Store."

Linens You Can Trust Through and Through

The kind of linens every housewife delights in. From pure, beautiful cloths, white as snow—every stitch the finest linen—to serviceable weaves for every-day wear. Bullock's linen stock covers the range of desire, and the quality, at every price, has been tested through a microscope to be best. Today is demonstration day—the time for everyone to buy linens. All hemming done free Thursday.

$1.00 Fancy Suitings Exactly Half Price..... 50c

And such pretty checks, stripes and plaids; 45 to 52 inches wide.

There will be little sympathy for the dealer when the values are seen.

His over-enthusiasm led to a lack of money, and he turned to Bullock's for quick help.

Share the savings and get a new skirt or suit at exactly half price today. Section A, 50c yard.

$1.50 Fancy Suitings at..... 85c

$50c Fancy Suitings at..... 25c

Bullock's is Los Angeles' foremost dress goods store.

Women's $3.50 Tan or Golden Brown Pumps..... $1.95

New style lasts, smart; Fashion's favorite shapes and shades. Just for today our regular $3.50 pumps $1.95. Section F; in all sizes; specialist fitters.

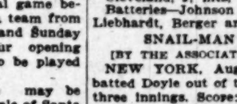

Table Cloths 2 Yds. Square. $1.48
Full bleach, hemmed free.

60-Inch Damask Floral Designs..... 50c
Napkins to match, 20x20, $1.50 dozen.

Linen Damask Swell Patterns..... 90c
Ivy, lily-of-the-valley and other designs.

Lunch Cloths Hemstitched..... 35c
Tray cloths and doilies of Mexican drawn work.

12 Napkins Red Borders... $1.00
Size 15x15; all linen.

18-Inch Crash Thursday..... 10c
All linen; different kinds.

Towels at..... 10c
Face and bath towels; bleached or cream color; size 18x36; limit 1 dozen to a customer. 10c each, or $1 dozen.

Bath Towels Extra Large..... 19c
Size 24x54, fringed ends, $2.25 dozen.

Embroidered Robes Values $15 to $25 . . $9

Beautiful hand embroidered robes on the sheerest swiss; many designs, eyelet or closed; exclusive importations; material for complete costumes, all ready to cut and fit; values $15 to $25; a great Thursday extra, $9. Section B, Main Floor.

Ribbon Beauty is Greater at Bullock's

New ribbons; fancy ribbons; plain ribbons; wide ribbons; narrow ribbons; silk ribbons; velvet ribbons; a splendidly assorted stock of just the ribbons most wanted now. The prettiest and most complete department in Los Angeles. Comparison proves. All ribbon bows tied without charge.

High Quality Valenciennes, Bolt 75c

Edges, insertions, many match sets; German and French; round or square mesh; widths 1½ to 2 inches; values $1.25 to $1.50, at 75c 12-yard bolt today.

Trousers

4 Great Specials Today

Men's Trousers Regularly $2.50 . . . $1.70

Eighty cents clipped right off the price of splendid pants. Regular cuts or swagger outing styles. Light or medium colors and patterns. Sizes 31 to 44, $1.70. Today, third floor.

Men's Trousers Regularly $4.00 . . . $2.70

Save $1.30 here. Fancy worsteds, fine velours and flannels; extra fine tailoring; French waist bands; all sizes 31 to 44. Today, $2.70.

Men's Trousers Regularly $5.00 . . . $3.70

Men's Trousers Regularly $6.50 . . . $4.70

Buy trousers at Bullock's today and save money.

It Is Almost Dawn

Everything In Notions

Novelty is a feature that is making this Bullock notion section leap to the front. All the new, useful articles first.

A complete line of skirt and shirt-waist belts—"The Rosalind," "Stephenson's," "Disc," "Gairs" and "Royal." The "Disc" holds skirt and waist all the way round—"The Royal" has no hooks of any kind. 25c each.

"Priscilla" shirt-waist sets, 15c.

"Lox" Safety Pins 10c dozen—the kind that will not come open.

Silk coat hangers, 5c each; 6 for 25c. Toilet Pin Books, 2 for 5c.

Look Mamma! Bullock's are Going to Sell Children's White Dresses at Almost Half Price

Yes, and they are the best values at full price that it is possible to get anywhere. Realizing that to be of real service to the mother, a store must take into consideration the wants and needs of the children, our buyers have studied them very carefully and today we are able to offer to the mothers of Los Angeles the prettiest and most serviceable children's wear at the very fairest prices.

Today to acquaint you with the completeness of our stocks and the lowness of our regular prices, we are going to put out about 25 dozen of the prettiest white dresses for girls that were ever shown in the city at less than cost of the material. Fully 50 different styles, made in lawn, dimity, nets, organdie and nainsook, with either low or high cut necks trimmed with lace or embroidery, some with pretty bertha effects.

Sleeves are long, three-quarters, short or jumper styles. Skirts are plain tailored, and fancy trimmed styles, other styles handsomely tucked and made with a lawn drop skirt trimmed with lace inserting and edging.

All sizes, from 6 to 14 years.

Children's $1.25 White Dresses at 65c

$1.50 and $1.95 White Dresses $1.00

$2.50 to $2.95 White Dresses $1.50

$3.50 to $3.95 Dresses at $2.00

$10.00 to $12.75 White Dresses $6.75

WINTER LEAGUE OPENING DATE.

DAY OF MONTH SET FOR THE FIRST GAME.

List of Players to Be Presented at Next Meeting of League. Umpires Appointed—Los Angeles to Be Known as Morans. Santa Barbara Enthusiastic.

Delegates of the teams in the new baseball league held a meeting last night at which it was definitely decided that the opening games of the season between Santa Barbara, San Diego and Los Angeles would be played between August 21 and continuing for three days.

The Los Angeles the season will probably not be opened until a month later. The umpires were named last night, and the working committees of the league chosen.

The five-cent ball will be played every day on Saturdays.

The signed lists of players on the six teams must be presented at the next meeting, according to the order issued last night. At the same meeting, which is set for August 16, the committee on bylaws and regulations composed of J. S. Allen, M. A. Treosti, and Joseph Chavez is to present its report. The league will follow the rules of the National League. One of the prime rules will be that no player who has signed with one manager, will be allowed to jump to another team. Appeal will be made, also, against the possibility of disputes arising between managers.

The umpires are Van Horn, who will be the indicator at San Diego; Robinson at Pasadena, and Hilderbrand at Santa Barbara. The umpires for Los Angeles, Anaheim, and Santa Barbara will be named at the next meeting, and also the official scorers for all the teams.

NAMED MORANS.

The Angeles' team in the new Winter league will be designated as the Morans, and will be represented by J. Cravath as president and manager, W. Spencer as secretary, and B. Whaling as treasurer and captain. Most of the players on the present Moran team in the Southern State League will begin practice next season with Allen's team, which means that the taking over of the players does not mean that the team will be transferred as it now is. Regarding his plans, Manager Allen said last night:

"I expect the best talent in the whole part of the State in the start, and as many as professionals come to the city they will take the places of the weaker ones.

"I have secured Chutes Park for the winter and am corresponding with Courtney, who is with the Philadelphia Nationals, and with Buck Francks, captain of the Omahas, in the lead of the Western League. I also have corresponded with Austin LeBrant of the same team, and, if Kid Mohler comes South this winter, he probably will be seen in the Los Angeles uniform.

"I intend to give the fans of this city the best class of ball that has ever been played here during the winter months and expect them to support the game loyally.

"The sixth franchise has been given me, as there has been no one to take it, and it will be placed in Anaheim or Santa Ana."

PROMISES OF CHAVEZ.

GOOD SANTA BARBARA TEAM.

SANTA BARBARA, Aug. 6.—The new baseball league season will open here Saturday. Local fans again are talking baseball. Manager Oscar Chavez has arranged the initial game between the local team and a team from Los Angeles for Saturday and Sunday and promises the first four opening games of the local team to be played on the home grounds.

While this programme may be changed materially, the people of Santa Barbara are looking forward to Chavez to hand them the real thing this time. The playing of the first four games here will have the effect of placing the locals on their feet financially and give them an adequate start when they leave town to meet other teams.

Manager Chavez has booked games up to August 31, when the real opening of the winter league is to take place and the first games after the initial warm-ups will be as follows:

August 21 and September 1—Los Angeles and Santa Barbara, at Santa Barbara.

September 7 and 8.—Pasadena and Santa Barbara, at Santa Barbara.

September 14 and 15.—San Bernardino and Santa Barbara, at Santa Barbara.

September 21 and 22.—Anaheim and Santa Barbara at Santa Barbara.

September 28 and 29.—San Diego and Santa Barbara at San Diego.

Three games have been booked by Manager Chavez to engage the attention of the home team. The Haynes team, of Haynes, will cross sticks with the locals on August 17, the Florence Grahams of Los Angeles, of August 24 and 25.

In place of "Doc" Andreade, who pitched bully ball for the home nine, last year, Manager Chavez has promised to provide something good in the way of a twirler for Sunday's game.

AMERICAN LEAGUE.

OLD CY YOUNG STILL THERE.

[BY THE ASSOCIATED PRESS—P.M.]

BOSTON, Aug. 7.—Boston defeated Chicago, today, in a fourteen-inning game. The visitors secured their run in the third on a hit and two errors. After Unglaub had tripled in the ninth Manager Jones took Altrock out. His work had been excellent up to that time. Ferris then hit Walsh for a single, tieing the score. In the fourteenth Ferris again hit safely, took second on a wild pitch, and scored on Wagner's hit. Score:

Boston, 2; hits, 11; errors, 3.
Chicago, 1; hits, 8; errors, 1.
Batteries—Young and Criger; Altrock, Walsh and Sullivan, McFarland.

TIE WITH WHITE SOX.

[BY THE ASSOCIATED PRESS—P.M.]

PHILADELPHIA, Aug. 7.—Philadelphia defeated Detroit, today, in one of the most exciting games of the season. The home team won out in the eighth. Score:

Detroit, 2; hits, 8; errors, 2.
Philadelphia, 4; hits, 6; errors, 5.
Batteries—Killian and Schmidt; Bender and Powers.

JOHNSON BEATS LIEBHARDT.

[BY THE ASSOCIATED PRESS—P.M.]

WASHINGTON, Aug. 7.—Johnson held Cleveland to four hits today and won 7 to 2. The features were Johnson's pitching and Nieli's batting. Score:

Washington, 7; hits, 8; errors, 2.
Cleveland, 2; hits, 4; errors, 5.
Batteries—Johnson and Heydon; Liebhardt, Berger and Wakefield.

SNAIL-MAN CHASED.

[BY THE ASSOCIATED PRESS—P.M.]

NEW YORK, Aug. 7.—The visitors batted Doyle out of the box in the first three innings. Score:

St. Louis, 8; hits, 11; errors, 2.
New York, 4; hits, 12; errors, 4.
Batteries—Glade and Spencer; Doyle, Tift and Kleinow.

NATIONAL LEAGUE.

SPARKS STRIKES FIRE.

[BY THE ASSOCIATED PRESS—P.M.]

CHICAGO, Aug. 7.—Philadelphia whitewashed Chicago, today, by bunching three long singles. Eighteen Chicagoans perished on fly balls, Sparks holding them to three hits. Only one Chicago man reached third. Score:

Chicago, 0; hits, 3; errors, 1.
Philadelphia, 3; hits, 6; errors, 1.
Batteries—Overall and Kling; Sparks and Dooin.
Umpires—Rigler and Carpenter.

BATTLE OF SOUTHPAWS.

[BY THE ASSOCIATED PRESS—P.M.]

CINCINNATI, Aug. 7.—Brooklyn won from Cincinnati, today, through timely hitting with men on bases. Rucker held the locals safely at all times, being effective with men on bases. Score:

Cincinnati, 2; hits, 6; errors, 1.
Brooklyn, 4; hits, 6; errors, 0.
Batteries—Hitt and Schlei; Rucker and Ritter.
Umpire—Johnstone.

POSTPONED GAME.

Pittsburgh-New York game postponed; rain.

Buy Sample Shoes.

Ladies: Visit my sample shoe shop on the fifth floor of the Merchants' Trust Bldg., No. 297 South Broadway. I sell the finest shoes made in the latest styles and in all sizes, for $2 a pair. Harry Magill, the Sample Shoe Man.

$10,000 Free.

$10,000 will be distributed at The Times Office next week. Complete details will be published in Sunday's Times. No guessing, no subscriptions, to work. It's a plan to start you saving money.

SANTA ANA RACE MEET SUCCESS.

LOS ANGELES HORSES WIN SEVERAL PLACES.

Rancho Del Paso and Little Billy Do Great Mile in the Mixed and Judges Find It Hard to Pick Winner — Contest Between Driving Horses Proves Fast.

[BY DIRECT WIRE TO THE TIMES.]

SANTA ANA, Aug. 7.—[Exclusive Dispatch.] Before a crowd of 700 persons the first matinee of the Orange County Driving Club this year was held this afternoon on the Santa Ana race track. Seven close races were pulled off and the crowd went away much pleased with the sport. Many of the horses entered were driving animals owned by local people and were in a way a criterion of the fine stock bred in this county.

The second heat of the 2:20 mixed was close, not a hand separating Rancho El Paso, declared the winner, and Little Billy, cheered as winner by the grand stand. The races were free. The summary follows:

The 2:50 pace: Flash, owned by Frank Thomas, won in 2:44 and 2:56.

In the second heat Henry Belt's Maggie got first in 2:40.

The 2:35 pace—Ora Bell, W. T. Hammer, won in 2:22½, 2:21, and 2:20.

Mixed—Rancho Del Paso, L. J. Christopher, won in 2:19, 2:21½. Pisner's Little Billy got a first in 2:21½.

Orange Road race—Pelee, R. A. Tucker, won in 2:46 and 2:45. E. T. Parker's Owen, second.

The 2:25 trot—Lucy M., Wm. Manskie, won in 2:24, 2:25.

The 2:30 trot—Tom McKenney, Peter Beaty, won in 2:42.

The 2:35 trot—Eli O., R. Fuller, won in 2:31 and 2:28.

PACES FAST MILE.

ANGUS POINTER WINS RACE.

BUFFALO, Aug. 7.—The fastest mile paced this year was made by Angus Pointer in the free-for-all pace at Kenilworth Park. The track was lightning fast and Angus Pointer covered the oval in 2:03¼.

Angus Pointer was made favorite, only three horses facing the wire. Baron Grattan went to a break at the quarter and after regaining his feet again was outdistanced. The Iroquois Hotel stakes, $2000, went to Turley, driven by Ed Geers. Carl was fancied in the 2:10 trot, but the winner turned up in Sarah Hamlin, who won the last three heats. Carl O. burst a blood vessel in the heat and went down.

While scoring in the last heat, the judges removed Conreid, driving Oliver Moore, and placed Benyon in the sulky. He was fined $50 for bad deportment. Results:

Free-for-all pace, $1000: Angus Pointer won three straight heats and the race in 2:03¼, 2:06, 2:07.

BELLE VERNON

MAKES THE MONEY

$650 A WHOLE ACRE

With Water Enough for Ten, Piped Direct and Without Cost—Absolutely Free

And It's Good Enough for Me

Popular song sung by a chorus of happy purchasers at Belle Vernon. The cheapest and best home acre lots in Greater Los Angeles.

Some people cry for water,
And they raise an awful fuss,
But we have more than we can use,
You never hear from us.
We have the finest garden soil,
Raise everything that grows,
We have the best electric lines,
As everybody knows.
Our streets are nicely graded,
And our schools are graded, too;
We're close to stores and churches,
And we're better off than you.
We speed in twenty minutes,
To the corner Sixth and Main,
And when our work is over,
Twenty brings us back again.

Twenty seems to be a happy combination for us, too,
For if you want an acre,
Twenty dollars, sir, will do.
You do not need to worry,
For the future payments come
From the income of your garden,
And you bet that's going some.
Take a message and a token
From the folks that really know,
If you want to get an acre,
This is just the place to go.
The climate is delightful,
'Twixt the city and the sea,
And Belle Vernon makes the money,
So it's good enough for me.

If You Want a Home, It's Your Move Now — If You Want to Invest, This is the Time to Buy

YOU'RE SAFE AT FIRTHS — $20 DOWN — FREE CARS TO SEE IT

Emil Firth

319 West Fourth Street, Bet. Broadway and Hill

Phones: Home A8105 Main 2543

Herrick Refrigerators
BEATS 'EM ALL.
Has new DRY AIR system of CIRCULATION.
No mould no sweat—sold only by
HENRY GUYOT
538-540 South Spring Street.

WATCH KAHN GROW
Kahn's
[illegible] BROADWAY

MULLEN & BLUETT CLOTHING CO.
Corner Spring and First Sts.
THE QUALITY STORE.
Established over a quarter of a century.
Headquarters for
Auto and Cravenette Clothing
Goodyear Raincoat Co.
210 South Broadway

WE GIVE CREDIT
DeBoisDavidson FURNITURE COMPANY
[illegible] Between Spring and Broadway

BARMELEE CO.
Largest and Best Display of DINNER SETS in Southern California
BOHRMANN
436-444 So. Broadway

Classified Liners.

Times Classified Rates: The rate for inserting "Want" ads in The Daily Times is 1c per word for each insertion; in the Sunday issue 1½c per word, each insertion; minimum charge 25c; except under following classifications, the rate for which is 10c per line, minimum charge 30 cents: "Lost and Found," "Personals," "Special Notices," and "Baths and Massage."

Sunday real estate advertisements, to be classified properly, must be in The Times office before 10 o'clock Saturday nights. Rates, 1¼ cents per word.

"Liner" (classified) advertisements for Sunday insertion received over the counter or by telephone after 11 o'clock Saturday nights will be inserted under heading "Too Late to Classify."

The Sunday circulation of The Times exceeds 70,000 copies, and more "liners" are regularly printed in its columns than in the five other Los Angeles newspapers combined.

Telephone your want advertisements. Ring up "The Times" any time of day or night and secure prompt and careful attention.

The Times cannot guarantee accuracy or assume responsibility for errors of any kind occurring in telephoned advertisements.

SPECIAL NOTICES—

NOTICE—
To the syndicate shareholders of the UNITED STATES WIRELESS PRINTING TELEGRAPH COMPANY:
You are hereby notified to bring the original receipt given to you for your shares to this company to the California Savings Bank, Spring and Fourth way, and receive from Mr. M. F. Snyder, Trustee, a Trustee Certificate for the number of shares you hold in this company, upon surrendering original receipt and signing the escrow agreement.
J. M. DUKE, President. by C. A. Buckley, General Manager.

J. STADTFELD, JR., Secretary. 13

THERE WILL BE A SPECIAL EXCURSION to San Francisco via S. P., next Saturday, Aug. 10. $20 round trip, including Pullman; good for 10 days. Call at office, FAIR OAKS PARK CO., 319 H. W. Hellman bldg., and make reservations. Offices open evenings until 8:30. 10

WRINKLES, HOLLOW CHEEKS, AND lines filled, instantaneously and painlessly; no paraffine, no jumping. Ten years' practice in Los Angeles. Consultation and demonstration free. MRS. McNAIL, dermatologist, 1259½ North Flower, W. 2nd st. car. Pasha A7102. 9

HOUSE PAINTING, PAPERING, GLAZING; 9-inch burlaps, 15c; 18-inch natural, 30c; figure and border for 12-foot room, $1; best paint, $1.25; shingle stain, 75c; moulding, opaque shades, 40c. WALTER, 627 S. Spring. 9

DEAFNESS RELIEVED,
By the use of the Masseaon or Acoustican Instruments, exhibited for free trial at general agents, ACOUSTICAL OPTICAL CO., 129 S. Spring. Catalogue mailed free. 9

TO WHOM IT MAY CONCERN. I HEREBY give notice that Cora M. Gregory having left my bed and board without just cause or provocation, I will not be responsible for any debts contracted by her. C. L. GREGORY. 10

WIRE BRAIDS BRING THEIR PANAMA OR hat hats to be cleaned and reblocked to us. We do them right. FLICKER HAT WORKS, 219 Franklin, 216 W. Seventh. 9

PAPERING AND ROOM; PAINTING $1.25 per room; tinting $1.50. Special prices on large jobs. Tel. Exch. S.S. Temple 217. BROWN, 1212 Temple st. 16

CLARA SHORTRIDGE FOLTZ, ATTORNEY at law; general practice. Offices 717-719 Mercantile Trust Co. Bldg., 2d and Broadway. Tel. A7253. 8

HARRIS INSTITUTE OF DERMATOLOGY is now located at 344 S. Broadway. Wrinkles, freckles, scars and smallpox pits permanently removed.

ECZEMA, HIVES; ALL MANNER SKIN diseases, so-called incurables; write for guaranteed specific. Address R, box 58, TIMES OFFICE.

$7.50 EXCURSION, SAN FRANCISCO and return, August 9. FAIR OAKS PARK COMPANY, 319 H. W. Hellman Bldg. Phone M1252. 9

CALIFORNIA STEAM CARPET CLEANING WORKS, cleans carpets, refitting, sewing and laying. 320 E. 4TH ST. Main 716, Home A8254.

FEATHER PILLOWS RENOVATED AT ACME FEATHER WORKS, 738 San Pedro. Phone Sunset Main 1186; Home 3041.

MADAM WALLACE, MANICURING PARlor, rooms 9 and 7, 616½ S. BROADWAY, Columbia. 11

NOTICE—PANAMA OR FELT HATS MADE new, 50c up. Factory, 214 N. BROADWAY.

SUNRISE HAND LAUNDRY; WORK GUARanteed. Main 2178. 467 S. SAN PEDRO.

J. WOOD PORTER, PIANO TUNER, 377 N. Douglas. Phone TEMPLE 1169. 11

PERSONAL—Business.

PERSONAL— MR. FAY
IS PERMANENTLY LOCATED.
Gives advice, pertaining to love, law, business, write, speculate, buy or selling property, speculation, investments, marriage, divorce, etc., is unequaled.
Reunites the separated, causes speedy and happy marriages, with the one you love, gives truthful revelation of all love affairs, troubles, marriages, restores lost affections, settles lovers' quarrels, tells the exact time when you will marry, how to win the man or woman you love, make your husband or wife true to you, overcome all your enemies, and make a person at a distance think of you, possess all influences—in fact, everything. Great reduction this week, as an advertiser of advertisement, this week he will give his special reading for 50 cents, satisfaction absolutely guaranteed or no fee accepted. Everything strictly sacred and confidential. Hours 9 a.m. to 6 p.m. 120½ S. SPRING ST.

PERSONAL—

MRS. MASSON,
the noted palmist of London Eng., may be consulted at
622 S. SPRING ST. (Suite 17.)
by those desiring correct, conscientious and reliable hand readings from one of the foremost palmists of the day.
Reunites the separated, causes speedy and happy marriages, with the one you love, gives truthful revelation of all love affairs, troubles, marriages, restores lost affections, settles lovers' quarrels, tells the exact time when you will marry, how to win the man or woman you love, make your husband or wife true to you, overcome all your enemies, and make a person at a distance think of you, possess all influences—in fact, everything. Great reduction this week, as an advertiser of advertisement, this week he will give his special reading for 50 cents, satisfaction absolutely guaranteed or no fee accepted. Everything strictly sacred and confidential. Hours 9 a.m. to 6 p.m. 120½ S. SPRING ST.

PERSONAL—LADIES, ASK YOUR DRUGgist for Chichester's Pills, the Diamond Brand. For 25 years known as best, safest, always reliable. Take no other. Chichesters Diamond Brand Pills are sold by druggists everywhere.

PERSONAL—LADIES, USE DR. LA FRANco's Compound, safe, speedy regulator, 25c; druggists or mail; booklet and testimonials free. DR. LA FRANCO, Philadelphia, Pa.

PERSONAL—A FRIEND OF FLOYD HILL of Butler, Mo., is very anxious to locate him. Call or address MRS. LUDWICK, 308 E. 23d. Home 53469.

PERSONAL—PROF. ALTHOUSE, CELEbrated palmist, astrologer, 305½ S. SPRING. Hours 9 a.m. to 9 p.m. PALMIST, CARD reader, ladies 25c; gents 50c. 9

PERSONAL—DAISY, LET ME KNOW where you are. EUGENE. 11

WANTED—Help, Male.

WANTED—10 GOOD SOLICITORS; A GOOD thing for good men; call before 9:30 a.m. or after 5 p.m. 1317 SAN JULIAN ST.

WANTED—1 BOY, OVER 16, FOR PERMAnent position; must have wheels; schoolboys not wanted. POSTAL TEL. CO.

WANTED—SOLICITORS: 2 SOLICITORS; $65 per month; city and beach. Address T, box 124, TIMES OFFICE.

WANTED — A FIRST-CLASS SHINGLER for a large dwelling house, at once. Inquire 800 SUMMIT AVE.

WANTED—ONE BARBER, STEADY; TWO, Saturday. Sunday. COR. FIRST AND SPRING, under bank.

WANTED—4 YOUNG LADIES WANT GENtleman for vaudeville sketch. Address S, box 87, TIMES OFFICE.

WANTED—COAT MAKER AND PANTS maker, at once. M. NORDIN, 122 Pine ave., Long Beach.

WANTED — FIRST-CLASS POLISHER, DRIVER; INDEPENDENT LAUNDRY, 773 CLANTON ST.

WANTED — FLOORMAN AND HELPER, steady job, $3 a day. CORBIN & CO., Compton, Cal.

WANTED—FIRST-CLASS BOTTLER FOR soda and beer. Address YUMA ICE CO., Yuma, Arizona.

WANTED — STEADY, SOBER MAN TO drive 2-horse team. Apply 529 TOWNE AVE., city.

WANTED — FIRST-CLASS CARPENTER finishers. Room 410 BRYSON BLK., 2d and Spring.

WANTED—ERRAND BOY, MUST BE WILLing. Call at 111 WINSTON ST., upstairs.

WANTED—A PRESSER IN TAILOR SHOP, 30TH AND MONETA AVE.

WANTED—
Help, Male.

Note—Applicants for positions are advised not to enclose original recommendations in answer to ads. Send duplicates only.

WANTED—MURRAY & READY,
Leading Employment and Labor Agents,
127-129 S. Los Angeles st.
A3013. Phones. Broadway 4613.

COMPANY WORK.

Tonopah & Tidewater R.R., building from Ludlow, Cal., through the great mining district to Tonopah, Nev.,
20 laborers ..... $75 month
2 carpenters ..... $2.50 day
Blacksmith ..... $2.50 day
Sub-foreman, steel camp ..... $3.50 day
Sub-foreman, surfacing gang ..... $3.50 day

MECHANICAL, ETC.

2 carpenters, North, boss here ..... $3.50, 8 hours
2 gasoline engineers, hoist ..... $2.50 day
Electrical engineer, hoist, North ..... $2.50 day
Engineer for mining camp ..... $2.50 day

2 machinists, city, $2.50 day; 3 machinists, Arizona, $4 and fare; 1 machinist, New Mexico, $4 day and fare; 3 boilermakers, Arizona, $4 day and fare.

2 carpenters, $2.50 day, country, ranch blacksmith, $60 found; 4 camp blacksmiths, $2.50 board; 2 painters, long job, $3.15 day; craneman, steam shovel, $90 found; 6 miners, North, $3.75 found; 2 muckers, $1.75 board; 3 shovel miners, $2.75 day; 3 borax miners, $2 board; 2 miners, Inyo county, $2.50 board; 2 muckers, Inyo county, $3, board; blacksmith helper, $2; blacksmith, country shop, $4.50 to $6; 4 clay miners, $2.50 day; 2 teamsters, city, $2 day; 3 solicitors, $65, city; man and wife, $50 etc.

65 ranch hands, feeder for press, hoe downs, grain hauler, plow teamsters, milker, dairymen at wages from $35 to $80 month and found.

53 cooks, bakers, waiter, dishwashers, porters, pastrymen, etc., for our hotel department.

MURRAY & READY,
127-129 S. Los Angeles st. 9

WANTED—
AMERICAN BUSINESS BUREAU,
Home F7056. Established 1900. Main 6621.
Conducted on strictly business principles.
All kinds of help promptly furnished;
Good positions secured for
Officemen, Assistant bookkeepers,
Bookkeepers, Hotel clerks,
Stenographers, Salesmen,
Cashiers, Department store
Private secretaries, men,
Railroad clerks, Traveling salesmen,
Timekeepers, Grocery clerks,
Shipping clerks, Engineers,
Bill clerks, Elevator men,
Collectors, Watchmen,
Qualified men for wholesale and warehouses.
AMERICAN BUSINESS BUREAU,
619 Delta Bldg. 438 S. Spring st.

WANTED—
HANSEN EMPLOYMENT AGENCY,
204 E. second st. Phones A4869, Main 893.
Blacksmith, $4 day; helper, $3 day; ranch hands, $25 month; milkers, $45 month; dairyman, $90 month and found; butcher, $900 month, horses furnish; stable men, milk wagon drivers, man and wife, cook and helper, $100 month; cook and helper, $150 month; institution, second cook, $70 month; waiters, dishwashers, house men, laborers, teamsters, all kinds of work at top wages.

WANTED—
JAPAN A.B.C. EMPLOYMENT AGENCY,
Oldest and largest agency in the city.
939 SOUTH OLIVE ST.
'Phone Main 1547, Home P5718.
We furnish all kinds of first-class help promptly, with responsibility.
13 House-cleaning department.

WANTED—
GEO. SUMI,
JAPANESE EMPLOYMENT AGENCY,
Most reliable agency in city.
546 S. WALL ST.
'Phones Main 1146, Home P5718.
We furnish all kinds first-class Japanese help on short notice.

WANTED—JAPANESE
PACIFIC EMPLOYMENT BUREAU,
Largest and most popular agency,
311 W. Sixth st., Los Angeles, Cal.
House-cleaning department.
Window-cleaning department.
'Phones—Home P7079, Main 1734.
General labor contractors. Every department insures responsibility.

WANTED—YOUNG MAN WHO UNDERstands the gents' furnishing business and who can trim windows; this is a permanent position, located in a large city a short distance from here, and is with a reliable concern. WESTGATE'S BRAIN BUREAU, 210-211-212 Citizens' Natl. Bank Bldg.

WANTED—EXPERIENCED OFFICE AND mercantile assistants should leave their applications with us for good positions; also no advance fee for our service; established in 1900; highest bank and mercantile references. Apply in person only. EDUCATIONAL EXPERT CO., 325 Byrne Bldg.

WANTED — AN INTELLIGENT, ACTIVE man who has been accustomed to selling either real estate or stocks, to sell telephone stocks; we furnish the customers; call between 10 and 11 o'clock, at 529 I. W. Hellman Bldg., tomorrow. MR. HERREN or MR. KNAPP.

WANTED — GENTLEMAN TO ACCEPT splendid position; active man who has money or property; salary $100; position is offered by local $300,000 corporation and is permanent, with chance for advancement to right man. Address N, box 96, TIMES OFFICE.

WANTED — AN EXPERIENCED GASOLINE engineer who understands the operation of boats; must be sober, reliable and have good references; this is a permanent position with a reliable concern. WESTGATE'S BRAIN BUREAU, 210-211-212 Citizens' Natl. Bank Bldg.

WANTED—AT ONCE, A1 MACHINIST WHO can do good work and a lot of it; good opportunity for a good man to work into sheet metal; die and tool work. Apply in person at factory of ELECTRIC HEATING AND MFG. CO., Dolgeville, Cal.

WANTED — STENOGRAPHER WHO IS exceedingly fast on typewriter; must take dictation direct to the machine; good work with a good concern. Apply WESTGATE'S BRAIN BUREAU, 210-211-212 Citizens' Natl. Bank Bldg.

WANTED—A FIRST-CLASS AUTOMOBILE machinist for one of the best equipped shops in the State; must be sober and quick worker; best of wages for the right man. Address OXNARD GARAGE, Oxnard, Cal., stating experience.

WANTED — OFFICE MAN AND BOOKkeeper for European hotel, city; must be experienced; BOOKING agent's home; CASHIER; RECEIVING. No rooming. Good wages to the right party. Address X, box 93, TIMES OFFICE.

WANTED — FIRST-CLASS BLACKSMITH who understands woodworking; this is a good position for a sober, reliable man, and it is with a good concern. Apply early this morning at 212 CITIZENS' NATL. BANK BLDG.

WANTED—TRAVELING AUDITOR FOR Arizona, New Mexico and Mexico; man with experience in public accountant's line preferred, and unmarried; give experience and reference. Address T, box 91, TIMES OFFICE.

WANTED—I MADE $50,000 IN FIVE YEARS in the mail-order business; began with $5. Any one can do the work home in spare time. Send for free booklet. Tells how to get started. MANAGER, box 571, Lockport, N. Y.

WANTED—YOUNG MAN WHO HAS HAD some experience on elevator, to run window and act as elevator relief; steady position at $20 per month to start. Apply room 213 CITIZENS' NATL. BANK BLDG

ANTED—
To Rent.

NTED—OWNERS, IT WILL PAY
ings your rental property with us
r charge. R. W. POINDEXTER
Bldg.

NTED—DESK ROOM, CENTRAL
on; state price, etc. Address T, bo
ES OFFICE.

ANTED—
To Purchase Real Estate.

NTED—TO PURCHASE—
HAVE BUYERS
bungalows, west of Main, 4 or 5
over $5000, $700 cash, balance $30 a

house, 4 or 5 rooms, west of Main
$3000 cash.

W. H. CHASE
409 C. T. Johnson Bldg.
Main 5. 324 S. Hill.

NTED—CASH BUYERS!
tify modern home, with 5 bedroom
ms; must be in good location; will
sh as $15,000.

orange grove in good condition
ar Glendora, Covina or San Dimas
from 5 to 40 acres.
UY HAGERTY, 204 Fay Bldg.

NTED—
om cottage. Have 2 lots in Watts or
and $150 cash as first payment,
alance monthly.
LUNDGREN & BOWEN,
702 S. Spring st.
P 7463. Main

NTED—WE HAVE 2 CLIENTS W
to buy a 6- or 8-room cottage, st
sh and balance by the month; als
ill pay all cash within one yea
e if you want to sell, list with
RULE & SONS CO.
223 Pacific Elec. Bld
COX, Mgr. R. E. Dept.

NTED—WE HAVE A CASH CUS
bargain in a 7-room new mo
in the hills on high ground or
r Highland Park way. Must b
and investigation and not one o
only. RULE & SONS CO.
Bldg. W. L. Cox, Mgr. Real E

NTED—ADVERTISER WOULD
vacant lot, or modern house and
on, on west side; rent must be reason
ms, or will buy; state price and
rgain. Can pay from $500 to $1000
as agreed. Give exact location
ddress T, box 66, TIMES OFFICE.

ND — WE HAVE A NUMBER
for small ranches, improved
within a radius of 10 or 5 mi
ith or on car line. Call and
ails. For full particulars see
with Golden State Realty
gering.

ED — 20 PURCHASE RANCH
eres or more, suitable for high
d cattle. Must have good wate
ortion must be hilly. Ne
or electric transportation. Ad
hour. WISLER, MOORE & O
118 st.

ED—TO PURCHASE; CENTRA
or 6-room cottage in wes
thin $3500. MAIN 6

NTED—
Purchase, Miscellaneous.

— TO PURCHASE FIRST-CLAS
Chicago one year; state price
must be cheap. Address T,

— TO PURCHASE OR RENT, A F
roller in first-class condition
WALKER, Prescott, Arizo

— DIAMONDS, JEWELRY, H
ques; highest prices given.
eweler, 542 S. Broadway.

— ART AND CURIOS; GOOD
ld and exchanged at 80
ON ST., near Figueroa.

GOOD SECOND-HAND KINK
old outfit; state price and
196, Santa Monica.

— TO BUY TINNERS' TOOL
ars and folders. Apply at 160
Main 2542.

TO PURCHASE OFFICE AN
furniture. JAMES COLGAN
Bldg. Phone 2264.

WE PAY THE HIGHEST PRIC
second-hand furniture.
Phone Main 2365.

SECOND-HAND CLOTHIN
niture, etc.; highest prices
MAIN 7540.

HIGHEST CASH PRICE PAI
le. JEWELRY LOAN CO.,
15

IF CHEAP, FOLLOWING ARTI
mill, tank, barn, desk. BROAD

— TO PURCHASE; CHICK
to five acres. State
Mitress T, box 199, TIMES OFFI

— LONG BEACH ROOMIN
ve Figueroa residence; also
Adams. Phone 24 S. Hill. A

BEST PAYING INCOME PROP
ALONE, P.O. Box 182.

I WILL PAY $1900 CASH FOR
to alley, near Cimarron and
box 27, TIMES OFFICE.

HAVE $4500 TO INVEST IN
property give location. Address
IMES OFFICE.

ANTELOPE VALLEY LAN
ease describe fully. A. HETTIN

TO BUY HOUSE, TO BE MOVE
T. T. WIESENDANGER, 207 S

6-ROOM BUNGALOW ON HIGH
Phone 12308. MAIN OR Pico

Classified Liners.

WANTED—
To Purchase, Miscellaneous.

WANTED—APARTMENT OR ROOMING
wanted, average, lots; we want to exchange
ots; some small equities in big lots at
ots; some small equities in big lots at
ots; some small equities in big lots at

Classified Liners.

FOR SALE— Houses.

FOR SALE—
A FEW SUMMER SNAPS
in
COTTAGES AND BUNGALOWS.
They won't last long the way they are selling.
Four sold the last three days.

ONLY $1825.
New, modern 5-room cottage.

ONLY $2500.
New, modern 7-room cottage.

ONLY $2400.
New, modern 5-room cottage.

ONLY $1200.
Nice 4-room cottage.

ONLY $3000.
The prettiest of all—a new 5-room California bungalow.

Petrolithic paved street; excellent car service, 15 minutes out, good restrictions as low as $150 cash, balance monthly, including interest.

LOS ANGELES INVESTMENT CO.,
327 South Hill st.
Main 1246. A3118.
Largest Co-operative Building Company in America.

FOR SALE—
THE TUNNEL IS STARTED.

Think what this means to property out Sunset Blvd. way.

We offer for sale one of the prettiest homes adjoining the boulevard.

This new modern 6-room house is located at 963 Bryan street and commands one of the finest views in the city. Has hardwood floors, beamed ceilings, built in buffet and bookcases, brick mantel, window seats, linen closets, laundry tubs, gas, electricity and in fact everything that goes to make a pretty, modern home, lot is 50x160x75 in rear, east front, and has nice lawn; also chicken house, beautiful street, graveled and oiled, swell location, large lot and elegant home. What more could you ask for $5000? Terms of $4850 cash. Investigate this. It will pay you. See WHITMAN, with Belmont Realty Co., 106 Belmont ave. Tel. E3677 or Main 4144. 11

FOR SALE—

MAGNIFICENT KINNEY HEIGHTS HOME.
CAN BE BOUGHT FOR $6000.

Beautiful, modern 9-room residence in the best part of the fashionable Southwest, convenient to two car lines; spacious reception hall, large living-room and unusually attractive dining-room; kitchen complete in every possible detail, with butler's pantry and pass pantry; fine cellar equipped with expensive furnace; stationary tubs in rear; upstairs are very large airy chambers with bay windows, big clothes closets, etc., lot 50x160 to alley; beautifully laid out and well improved. Curtains and draperies included. This beautiful home is intrinsically worth $7500; we can deliver for $6000 part cash.

"IT PAYS TO SEE US."
EDWARDS & WINTERS CO.,
324 Laughlin Bldg. Main 9307; Home Ex. 767. 8

FOR SALE—
ONLY $7000, WORTH $10,000.
THE BARGAIN OF THE WESTLAKE DISTRICT.

Here is certainly a snap, located on Westlake ave., just north of Seventh st., an elegant 9-room modern home, 4 mantels and everything up to date; lot 50x175 ft. to alley, with lawn, flowers, barn, corral, etc. The lot alone is worth at least $5000, and the improvements could not be built for less than $4500 to $5000, so you can figure for yourself where this place is a great big snap at $7000 on good terms.

IF YOU WANT IT HURRY AND
C. C. C. TATUM.
626-627 Hellman Bldg., Fourth and Spring.
'Phones—Home A7357, Sunset Main 3302. 9

FOR SALE—BY W. H. ALLEN & SON.
AN ATTRACTIVE NINE-ROOM HOME
ON WEST 23RD ST.
FIGUEROA ST. and GRAND AVE.
MODERN in every detail, cove ceilings, polished floors, 3 toilets, instantaneous heater, furnace, 5 bedrooms, with large closets, splendid grounds; lawns in back and front yards. Choice residence neighborhood. Built for owner's use, but must be disposed of at a real bargain to make immediate sale.
LOT 50x150 FEET.
PRICE $7750
ONLY $1250 CASH REQUIRED.
W. H. ALLEN & SON,
Sole agents, 216 Douglas Bldg. 9

FOR SALE—A BARGAIN FOR SOMEBODY at 836 Solano ave.; a nice, comfortable 9-room home, new and modern; 5 rooms down stairs, including a nice large bedroom; that are splendidly arranged for one family; 2 second and large hall, with sink upstairs; nicely arranged for lodgers or family, or the whole making an elegant, complete home; close to cable; street work all completed; Solano ave. all done; WILL EXCHANGE, SELL ON EASY TERMS OR GIVE A SNAP FOR CASH; FOR OUR BOOKLET containing mission to agents. Get busy and submit us a proposition. BARGAIN REALTY CO., owners, 904 L. A. Trust Bldg. A7301, Main 2541. 9

FOR SALE—
TEN-ROOM MODERN HOME.
Is the southwest part of the city; hardwood floors, wainscoted, 7 open fireplaces, as well as furnace and all modern conveniences; beam ceilings, beautiful hand-painted walls' 50-foot front; one of the best built houses in the city; price only

$7000

This is very cheap, and we can give you exceptionally good terms. You had better come and let us show you.
FOX & WILSON,
402 H. W. Hellman Bldg.
Corner Third and Hill sts. 9

FOR SALE—$4750.
Handsome 2-story 8-room residence, 2222 W. 28th st., just completed, large living-room with fireplace and book shelves, dining-room with sideboard; 2 large windows and window seat, den or library; 3 bedrooms downstairs and very large bathroom; 2 bedrooms and sewing-room upstairs; plenty of closets and storage space; 3 toilets, cabinet kitchen, completely fitted up, hardwood floors in main rooms, gas and electricity; lot 50x125; terms, $750 cash, balance monthly or liberal discount for cash. Take West Adams car to Cimarron st.
EUGENE WESTON, Owner, 514 Citizens' National Bank Bldg.

FOR SALE—
SUMMER PRICES.
Some of the biggest bargains in the West Adams district; the little office that does the business at the end of the W. Adams st. car line.
Phone B1830. EVA M. NOURSE.

FOR SALE—
THE RIGHT WAY TO BUY A HOME.
Have it built to suit you and just where you want it.
WE BUILD AT CHEAPEST RATES.
Plans and specifications free.
E. S. WILLIAMSON & CO.,
Designers and Builders,
302 and 304 Grant Bldg.

FOR SALE—
BEAUTIFUL NEW BUNGALOW,
Near Adams and Den.
Close to West Adams st. and Log Cabin. Everything up to date; mission finished; hardwood floors; brick fireplace; artistic decorations and fixtures; cement cellar. A LOW-PRICED HOME in a HIGH-PRICED DISTRICT.
PRICE ONLY $3999. TERMS.
H. W. MARSHALL & CO.,
248 Pacific Electric Bldg. Main 6301, F2964. 9

FOR SALE—
A BEAUTIFUL BUNGALOW,
ON HIGH GROUND IN THE WEST PART OF THE CITY; STRICTLY MODERN BUNGALOW; FURNACE, HARDWOOD FLOORS, GARAGE, ETC. THE BEST 7-ROOM BUNGALOW IN THIS CITY.
PRICE $4800.
H. GUY HAGERTY,
A5592. 204 FAY BLDG.

FOR SALE—
PITTSBURG REAL ESTATE CO.
Elegant 2-story 8-room house, No. 1848 W. 23d st., finest home on street; finely improved lot; this house is beautifully finished throughout; oak and white enamel, hardwood floors, beam ceilings, paneled walls; 4 bedrooms, balcony, 3 stationary tubs, slate sink upstairs and down; lighting fixtures cost $300; owner leaving city; price $5500; terms. PITTSBURG REAL ESTATE CO., 311-15 Laughlin Bldg.

FOR SALE—BY OWNER, MY HANDSOME new 8-room residence, never been occupied; built throughout in the most comfortable and artistic design; the combination kitchen, and pass pantry is an exceptionally fine one; a very commodious living-room extending full length of house, with cozy corner and fireplace at one end; cement cellar; furnace; fine view; located in Morgan's Hollywood tract. PHONE E3686.

FOR SALE—
ON WEST 27TH ST., near VERMONT AVE.
The finest 6-room bungalow in th city, to be sold at a
"SACRIFICE."
Stone front; stone mantel and oak finished chimneys; hardwood finish and floors; brand new; modern in every particular. See this immediately. Inquire of
JOHN H. SAUNDERS CO.,
416 South Hill st.
F7178, Broadway 5022.

FOR SALE—
SUMMER PRICES.

FOR SALE— Houses.

FOR SALE—
$7400. $2400.
This is one for the snap hunter, but you will have to move quickly; this place has been sold for more money, but on account of litigation could not be delivered; has a clear title now; it is a 5-room modern cottage, lot 60x135 to a nice alley; it is well fenced, having a nice barn and shade trees; it is situated near W. 37th and Moneta ave.; investigate at once. T. L. O'BRIEN & CO., cor. Main and Jefferson sts. 'Phone S. 2274, B2393. 11

FOR SALE—
HIGH-CLASS HOME.
724 BERENDO ST.,
NEAR WILSHIRE BLVD.
New, two stories and basement, 7 rooms and sleeping porch, den, polished floors, awnings, shades, furnace, all the modern improvements; large lot to alley; lawn. Price and terms, ring up HOME PHONE C1250, or see parties on premises.

FOR SALE—
A BIG SNAP.
ONLY $3400.
$500 cash, balance monthly; a fine modern 10-room house, with 2 bathrooms, on nice street, close in; excellent car service; good restrictions.
DON'T MISS THIS BARGAIN.
LOS ANGELES INVESTMENT CO.,
Main 2248. 327 S. Hill st. A3114
Largest Co-operative Building Co. in America.

FOR SALE—
WESTLAKE. WESTLAKE.
CASH—$2700—CASH.
OVERLOOKING WESTLAKE PARK.
Beautiful modern house, 10 large rooms, furnace, 50-ft. lot. Best buy in this select district. Price $7000. Investigate.
EDWARD D. SILENT & CO.,
214-215 W. Second st.
Ex. 695. Main 695.

FOR SALE—
A BIG SNAP ON BUDLONG.
Only $3500, $1000 down, balance $35 per month including interest; this is modern and up to date; nothing cheap about it but the price; lot 60x138; block from car; see
W. O. LUSK,
CHAS. P. PATTERSON & CO.,
415 Union Trust Bldg.
Main 3040, P4287.

FOR SALE—BY OWNER, 7-ROOM COTTAGE located at 239 W. 50th st., new and modern, oak floors, cabinet kitchen, fine inside finish; elegant electric fixtures, expensive hardware; beautiful hall and bathroom, and fine location; this property is worth $4250; but am going East and will take $3800, or will sell furnished for $4000, $600 worth of furniture, buy of owner and save commission; call and see it today. Moneta ave. car. Home phone B6388. 8

FOR SALE — A VERY PRETTY 7-ROOM Swiss cottage, with all modern improvements, including hardwood floors, only $2800, $500 cash, balance easy terms; this property is on a good elevation on Glen Albyn Drive, affording a large and beautiful vista, fine shade trees in front and a nook in the rear; it is expect, fully $500 under price; will exchange for good inside lot or first-class seashore property. Apply 1007 UNION TRUST BLDG.

FOR SALE—DON'T READ THIS UNLESS you are looking for something good; $2800, $750 cash, balance monthly takes best and cheapest 5-room bungalow on 42d near Vermont, lot 50x132; beamed ceiling, oak floor, buffet, bookcases, window seat, laundry tub; pressed brick mantel, concrete walk; simply perfect in every respect; must sell this week. Address P. box 60, TIMES OFFICE. 9

FOR SALE—COMPLETELY FURNISHED 6-room bungalow, southwest; hardwood floors, stone fireplace, swell front buffet, seats, book-case, writing desk, built in; cabinet kitchen; 2 laundry tubs; 3 bedrooms and bath in white enamel; finely improved 50-ft. terraced lot; close to car; special price $4250. $1250 cash. PITTSBURGH REAL ESTATE CO., 311-15 Laughlin Bldg.

FOR SALE—
HERE IS A SNAP.
$2650. $1000 down. A beautiful 5-room modern bungalow, close in, southwest; swell residence section; large lot, 46x176; must sell; only $1650 cash.
CHAS. P. PATTERSON & CO.,
415 Union Trust Bldg.
Main 3040, P4287.

FOR SALE—HOMES.
If you wish a home fully equipped with every modern convenience, situated in the Westlake district, where all property is bound to greatly enhance in value, come and see for particulars. We have something which will interest every true judge of values. WISLER, MOORE & CO., 210 South Hill street.

FOR SALE—TWO 5-ROOM MODERN COTTAGES on Lee st., rented for $34 per month; built 4 years; these houses are new; there is a nice home or a good investment; will make them a bargain for part cash and part clear property; each subject to mortgage of $1250, which can be carried indefinitely.
BRADLEY, P4179. 126 Maple ave. 9

FOR SALE—
CLOSE-IN BUNGALOW.
On 28th st., near Vermont ave., beautiful, select street, 6 rooms, modern and almost new; good-sized lot; a model home for the small price of $4050; terms.
JOHN H. SAUNDERS CO.,
416 S. Hill st.
F7178, Broadway 5022.

FOR SALE—
MODERN—5 ROOMS—$1300.
On 31st st., close to car, good neighborhood; 5 large rooms, all in splendid repair, nearly new; good lot; price $1300; $500 cash, balance $25 a month, including interest.
HOXEYWELL & ALEXANDER,
211 Laughlin Bldg.

FOR SALE—$4750—
ONEONTA PARK.
New, modern 6-room bungalow, low, polished oak floors, paneled walls, beamed ceilings, bedroom and bath in white enamel; beautiful buffet, cobblestone chimney; finished foundation; cement porch, 20x10; living-room, 20x14. S. T. HAMMOND, 222 Douglas Bldg.

FOR SALE—
Bungalows and cottages in any part of the city. We are agents for the best of them and only show those that have value. We are glad to show you. Phone for "SNAP BUYS."
JOHN H. SAUNDERS CO.,
416 South Hill st.
F7178, Broadway 5022.

FOR SALE—
PRICE REDUCED FOR QUICK SALE.
Fine 7-room residence on Budlong ave.; lot 50x142½; fine garden and flowers; modern in every particular; price $4650; terms easy.
JOHN H. SAUNDERS CO.,
416 S. Hill st.
F7178, Broadway 5022.

FOR SALE—
NEW BUNGALOW.
Near Arlington and 27th, W.
5 large rooms, new and modern. Living-room extends entire width of building. Two large bedrooms, fine dining-room and kitchen. Lot 40x140 to alley. $2000, with a small down payment. Come and see it. The number is 2347 WEST 27TH.

FOR SALE—ELEGANT NEW BUNGALOW, near Holy Cross Church, Moneta ave. way. A very snappy neat place, beamed ceilings, panaled walls, quarter sawed oak floors, grey stone mantel, elegant lighting fixtures, only $2500 place for $2100 and only $300 cash. This won't last. GET BUSY. STOCKWELL REALTY CO., Suite 410-11, 439 S. Broadway. Both Phones.

FOR SALE—
MODERN 2-STORY HOUSE—$5800.
High ground; big lot, swell neighborhood; 7 big rooms, auto shed, etc.; owner wants money and offers to sacrifice $1000 on this; price $5800; must have $1500 cash.
HONEYWELL & ALEXANDER,
211 Laughlin Bldg.

FOR SALE— WESTLAKE.
BY OWNER.
My magnificent Westlake home, eleven rooms and attic. Near Wilshire Blvd. Address T. box 159, TIMES OFFICE.

FOR SALE—
Do you want to save rent? I have one 5-room hard-finish cottage, close in, for $1500, $500 cash, balance terms; this is a snap.
Also one 6-room mat little house, close in, street improved, sidewalks down, only $900, $500 cash, balance $10 per month. H. C. ACKLEY, 604 S. Broadway.

FOR SALE—HANDSOME NEW BUNGALOW in S.W., 6 rooms, large front room, 14x20, fine mantel, buffet, beamed floors; on high ground in swellest part of city, $5250, 1-2 cash. Also finest little 3-room bungalow, just beyond West Jefferson car line, modern, and up to date, $1500; $500 cash. B. C. GORDON, 311 Collins Bldg.

FOR SALE—
BIG SACRIFICE.
Magnificent 12-room residence in swell section southwest, on large 100-foot lot, $5500 under value; investigate.
BUNDY & SCHNEIDER,
A6258, Main 4302. 430 S. Broadway.

FOR SALE—BUNGALOWS.
We have just 3 strictly modern bungalows left in that popular southwest district where scores of bungalows are sold during the past month. This is the most finished and beautiful locality in the city. Let us show you. WISLER, MOORE & CO., 210 South Hill st.

FOR SALE—
Fine, modern 6-room bungalow in good neighborhood; high ground, that we can sell for $4600, half cash, or will take good lot as part payment.
HAY & HARDWICK,
Main 6409. 734 Bryson Bldg.

FOR SALE—LOT AND 2 COTTAGES, RENTed $9 and $15 each; E. 14th near Alameda; party going East to live; if taken quickly I will sell at a sacrifice; I have 2 lots at Ocean Park View Tract, 50x150, all sold, worth $1200 each; will take $450. See W. H. SMITH, 460 Central ave.

FOR SALE—6-ROOM COTTAGE IN SOUTHwest; parlor, dining room, kitchen, three bedrooms, closets, pantry, bath, toilet, sideboard and china closet, fireplace, bookcase, electric fixtures, piped for gas; $300 cash, balances $20 month. Phone South 4222, or call 627 DEARBORN ST.

FOR SALE— Houses.

FOR SALE— $7000.
Solid construction, hand finish, artistic decorating, all floors hardwood, cellar, furnace, hall, living-room, den, dining-room, kitchen, 3 bedrooms, garage; lot wide and short instead of narrow and long, faces east, high ground. 1812 Cimarron st. Santa Monica cars. HOME BLDG. CO., owners, cor. 16th and Oxford. Phones West 27; B1249. 11

FOR SALE—
Beautiful 6-room cottage on Vermont, 1-3 block north of Pico; large lot, east front. Owner out of town most of time, going cheap. $1000 down, balance $30 per month, including interest. G. B. CARR, 507 Collins Bldg. Briggs Realty Co.

FOR SALE—AT A BARGAIN, NEW, MODern 6-room cottage; oak floors, wall bed, 2 mantels, den, living and dining room, dark tinted; all others white enamel; lot 40x130 to alley; yard fenced; price $4000. $1500 cash, balance to suit. See owner, 2222 W. 29TH ST. Phone West, 795. 10

FOR SALE — HOUSES; WE MAKE A SPECialty of high-class homes. Whether you wish to purchase a cottage, a bungalow or a mansion, we can save you money. We have upon our lists many homes not upon the public list. WISLER, MOORE & CO., 210 South Hill st.

FOR SALE—
$300 cash, balance $15 per month, 3-room California house; lot 60x200; street work all done; high ground, shade trees; $950.
See FOX, with H. L. MILLER & CO.,
414 W. Seventh.

Main 6707, F2728.

FOR SALE—
$100 cash, balance $15 per month; 4-room house; lot 50x125; fine water; 3 blocks from Santa Fe car line; price $725.
See FOX with H. L. MILLER & CO.,
414 West Seventh.

Main 6707, F2728.

FOR SALE—2 COTTAGES; LOT 60x218, ON Bunker Hill; the best buy in city; only $2600; terms; 5-room modern cottage, lot 50x185; all fenced; good garden; only $1500; 5-room cottage, lot 45x150 to 19-foot alley, $1200; will trade. HEDGCOCK & CO., 218 Mercantile Place.

FOR SALE—BARGAIN, NEAR BROOKLYN ave., on Cornwell st., modern 6-room house with good house in rear; rent for $32 a month; fine lot, only $2100; terms, also good 4-room house on Ganahl st., large corner lot, only $1900, part cash. See R. F. FOWLER, 2026 Brooklyn ave. 12

FOR SALE—
My home place at 1714 West 23rd st., one block of West Adams car line; four large bedrooms, closets three rooms and reception hall downstairs, with screened back porch. Large lot. Price $4750, terms. NORFLEET, Phones E5415; F2285.

FOR SALE—A NEAT LITTLE 5-ROOM COTtage, just below Slauson, near Moneta; only $1500 down, $20 per month; interest quarterly, and all for $2500; $250 under surrounding property; come quick; it won't last long. G. B. CARR, 507 Collins Bldg. Ex. 501. Briggs Realty Co.

FOR SALE—BRAND NEW 5-ROOM COTtage; modern in every respect; gas and electricity, on W. 32th, near Budlong, $2650, $1000 down, balance terms; a good thing, mind it along; only open a few days. G. B. CARR, 507 Collins Bldg. Ex. 501. Briggs Realty Co.

FOR SALE—DON'T READ THIS UNLESS you are looking for something good; $2800, $750 cash, balance monthly takes best and cheapest 5-room bungalow on 42d near Vermont, lot 50x132; beamed ceiling, oak floor, buffet, bookcases, window seat, laundry tub; pressed brick mantel, concrete walk; simply perfect in every respect; must sell this week. Address P. box 60, TIMES OFFICE.

FOR SALE—COMPLETELY FURNISHED 6-room bungalow, southwest; hardwood floors, stone fireplace, swell front buffet, seats, bookcase, writing desk, built in; cabinet kitchen; 2 laundry tubs; 3 bedrooms and bath in white enamel; finely improved 50-ft. terraced lot; close to car; special price $4250. $1250 cash. PITTSBURGH REAL ESTATE CO., 311-15 Laughlin Bldg.

FOR SALE—
$300 cash, balance like rent, $1800, for new 5-room bungalow. This is better than paying rent.
W. H. KIRBY, with YOUNG & ADAMS,
224 South Hill st.

FOR SALE—BY OWNER, 5-ROOM NEW cottage, southwest; buffet, mantel, window seat, cabinet kitchen. Reliable heater, linen chest, porcelain plumbing, gas, electricity; lawn in; rock bottom, $2850. If you want a bargain; investigate this. WEST 1156.

FOR SALE —
Exceptionally nice little rooming-house, 16 rooms, corner site; 2 years' lease.
MR. ABBOTT,
JOHN H. SAUNDERS CO.,
416 S. Hill. F7178, Bway. 5022.

FOR SALE—AT A BARGAIN; FINE CORner lot on 30th and Grand ave., Los Angeles; also 9-room house on 30th near Grand ave.; large trees, fine flowers; this is a bargain; must sell at once. Apply to OWNER, 318 W. 30th st., near Grand ave.

FOR SALE — MY 8-ROOM HOME, OAK floors, 2 mantels, hand-decorated ceilings, laundry trays, cement drives, story and a half barn with cement floors, lawn, flowers, trees; everything modern. 561 W. 40TH. Phone South 4222.

OR SALE—BUNGALOWS.
You can have a bungalow built to suit you in one of the new tracts in the Wilshire district, which will interest you. Let us show you. WISLER, MOORE & CO., 210 South Hill st.

FOR SALE—BY OWNER, NEW, MODERN 7-room house, finely finished; open staircase, beam ceilings, panel work, cabinet mantel, large rooms, cement cellar; lot 50x168; southwest, price $4200; will take lot as part pay. PHONE E. 2480.

FOR SALE—A LARGE 8-ROOM 2-STORY house; large lot, east front; No. 1522 W. 28th st.; worth $6000; must be sold at once, price $5000. For particulars, inquire of DAVIS & CRAWFORD, sole agents, 229 S. Main st. Main 6212.

FOR SALE— $7200—1722 OXFORD AVE.
9 rooms, east front; cor. floors, cellar, furnace; never occupied.
Commission to agents.
HOME BLDG. CO., Phones West 22; B1245.

FOR SALE—BEAUTIFUL NEW MODERN, up to date 5-room bungalow; lot 50x130, east front on Rentick st., is beautiful location; only $2150 on terms; worth $4000; must sell. W. J. MILLER, Vermont ave., corner 25th.

FOR SALE—$200 CASH, BALANCE MONTHly, buys a new 5-room cottage, with bath, toilet, sink, set tubs, pantry, mantel, china closet, pantry, screen porch, gas, electricity and large lot; only ¼ block from car line. Call 4700 CENTRAL AVE.

FOR SALE—
$1900, $150 cash, balance $20 per month, new modern 5-room cottage, on high neighborhood, close in. 426 BRADBURY BLDG. A3670.

FOR SALE— $7000—1722 OXFORD AVE.
9 rooms, east front, oak floors, cellar, furnace; never occupied.
Phones—West 22. B1245. HOME BUILDING CO., sole agents, 15

FOR SALE— LEAVING COUNTRY.
$2850—Bungalow for this week is absolute bargain, 6 fine rooms, near Figueroa. Grand ave. cars. C. J. MOREY, Young & Adams, 254 S. Hill. A7302; Broadway 7318. 9

FOR SALE— City Lots and Lands.

FOR SALE — BEAUTIFUL WIDE BUILDing lots in South Pasadena on Huntington blvd.; all modern conveniences; trees and shrubbery.
$900. $900.
RALPH M. WATSON,
601 Grant Bldg. Home A6467, Bdwy. 4575. 11

FOR SALE—CAN YOU SPARE $5 A MONTH? If so, investigate "HOME ACRES." $100 for 1 acre, $5 down, $5 month. Every dollar invested is worth $5. Money back any time. Phone, write or call. D. L. PETERS, owner, 214 H. W. Hellman Bldg.

FOR SALE—I CAN SELL YOU A HIGH, dry lot, 50x150, between 6th st. and Wilshire blvd., east front, for $800 under former selling price. JAMES E. BROCKWAY, 508 Collins Bldg., 313 W. Third st. Ex. 501.

FOR SALE— City Lots and Lands.

FOR SALE—
A nice lot in Buena Bros.' Moneta ave. Home tract, $300, $25 down, $10 per month. See OWNER, 424 S. Spring st.

FOR SALE—EAGLE ROCK, ELEGANT lots, high-class improvements, $550; $50 cash, $10 monthly. Stop at Eagle ave. T. WIESENDANGER, 207 S. Broadway.

FOR SALE—SACRIFICE LARGE LOT, 22ND st., near Central, half cash, balance good terms; must sell at once; no agents. Address T. box 102, TIMES OFFICE.

FOR SALE—CORNER LOT, 78x150, FINEST view in city. Covered with fruit trees in full bearing. Twelve minutes from town. Call Home 21, TEMPLE 722.

FOR SALE—BY OWNER; MUST SELL; IMproved corner on S. Main st. near Adams st.; a great sacrifice for cash. Inquire 210 E. 28TH ST. No agents.

FOR SALE—46TH, NEAR NORMANDIE; 40 by 130 to 14-ft. alley; $650; easy terms; liberal discount for cash. Owner, West 1744.

FOR SALE—MUST SELL; DESIRABLE lot on W. Pico; price $3500, discount of 25 per cent. for cash. Owner, 210 E. 28TH ST. No agents.

FOR SALE—50-FOOT LOT ON VERMONT ave., near Washington; fine for flats, $1500; east front. L. M. LOEB, room 204, 313 W. Third st.

FOR SALE—LOT, 40x116, BETWEEN 36TH and 39th, on Woodlawn ave., west front. Address T. box 40, TIMES OFFICE.

FOR SALE—
Bargain; lot 50x125 on 39th st., $850, part cash. Forced to sell. SOUTH 905.

FOR SALE—$700; SNAP; FINE LOT, 50x150; high and sightly; look this up. F. McG. KELLEY, Pompeii and Casco sts.

FOR SALE—2 LOTS ON FLORENCE AVE., near Vermont, $650 each; terms. Owner. Address R. box 52, TIMES OFFICE.

FOR SALE—BARGAIN; 75x150 FT.; FINE view; $400. EDWARD WARREN, cor. D st. Edendale. Main 4600.

FOR SALE—NEAR VERMONT AVE., ONEquarter acre lot, $300, $10 cash, $10 per month. 230 S. HILL ST.

FOR SALE— City Lots and Lands.

FOR SALE—

AUCTION—80 CITY LOTS.

ANNANDALE VIEW TERRACE.

ON YELLOW GARVANZA CAR LINE.

SATURDAY, AUGUST 10,
10 A. M.

LUNCH SERVED AT NOON FREE.

THIS SALE IS GENUINE.

We want money to pay for our improvements and will sacrifice to raise it. Take our price list (lots priced originally from $300 to $500.) select the lot you prefer and make your own price.

5 per cent. discount for all cash; 2½ per cent. for half cash or 10 per cent. down, balance $10 a month, 6 per cent. on deferred payments.

WE MEAN BUSINESS.

We have a proposition to make to contractors and bungalow builders. See us before the sale.

Any lot you buy at this sale will be worth two or three times what you pay for it in one year. We are prepared to lose something to raise money to protect our other holdings. You make the profit.

DO YOU WANT A SURE THING?

Bring your contract or deed of any lot you buy at this sale to us one year from August 10, 1907, and we will pay you the full purchase price with an advance of 10 per cent. You can't lose on this proposition.

Take yellow Garvanza car to tract direct, 5c fare.

FOR SALE—
JAMES S. GREEN CO., OWNERS,
405 TO 409 MASON OPERA HOUSE BLDG.
A3240. MAIN 494.
A. W. LOUDERBACK, AUCTIONEER.

FOR SALE—
FOR HOMES
AND PROFIT.
Very fine location and outlook. As near to business center as Westlake Park, with better car service. On famous Los Angeles and Pasadena boulevard now being made.
SHORT LINE VILLA.
$800 and up.
VALLEY VIEW HEIGHTS.
$400 and up.
Comfortable terms.
SPECIAL—A few lots in Valley View for a short time at $300.
These properties are particularly desirable for homes, as the location is high, very sightly, with fine surroundings, and very quick to reach from the city, and right between two cities, which are fast growing together, making increase in value absolutely certain.
Take any Pasadena
Short Line car to branch office at La Cresta, or call for free tickets.
PAUL H. BLADES CO.,
115 Henne Bldg. 122 W. 3rd st.

FOR SALE—

CHAPMAN PARK,

"WILSHIRE-WESTLAKE" DISTRICT,

ONLY 18 MINUTES FROM BROADWAY.

BY THE W. SIXTH ST. CAR.

AVENUES 80 FEET WIDE.

10-FOOT PARKINGS,

LOTS 75 TO 150-FT. FRONTAGE.

NOWHERE IN LOS ANGELES
Are there so many MAGNIFICENT RESIDENCES just completed, and in course of construction as in the streets IMMEDIATELY east of "CHAPMAN PARK," which comes next in the

DIRECT PATH OF BUILDING.

GET INTO LINE NOW.

For NEVER AGAIN so near the business center will you find such STRICTLY HIGH-CLASS residence property at the reasonable prices and convenient terms now offered.

Take the yellow WEST SIXTH ST. car on Broadway or West Seventh st. to ALEXANDRIA HOTEL, walk one block south to WILSHIRE BOULEVARD, where tract office is located.

WILLIAM P. SPRAGUE, tract manager.
Home phone E1543.
CHAPMAN BROS. (OWNERS.)
105 Fay Building.
'Phones—Main 2376, A7710.

FOR SALE—GO DOWN TODAY.
BIG LOTS AND LOW PRICES.
CHEAPEST CLOSE-IN LOTS IN CITY
WANT TO SELL QUICK—DON'T PAY RENT.
THIS WILL MAKE YOU MONEY.
AGENT ALWAYS THERE.
CHEAPER THAN RENT.
LOTS $700 AND UP.
$5 DOWN AND $10 A MONTH.
STRONG & DICKINSON'S
EAST JEFFERSON ST. TRACT.
TRACT OFFICE TEL. SOUTH 2484.
TAKE SLAUSON JUNCTION CAR GOING SOUTH ON MAIN ST. AND GET OFF AT 36TH ST.; TRACT AGENT, MR. ROCKWAY, ON THE GROUND. OWNERS HERE DAILY, 9 TO 4, AND WILL BE DELIGHTED TO SHOW YOU THE MERITS OF THESE CHOICE, LOW-PRICED LOTS.
LOTS $700 AND UP.
$25 CASH, $10 A MONTH.
NO CAR FARE TO CLOSE IN.
NEVER PAY RENT; BUY A LOT.
CHEAPEST CLOSE-IN LOT IN CITY.
TAKE CAR TODAY. LOOK IT OVER. BE SURE AND LEAVE DEPOSIT ON A LOT BEFORE THE RAISE IN PRICE TAKES PLACE.
BARGAIN IN SMALL, COSY BUNGALOW ON BIG LOT; EASY TERMS. ALSO FOUR-ROOM HOME, VERY CHEAP.
NEW FIVE-ROOM MODERN COTTAGE ON NICE LOT FOR $2600, TERMS, SNAP.
TO COME EX. 991 MAIN 177.
GUS B. HILL, SALES MANAGER.
WITH STRONG & DICKINSON,
N.W. COR. SECOND AND BROADWAY.

FOR SALE—
A CORDIAL INVITATION
TO EVERY MAN AND WOMAN
IN LOS ANGELES,
AND FREE TRANSPORTATION.
I extend to all a most cordial invitation to call and go with me to Belle Vernon. Seeing is believing, and I want everybody to actually see and know the bargain I now offer in these fertile acres. They are 29 minutes from the Huntington Bldg., and reached via two fast electric lines. The soil is fine, sandy loam, the water is inexhaustible and costs nothing at all. The price is lower than raw land without title, yet these acres are graded and oiled, and free water piped. Stores, schools, churches, phones and all modern conveniences immediately available.
WHOLE ACRES $650.
$20 WILL MAKE FIRST PAYMENT.
The price will soon advance, and you will certainly lose the opportunity if you delay. The income in berries, poultry, and vegetables will make the payments, which are easy.
IF YOU WANT A HOME
BUY NOW AND STOP PAYING RENT.
A bushel of rent receipts won't buy anything but regrets, while every dollar you put in Belle Vernon will make five.
IF YOU WANT AN INVESTMENT
NOW IS THE TIME TO BUY.
Free cars every 10 minutes.
EMIL FIRTH,
219 W. 4th st. Broadway and Hill sts.
Home A3102. Main 2543.
"You're safe at Firth's."

FOR SALE — BEAUTIFUL WIDE BUILDing lots in South Pasadena on Huntington blvd.; all modern conveniences; trees and shrubbery.
$900. $900.
RALPH M. WATSON,
601 Grant Bldg. Home A6467, Bdwy. 4575. 11

FOR SALE—LOT ON 42RD ST., 50x150, cheap if taken at once. 554 WALL ST. Phone Main 4288.

FOR SALE— City Lots and Lands.

FOR SALE—
VICTOR G. KLEINBERGER CO.,
THE HISTORY OF A GREAT
RESIDENCE SECTION.
THE SOUTHWEST TOLD BY
VICTOR G. KLEINBERGER & CO.

Four years ago you could buy lots in the Charles Victor Hall tract, which extends from Adams to Jefferson and Brighton to Western avenue, for from $500 to $1250, now they range from $2950 to $5500. Two years later Hopper & Son, put on their tract west of Western avenue between Jefferson and Flint; about the same time M. S. Johnson & Co. put on the 29th street tract, extending from Flint to 27th street, all west of Western avenue. These lots cost them from $500 to $850, now they range from $1200 to $1800. Later Tyler & Co. put on their two tracts both west of Arlington, with prices from $700 to $950, these lots are now selling from $800 to $1250.

All these tracts are beautifully improved with homes, being nearly solidly built up to 7th avenue and Jefferson, where the Victor G. Kleinberger Company have put on the West Jefferson and Seventh avenue tract, and where they are selling lots from $275 up, but just think of the terms, $50 down and $10 a month with interest at 6 per cent. All the streets completed, with oiled streets, artistic bungalows, have already been built and more are planning to build.

BETTER INVESTIGATE AT ONCE.
BETTER INVESTIGATE AT ONCE.

NO TROUBLE TO SHOW YOU THIS PROPERTY AT ANY TIME.

TWENTY OF THE CHOICE ONES SOLD LAST WEEK.

SEE US AT ONCE.
SEE US AT ONCE.

REMEMBER $250, $50 DOWN, $10 PER MO.
REMEMBER $350, $50 DOWN, $10 PER MO.

VICTOR G. KLEINBERGER CO.,
202 H. W. HELLMAN BLDG.
MAIN 3685; HOME A4529.

FOR SALE—
THE HOME PLACE
is what really interests everybody, and our new tract, located in the growing southwest, where so much building activity has existed for the past year and more, is a choice place for those seeking a place offering greatest inducements for your immediate home building.
VERMONT AVENUE
VILLA TRACT,
PEER
OF THE
SOUTHWEST.
CHOICE BUILDING LOTS,
$800 TO $700.
On easy terms;
$50 cash, $10 monthly.
Still better—if you're ready to take advantage of low prices of building material, we will make it an object to you to build at once that'll surprise you. Now, if you will build a $1500 house, don't fail to see me this week. It's money in your pocket. If you don't trade with me, we'll both lose money. See? Maps and general information at our office.
WARREN F. McGRATH,
with
STRONG & DICKINSON,
N.W. cor. 2nd and Broadway.

FOR SALE—
A GREAT SACRIFICE IN
LOTS.
We will sell a limited number of lots in our Country Club Park subdivision No. 1
to
any one intending to build an up to date bungalow within a reasonable time from date and will allow
A LARGE DISCOUNT
on price of lot or lots
to any one buying with this intention.
All lots 40 feet wide.
All highly improved, street work.
All close in property.
Located on Western avenue, 8th, 9th and San Marina sts.
Prices $1150 and up, for 60-foot lots. Way below true value. Terms 1-4 cash, balance easy.
Cheapest property on market today.
See D. A. PATTEE, with
STRONG & DICKINSON,
N.W. cor. 2nd and Broadway.

FOR SALE—
MONTECITO PARK.
Have you been out to beautiful Montecito Park lately? If not, call today and see the improved appearance of the tract generally. Cement curbs and sidewalks are being put in the Griffin avenue side, and the work is being extended still further (to above Avenue 46) and altogether the place is acquiring a bustling look. The Griffin avenue car line

Classified Liners.

FOR SALE— Hotels and Lodging houses.

FOR SALE—OR EXCHANGE— C. DECKER, 457½ S. BROADWAY. MAIN 4177.

HOME AND HEADQUARTERS FOR LODGING-HOUSES, ROOMING PLATS, STORES, REAL ESTATE. FURNISHED HOUSES AND BUSINESS OF ALL KINDS FOR SALE AND EXCHANGE. SEE HIM TO BUY, SELL OR EXCHANGE ANYTHING.

[illegible] rooms, only $325; price $800
[illegible] rooms, clears $700; price $15,000
[illegible] Broadway, transient $1,750
[illegible] rooms, for real estate $2,000
[illegible] rooms, 2 blocks fine yard, $600 cash $1,750
[illegible] rooms, fine corner, only $500 cash $900
[illegible] rooms, good, cheap rent $1,000
[illegible] rooms, new, just finished $2,800
[illegible] and bath, with $800 ..... $400
[illegible] rooms, only $350 cash; worth $4000 ..... $2,000
[illegible] rooms, good place, $500 cash $1,000
[illegible] rooms, exchange for cottage $1,750
[illegible] on the hill, cheap rent $2,100
[illegible] and bath, only $250 cash $450
[illegible] rooms for lots or cottage, 12 rooms $1,600
[illegible] big bargain $700
[illegible] 8 rooms full $1,200
[illegible] a snap $1,000
[illegible] good furniture $1,500
[illegible] good location $1,500
[illegible] clears $90 ..... $600
[illegible] & fine buy $700
[illegible] the location $450
[illegible] a bargain $1,000
[illegible] apartments $1,800
[illegible] corner, $500 cash $2,000
[illegible] worth $800, only $350
[illegible] exchange for real estate $2,500
[illegible] good $750
[illegible] fine, only $425
[illegible] on Grand ave $1,200
[illegible] Central avenue $2,000
[illegible] Main st., clears $900 ..... $2,750
[illegible] apartments, exchange $12,500
[illegible] on South Grand $425
[illegible] swellest in city $2,500
[illegible] must be sold today $850

H. C. DECKER, 457½ S. Broadway.

A GRAND SNAP. [illegible] CORNER, CLEAN, NEAT, GOOD. [illegible] ONLY $650; BALANCE PAY- [illegible] RENT ONLY $40 PER MONTH.

[illegible] LODGING-HOUSE—Exchange for [illegible] of real estate.

[illegible]-ROOM—CLEARS $200; price $1500; small [illegible] cash; must sell; offer wanted.

—MY BEST BARGAINS—

[illegible]-house, 20 rooms; rent $2 per room, [illegible] cash, clears $125. Price $1250 [illegible] house, steam heat, clears $250 now.

[illegible]-ROOMS—FINE CORNER. RENT $85. [illegible] ONLY $300.

[illegible] 457½ Broadway, cor. Fifth st.

[illegible]-SALE— [illegible] hotel, beautifully and newly fur- [illegible] finest dining-room, seating capacity [illegible] European plan; finest bar-room [illegible] houses in city. Kitchen appoint- [illegible] ment. Hotel occupies ninety feet on [illegible] ground on best corner property [illegible] the best beach resort thirty minutes [illegible] Los Angeles by trolley car. Big busi- [illegible] all the year. Sole reason for selling [illegible] retirement of partners. Address C. [illegible], Hotel Savoy, Ocean Park, Cal.

[illegible]-SALE—WE HAVE GOT THEM; ALL [illegible] for sale on the west side. So [illegible] to kill. This is a money maker and [illegible] 20 rooms near 6th and Grand; [illegible] only. 24 rooms on West 6th street, [illegible] corner, has iron beds and running [illegible] $1800. Rent only $125. Big [illegible] now. This is a positive bargain. We [illegible] all close-in apartment houses that [illegible] a light at summer rates. If you are [illegible] for bargains, don't fail to see us [illegible] 5, HAMELL CO., 536-537 Douglas [illegible] Main 1847.

[illegible]-ROOMING-HOUSES. [illegible] 54 apartments, 1-2 single rooms; [illegible] rent, full; clears $1200 through; every- [illegible] per sqr and up to date, baths, [illegible] Brussels carpets, income [illegible] $1800; price for quick sale $3600.

ANOTHER SNAP. [illegible] Courthouse, rent $50, cost $2000 [illegible] price $1400.

[illegible] REALTY & BROKERAGE [illegible] Realty Place.

[illegible]-A NEWLY FURNISHED [illegible] of 22 rooms in the center [illegible] Broadway; has been in paying [illegible] months; well adapted for one or [illegible] a neat income and little [illegible] must be seen to fully appre- [illegible] the price; and terms to suit. [illegible] advertisement. No agents [illegible] Broadway connected. Address PROPRI- [illegible] TIMES OFFICE.

[illegible] SALE—SMALL HOTEL, [illegible] 20 rooms, good furniture, hot and [illegible] each room; steam heat; rent [illegible] Price $4500; $2500 cash. Also [illegible] apartment house, modern, 16 [illegible] and 6 single rooms; good [illegible] income $360; price $2900, $1200 [illegible] than below market value. For [illegible] ANGELUS REALTY CO., [illegible] Broadway.

[illegible]-ROOMING-HOUSE, OR WILL [illegible] for ships, fully paid up stock of [illegible] to $40,000, in one of the most [illegible] firms in this city for rooming- [illegible] houses. Address T, box 30.

[illegible] APARTMENT HOUSE, 50 [illegible] building, partly furnished, near [illegible] to enter will make special price [illegible] desirable tenant. E. H. COOP- [illegible] Dohrmann Bldg., 444 Broad- [illegible]

[illegible] SALE— [illegible] seatly furnished, new build- [illegible] location, filled with good people, [illegible] a rare bargain. HEATH, 2214 [illegible] 4634; Broadway 1468.

[illegible] APARTMENT HOUSE PROP- [illegible] leases; paying $400 to $500 per [illegible] $6,000; to $80,000. EUREKA [illegible] 36 Citizens' Bank Bldg. A1197.

[illegible] ROOMS, NICELY FURNISH- [illegible] modern house; 1 years lease; a [illegible] price only $700. SUNLAND [illegible] 60 W. Seventh st.

[illegible]-HOTEL INVESTMENT [illegible] to $900 per month, winter [illegible] Investigate—investigate. 4- [illegible] of CAROLINA ST.

CONTRACTORS— And Builders.

[illegible] TO BUILD CHEAP FOR CASH? [illegible] my plans to be figured; we can [illegible] also on your plans and speci- [illegible] to furnish them free if we build. [illegible] a good lot, we will build for you [illegible]

[illegible] S. WILLIAMSON & CO., Designers and Builders, 292 Grant Bldg.

[illegible]-MODERN UP TO DATE COT- [illegible] Sunset, built on easy terms; [illegible] specifications free. I can save you [illegible] your building. W. H. HAZELL, 249 [illegible] South Hope.

[illegible] CONTRACTOR AND BUILD- [illegible]mbants' Trust Bldg. Plans fur- [illegible] built on monthly payments or [illegible] and modern bungalows a spe- [illegible]

[illegible]-WE BUILD 4-ROOM BUNGA- [illegible] home, $45. SECURITY BUILD- [illegible] 239 Pacific Electric Bldg. Main [illegible]

FOR SALE— Income Property.

[illegible] BARGAIN SOUTHWEST. [illegible] SOUTHWEST CORNER. [illegible]x132. HIGHLY IMPROVED. [illegible]COME $185 PER MONTH. [illegible] PER CENT. ON INVESTMENT. [illegible] PRICE $17,000.

[illegible]DUCED FROM $22,000. IS [illegible]GAGED AND MUST SELL. [illegible] P. S. STANTON, [illegible] 216 W. 3RD ST.

[illegible]-INCOME PROPERTIES. [illegible] rooms, income $17,000. Terms. [illegible]00, income $900. Terms. [illegible]00, income $180. BROADWAY [illegible]ELLER, 105 S. BROADWAY.

[illegible] BUSINESS PROPERTY INVES- [illegible] that will pay investor several times [illegible] interest in to years' experience [illegible] rented. Address P., 407 Carolina [illegible]

[illegible]—BY OWNER, 9 PER CENT NET [illegible] producing; close to business [illegible] handle this. DAVIS, 414 Fay [illegible] 1772.

[illegible]—INVEST $25,000; DRAW 9 [illegible] income; take $25,000 cash for [illegible] my home. WHEELER, 105 S. [illegible]

FOR SALE— Lots and Lodging houses.

[illegible]—WE HAVE SOME CASH BUY- [illegible] rooming house, 12 to 20 rooms; [illegible] with H. L. MILLER & CO., [illegible] PERSHING SQUARE.

[illegible]— ELEGANTLY FURNISHED [illegible] coming house, southwest, paying [illegible] forty; good chance to make [illegible] sacrifice for $250. [illegible] BOONE & CO., 2021 West 6th.

[illegible]—ROOMING-HOUSE, 19 ROOMS [illegible] have filled year around. Rent [illegible] 115 DIAMOND ST., [illegible]

[illegible]—LEASE AND FURNITURE OF [illegible] modern apartment house, [illegible] CARR ST.

[illegible]—COMPLETELY FURNISHED [illegible], $400. 705½ MAIN ST.

FOR SALE— Country Property.

FOR SALE— A HOME WITH AN INCOME. In the beautiful San Gabriel Valley, 1½ miles from San Gabriel, ¼ mile from Covina line, 7-room house, barn, water in. Sundance absolutely free. Land is used for alfalfa, peaches, melons, potatoes. Adjoining acreage held at $1000 per acre; price $750. See GLOSSER, with Higbee & Hodgkinson, 215 Collins Bldg., 213 W. Third st. Phones A4634; Broadway 1468.

FOR SALE— INVESTIGATE THIS IF YOU HAVE THE MONEY or can raise it quick on good security. Otherwise don't waste my time and yours.

I have one-half section very best land tributary to Los Angeles; unquestionably best in county for all citrus fruits, walnuts, berries, vegetables, alfalfa; artesian water inexhaustible on land and piped all over it; 100 acres walnuts; elevation 450 feet; beautiful location, 40 minutes from Los Angeles; excellent transportation; 26 cents fare; perfect for subdivision and quick sale in small farms or villa homes at $400 per acre or more; can rent at $25 per acre. I'm leaving Coast. Will sell all for $230 per acre, ½ down, including $15,000 worth of new improvements, or will sell any part of it reasonable. This land has not been offered before. No dealers have it. Like to meet one live agent who can handle rapidly. Address P, box 134, TIMES OFFICE. 11

FOR SALE— MODEL CHICKEN RANCHES, READY TO OCCUPY AT LAWNDALE. RANCHES OF EVERY SIZE, ¼ ACRES $250 UP—EASY TERMS. PURE WATER—RICH SOIL. FINE CAR SERVICE. STORE. POSTOFFICE. FACTORY. FREE TICKETS. SCHOOL. E. L. HOPPER & SON (OWNERS.) 402 LAUGHLIN BLDG. A1961. MAIN 244.

FOR SALE—ACREAGE IN BEAUTIFUL San Fernando Valley, mostly in full-bearing fruit trees, walnuts, apricots, peaches, prunes and garden and truck.

125 acres; 100 acres in fruit.
37 acres; about 20 in fruit.
15 acres, all improved.
10 acres, garden and truck.

These ranches are in the best section of San Fernando Valley and adjoining the direct route of Owens River water to Los Angeles. Here is an excellent chance for profitable subdivision. For information, see MILNE TOURS CO., 604 S. Spring st. Home E3962. 11

FOR SALE— Tourist hotel or sanitarium site. 173 acres at Azusa; 10 acres navels and Valencias and lemons. This property is one of the finest from a scenic standpoint in this section, and furnishes a grand site for a hotel or sanitarium. Might sell a portion to suit.

J. N. WILLIAMS & CO., Sole Agents, 303 I. W. Hellman Bldg.

FOR SALE— INVESTIGATE THIS IF YOU HAVE THE MONEY or can raise it quick on good security. Otherwise don't waste my time and yours.

I have one-half section very best land tributary to Los Angeles; unquestionably best in county for all citrus fruits, walnuts, berries, vegetables, alfalfa; artesian water inexhaustible on land and piped all over it; 100 acres walnuts; elevation 450 feet; beautiful location, 40 minutes from Los Angeles; excellent transportation; 26 cents fare; perfect for subdivision and quick sale in small farms or villa homes at $400 per acre or more; can rent at $25 per acre. I'm leaving Coast. Will sell all for $230 per acre, ½ down, including $15,000 worth of new improvements, or will sell any part of it reasonable. This land has not been offered before. No dealers have it. Like to meet one live agent who can handle rapidly. Address P, box 134, TIMES OFFICE. 11

FOR SALE— 20-ACRE RANCH. Close to Los Angeles, stores, school. 6-ROOM COTTAGE. ALL LEVEL LAND, FENCED. LARGE FLOWING WELL. FINE FAMILY ORCHARD. Good cow, heifer, horse, harness, wagon. All farm tools. ONLY $4,000. HASSON BROS., SOLE AGENTS, 9 619-20 H. W. HELLMAN BLDG.

FOR SALE— 20 ACRES RICH, SANDY LOAM SOIL. 5-ROOM HOUSE IN GOOD CONDITION. LARGE FLOWING WELL. PRICE $2250. $500 cash, 10 years on balance. Will take lot as first payment. HASSON BROS., SOLE AGENTS, 9 619-20 H. W. HELLMAN BLDG.

FOR SALE— POULTRY SPRINGS TRACT, ON SANTA ANA ELECTRIC, CLOSE TO CITY. 5-ACRE TRACTS. $250 TO $400 PER ACRE. RICH, SANDY LOAM SOIL. FREE WATER. HASSON BROS., SOLE AGENTS, 9 619-20 H. W. HELLMAN BLDG.

FOR SALE— BEST ORANGE COUNTY TRUCK, FRUIT, BERRY, ALFALFA LANDS. RANCHES, 2½ TO 20 ACRES. PRICES $150 PER ACRE AND UP. TERMS $25 PER ACRE CASH, BALANCE TO SUIT PURCHASER. JACOB STERN. 404 PACIFIC ELECTRIC BLDG. 9

FOR SALE—40-ACRE RANCH CLOSE TO [illegible] mountains; well fenced, good [illegible] spring of water; large open range; suitable [illegible] for stock or fruit ranch, near railroad. Will [illegible] cheap or exchange for Los Angeles real [illegible] estate. Present owner has other business [illegible] which takes up all his time. Might consider [illegible] exchange for good automobile. Address T, box 127, TIMES OFFICE. 14

FOR SALE— THE FRUIT, TRUCK & BERRY LANDS. Ranches, 2½ to 20 acres. Prices $200 an acre and up. Fine soil. Abundance of water. A. L. FOSTER & CO. (Inc.,) 404 Pacific Electric Bldg. Ex. 6559.

SANTA CRUZ, CAL.

FOR SALE—HOMES, RANCHES, LOTS, INvestments, acres. EMBERT M. BROWN, Santa Cruz, Cal.

FOR SALE—WRITE AT ONCE FOR FREE copy of Santa Cruz Times, list of real estate snaps.

FOR SALE— Poultry Ranches.

FOR SALE—DANDY CHICKEN RANCH; lot 160x1320, fenced and cross-fenced; 7 chicken houses, 9 full bearing walnut trees; 4-room house, bath, toilet, hot water, electric lights; lawn, flowers; 5c car fare; a lovely suburban home; you'll have to hurry, for to see it is to want it; terms easy. Address T, box 132, TIMES OFFICE. 14

FOR SALE — 1 TO 5-ACRE TRACTS IN Poultry Colony tract, near Los Angeles; adjoining the most complete poultry ranch in the West; this section is unsurpassed for poultry raising, terms. ANNA L. FINKERTON, 135 Chamber of Commerce Bldg., Los Angeles.

FOR SALE—POULTRY RANCH, THREE acres, one and one half miles east of Gardena; small house, chicken houses, chickens and horse; price $1700, terms; all agents regular commission. A. M. COOK, Gardena, Cal. 9

FOR SALE— Suburban Property.

FOR SALE— GLENDALE. BURBANK. A fine highly improved piece of about ten acres, with house, barn, fruit trees, etc., cheap if taken at once, or will trade for Los Angeles city property. Inquire of EMIL KIRCHNER, 120 N. Main st. 9

FOR SALE— PASADENA boulevard now being built. Mission road near city limits.
$450—50-foot front.
$800—120-foot front.
$400—30-foot front.
Owner, 3710 MONETA AVE. Tel. H2072. 8

FOR SALE—ONE OR TWO ACRES SET OUT early dewberries, blackberries; water for domestic and irrigation use; is a good place to raise chickens. $700 per acre. Easy terms. 15 minutes from 6th and Main. Take Whittier car. Get off at Bells. Ask for DOLANS. The berries will pay for the place. 9

FOR SALE—AT EAST SAN GABRIEL, 1-3 mile of car line, 3 acres, in berry and garden belt; choice soil; water piped; only $1550, half cash. HOME REALTY CO., 4th and Main, Alhambra.

FOR SALE — FOUR-MILE HOUSE, BEtween Los Angeles and Pasadena boulevard; Sebastian Park station; 11 rooms, good for any purpose; ¾ acre. JAMES DIGIOVANNA. Phone East 744.

FOR SALE—BEAUTIFUL MODERN SIXroom home at Latin on Long Beach line; lot 100x200, all kinds of fruit. Terms. EUREKA REALTY CO., 507 Citizens Bank Bldg. Phone A1197.

FOR SALE—HIGHLAND PARK; 5-ROOM modern 2½ blocks from car line; nice lawn and garden; $1400; $300 down. See owner, WHEATON, 2370 Pasadena ave. 9

FOR SALE—100 ACRES ALFALFA AND ORange land, cultivated, mile of interurban car, water piped; $250 per acre. T. L. CHAPIN, 111 So. Broadway. 8

FOR SALE— Suburban Property.

FOR SALE— A CORDIAL INVITATION TO EVERY MAN AND WOMAN IN LOS ANGELES, AND FREE TRANSPORTATION.

I extend to all a most cordial invitation to call and go with me to Belle Vernon. Seeing is believing, and I want everybody to actually see and know the bargain I now offer in these fertile acres. They are twenty minutes from the Huntington Bldg., and reached via two fast electric lines. The soil is a fine, sandy loam, the water is inexhaustible and costs nothing at all. The price is lower than raw land without water, yet the streets are graded and oiled, and free water piped. Stores, schools, churches, 'phones and all modern conveniences immediately available.

WHOLE ACRES, $650.

$30 WILL MAKE FIRST PAYMENT.

The prices will soon advance, and you will certainly lose the opportunity if you delay. The income in berries, poultry, and vegetables will make the payments, which are easy.

IF YOU WANT A HOME BUY NOW AND STOP PAYING RENT.

A bushel of rent receipts won't buy anything but regrets, which every dollar you put in Belle Vernon will make five.

IF YOU WANT AN INVESTMENT NOW IS THE TIME TO BUY.

Free car to the property in 5 minutes.

EMIL FIRTH,
219 W. Fourth st., Broadway and Hill st.
Home A5105, Main 2543.
"You're safe at Firth's."

FOR SALE—OR EXCHANGE — $10,000 HIGH-lot improved 5-acre ranch inside city limits on South Figueroa, modern house, good outbuildings, 4 acres alfalfa, ¼ cash, terms on balance. Will take $6000 in city property. Owner, A. COFFIELD, Route 4. Phone South 3882.

FOR SALE—RENT 100x175 DOUBLE CLEAR corner, on Huntington Drive, $2000, on easy terms. WHEELER, 105 S. Broadway. 11

ALHAMBRA.

FOR SALE— Special bargains, by Butterbaugh Realty Co.

7-room bungalow on lot 50x150, on the best street in Alhambra, close to center; only $1900.

New 5-room bungalow, plastered, bath, etc., east front, lot 50x139; only $1800.

11-room house, bath, gas, etc., lot 50x159, east front; will sell furnished or unfurnished; price with furniture, $2900; unfurnished, $1800.

We have some very fine lots with street work all in, water, etc.; $400 and up; close to car line.

SMALL ACREAGE.

2 1-4 acres and up, suitable for suburban homes and chicken ranches, plenty of water; only $1200.

BUTTERBAUGH REALTY CO.,
First and Main, Alhambra.
Take San Gabriel car and get off at First street. 9

FOR SALE—BEAUTIFUL HOME, 7 ROOMS and bath, "Standard" plumbing; lot 100x166, lawn 85x30; fruit trees, flowers, rose garden, kitchen garden, chicken house, barn and large stable. A bargain at $3500. Terms easy. Address owner, 534 CHAMBER OF COMMERCE BUILDING. Telephone Broadway 1413. 9

PASADENA.

FOR SALE—DESIRABLE RESIDENCE LOTS, PASADENA.

Buena Vista st. and Raymond Hotel, about 170x288 feet; high-class residence neighborhood; some of the finest houses in same block. Address OWNER, box 737, CHICAGO.

GLENDALE.

FOR SALE—ONLY $900; BEAUTIFUL HALF-acre lot at Glendale, close to cars, business and school, lovely view, fine soil. LEAVITT, 218 S. Broadway, room 213. 9

FOR SALE—ONLY $900; BEAUTIFUL HALF-acre lot at Glendale, close to cars, business and school, lovely view, fine soil. LEAVITT, 218 S. Broadway, room 213. 9

MONROVIA.

FOR SALE—MONROVIA; LOT 6, BLOCK R, on car line; 5-foot Killer cultivator. L. STAFFORD, San Gabriel, near Masonic Home.

FOR SALE— Lemon and Orange Groves.

FOR SALE— CROP THIS SEASON $7000 ON $25,000 GROVE. 2000 LEMON ORANGES, $2000. HOUSE, $1000. LEMON HOUSE, $500. BARN, LOCATED RIGHT IN EDGE OF TOWN, WATER IN ABUNDANCE. ALL MODERN CONVENIENCES. COOK, HEAT AND LIGHT WITH ELECTRICITY.

$25,000 ONLY FOR 40 ACRES FULL BEARING 28 ACRES NAVELS, 12 ACRES LEMONS, FINE 7-ROOM HOUSE, 500 SHARES HERMOSA WATER; WILL DIVIDE IF DESIRED AND SELL 20 ACRES WITHOUT BUILDINGS $15,000. IDEAL HOME RANCH.

CROP SOLD FOR $15,000, AND $40,000 WILL BUY THE 40 ACRES NAVELS, VALENCIAS AND BLANCOS THAT PAID THE ABOVE NAMED $15,000 INCOME. CLOSE TO THE MOUNTAINS; NO FROST; NO WIND. PERFECT CONDITIONS POINT TO BETTER CROP THIS YEAR. NOW IS THE TIME TO BUY.

WESTERN REALTY & INVESTMENT CO., 424 SO. HILL ST. F5814; BDW. 2470.

FOR SALE— ORANGE GROVE Of about 8 acres, nearly all set out in bearing navels; good 2-story house of 6 rooms; situated about 200 ft. from Mother River, opposite the city of Oroville; barn, cow shed, buggy shed and outbuildings; horse, fine Jersey cow, chickens, etc.; 90 miles from San Francisco; fenced on 2 sides with 6-foot cypress hedge; price $7500. Address MRS. MAUD M. DARLING, Oroville, Butte county, Cal.

FOR SALE—$45,000; A FULL BEARING orange grove of 40 acres; 40 shares water; 5-room cottage, big barn; one-third navels, two-third Mediterranean sweets, Valencias; price $45,000; half cash; crop last year sold for $20,000. J. W. CURNS, with YOUNG & ADAMS, 254 S. Hill st.

FOR SALE— Beach Property.

FOR SALE — NEW MODERN HOME, 8 rooms, 1 acre of ground, overlooking the ocean at Manhattan Beach, $4500; $2000 cash, balance clear property; mortgages back. Address OWNER, box 218, Manhattan Beach. 9

FOR SALE—A fine home at the beach at a bargain. BRADLEY, 526 Maple ave. F4179. 9

FOR SALE—CORNER LOT. NO. SIXTY-eight, Ocean Beach sub of Redondo; fronts on ocean. Address A. J. MILNE, Lordsburg.

FOR SALE—FINE LOT AT BALBOA BEACH on First street near ocean. Owner must sell. Room 211 GRANT BLDG. A1929. 9

SANTA MONICA.

FOR SALE—HANDSOME 9-ROOM HOME. North Second street; all conveniences; price $6000; fine view ocean. Address R, box 138, TIMES OFFICE. 8

NAPLES.

FOR SALE—MUST SELL; NO REASONABle offer refused; snap for some one; best bay front lot at Naples. Inquire of owner, T, box 87, TIMES OFFICE.

FOR EXCHANGE— Real Estate.

FOR EXCHANGE—CLEAR LOT AT LONG Beach, 6x11, want 5-acre ranch, with house and water, up to $3000. Address T, box 136, TIMES OFFICE.

FOR EXCHANGE—SURF LOT, BALBOA, Newport, for first payment on five-room cottage in Los Angeles. Address PP, box 194, TIMES OFFICE.

FOR EXCHANGE—FIGUEROA RESIDENCE, for Long Beach, suitable for rooming. C. J. Moky. YOUNG & ADAMS, 254 S. Hill st. A7366.

FOR EXCHANGE—VALUABLE LOTS IN growing mining town for ranch A1 or Los Angeles residence. Address T, box 31, TIMES OFFICE. 9

FOR EXCHANGE—5-ROOM COTTAGE AND large lot close to university for small ranch or vacant lots. Address Box 291, HOLLYWOOD. 9

FOR EXCHANGE—CHOICE DES MOINES residence, $3500, for Southern California, same value. Address T, box 62, TIMES OFFICE. 8

FOR EXCHANGE—FINE CORNER RESIdence lot, Redondo, for East N wpsr; or Ballona, $850. Address R, box 77, TIMES OFFICE. 12

FOR EXCHANGE—$1200 LOT, WITH $500 INcumbrance, for clear lot, Santa Monica or Ocean Park. WM. N. HOLWAY, 311 Grant Bldg. A1529. 9

FOR EXCHANGE—$1800 EQUITY IN 11-story 6-room house on Thorpe st., for lot on Moneta, north of Slauson. Call SOUTH 2077. 8

FOR EXCHANGE—$1000; CLEAR BUSINESS lot in an active Iowa town, want lot or cottage; would assume. Call up Allist or Main 1460. 9

FOR EXCHANGE—$600 EQUITY IN NEW 5-room in Miramonte tract; near Ross Pump stock. Address 6104 W. PICO ST., room 4. 8

FOR EXCHANGE—LEARY & SON WILL exchange your property; large list; both city and country. Grant Bldg. Phone Broadway 1. 9

FOR EXCHANGE — LIST YOUR EXchanges with us. DAVID BARRY & CO., 324 BRADBURY BLDG. A4951. 9

FOR EXCHANGE—20 ACRES GOOD LEVEL land, near good town in L. A. county; want cottage. Call up MAIN 1460 or A1157. 8

FOR EXCHANGE—5-ROOM COTTAGE, modern; street 4th-left; exchange for grocery store. J. C. OLIVER, 123 S. Broadway. 9

FOR EXCHANGE—BEN WHITE WILL EXchange your property. 204 BRYSON BLDG. Second and Spring. Member L.A.R.B.

FOR EXCHANGE— Real Estate.

FOR EXCHANGE— $41,000—Olive street corner. Will take part trade.

$24,000—Clear lot on Main street near 23rd. Will pay to $30,000 cash for improved property closer in. Prefer on a good cross street, east or west of Main.

$45,000—300x165 on Grand near 16th. Mortgage $30,000. Will take orange or lemon grove or good acreage for equity.

$9000—A good corner on Central avenue, clear, to trade for income property. Will assume or pay some cash difference.

$22,500—A corner on San Pedro street near 3rd; mortgage $7000. Will take good residence in Westlake district as part payment.

$14,000—A 2-story frame business block on corner San Pedro street. Rents $1320 per year. Mortgage $2000, 6 per cent. Will trade for apartment house.

$40,000—250-acre ranch, 4 miles from Hollywood, well improved, clear. Will trade for city property and assume.

$50,000—Mortgage $17,500. Apartment house, average rent $1400 a year. Want clear city or country property for the equity.

W. H. OBEAR,
5 405-10 O. T. Johnson Bldg.

FOR EXCHANGE— 9-room strictly modern mission-style plastered dwelling, No. 1242 Hoover st.; price $15,000; terms of incumbrance, want income for part and some cash. J. C. CRIBB, owner, 119 S. Broadway. 9

FOR EXCHANGE— $42,000—140 acres, 20 miles from Los Angeles on Santa Ana electric line; 25 acres in orange, 12 years old; 2 acres gum grove, balance alfalfa and corn; 6 wells, pumping plant; 5-room house, barn, sheds, etc.; will exchange for city improved, and assume.

$5000—Clear house, on 37th st., also lot to exchange for 9 or 10-room house, in S.W.

H. A. TUSCHER, with
P2850. I. J. SILVIS & CO.,
Broadway 1342. 305 Mason Bldg. 8

FOR EXCHANGE— What will you trade for some equities in good big lots at Springdale (on Long Beach car line;) lots 90x222 (almost half an acre;) a man can make a good living raising poultry or garden truck here; one of these lots; some are doing so now; cash price $700; my equities are about half this value, balance paid at $10 per month; want to exchange for unincumbered land or good inside lots; will assume on lots. JUDSON & TILLOTSON, 424 Chamber of Commerce.

FOR EXCHANGE— Fine residence of 15 rooms, on S. Hope st. near Adams st.; lot 70x190 to alley; will exchange for small residence or any good "improved city property." Exchange price the same as for cash. $14,000 Anyone wanting a fine house cannot make a mistake here. Apply JOHN H. SAUNDERS CO., 426 S. Hill st. 8 F7178, Broadway 5032.

FOR EXCHANGE—9-ROOM HOUSE, GOOD lot, clear, for grocery; good grocery; good meat market for house and lot; 100 acres, clear, for good equity; 8-room house; lot 92x132, on Vine st.; $4500. San Luis Obispo for Los Angeles; another grocery for house and lot; good hardware store for ranch; if you have anything to trade bring it with you and we will match it. HEDGCOCK & CO., 218 Mercantile Place. F7037, Broadway 5393. 8

FOR EXCHANGE— Desire to exchange for Los Angeles, equal or less equity; a fine income property; large 6-room cottage and 2 in rear; rented for $50; price $3800; will trade even, or take good lot or cottage and balance easy payments.

DARLING BROS.,
13 215 Third st., Santa Monica, Cal.

FOR EXCHANGE—TEN ACRES OF FULL-bearing lemons, free and clear; good water rights, subdivided into 40 beautiful lots, close to car line, within 5 minutes' ride of the center of a growing city. Good income from the fruit assured. Cash value $12,500. Will exchange for good close in Los Angeles property. Address N, box 117, TIMES OFFICE. 12

FOR EXCHANGE— If others have failed to match your property; try MR. NEHER.

EXCHANGES EXCLUSIVELY.
F1580. With U. L. DIKE INV. CO.,
Main 9025. 632 Grosse Building.
16 Second and Spring.

FOR EXCHANGE—WE HAVE A CLIENT who wishes to exchange first-class mining stock in Nevada for Los Angeles home. This is a proposition which will bear close investigation. The mining stock is valuable and the real estate must be worth having. WISLER, MOORE & CO., 230 S. Hill. 8

FOR EXCHANGE— COME IN WITH YOUR ELEGANT 8 OR 10-ROOM RESIDENCE AND EXCHANGE IT FOR INCOME COUNTRY HOME.

C. P. DETOE, 202 LAUGHLIN BLDG. 8

FOR EXCHANGE—TWO GOOD RESIdences, value $4000 and $6000, in good cities of Ohio and Pennsylvania, respectively, clear, for good property here; Los Angeles preferred. Also several orange groves in the Covina district for Los Angeles lots, three up. Address T, box 144, TIMES OFFICE. 9

FOR EXCHANGE— Wanted to exchange good brick block in Hollywood to exchange for city income property. Must be first-class. Will assume or pay difference in cash, up to $20,000 value. R. W. PENDLETON CO., 409 Wilcox Bldg. 8

FOR EXCHANGE—CAN YOU SPARE $5 A month? If so, investigate "HOME ACRES." $100 for 5 acres; $5 down, $5 month. Every dollar invested is worth $1. Money back any time. Phone, write or call. L. PETERS, owner, 214 H. W. Hellman Bldg.

FOR EXCHANGE—LEARY & SON WILL exchange your property; large list; both city and country. Grant Bldg. Phone Broadway 1. 9

FOR EXCHANGE — LIST YOUR EXchanges with us. DAVID BARRY & CO., 324 BRADBURY BLDG. A4951. 9

FOR EXCHANGE—20 ACRES GOOD LEVEL land, near good town in L. A. county; want cottage. Call up MAIN 1460 or A1157. 8

FOR EXCHANGE—5-ROOM COTTAGE, modern; street 4th-left; exchange for grocery store. J. C. OLIVER, 123 S. Broadway. 9

FOR EXCHANGE—BEN WHITE WILL EXchange your property. 204 BRYSON BLDG. Second and Spring. Member L.A.R.B.

FOR SALE— Lemon and Orange Groves.

FOR SALE— CROP THIS SEASON $7000 ON $25,000 GROVE. 2000 LEMON ORANGES, $2000. HOUSE, $1000. LEMON HOUSE, $500. BARN, LOCATED RIGHT IN EDGE OF TOWN. WATER IN ABUNDANCE. ALL MODERN CONVENIENCES. COOK, HEAT AND LIGHT WITH ELECTRICITY.

$25,000 ONLY FOR 40 ACRES FULL BEARING 28 ACRES NAVELS, 12 ACRES LEMONS, FINE 7-ROOM HOUSE, 500 SHARES HERMOSA WATER; WILL DIVIDE IF DESIRED AND SELL 20 ACRES WITHOUT BUILDINGS $15,000. IDEAL HOME RANCH.

CROP SOLD FOR $15,000, AND $40,000 WILL BUY THE 40 ACRES NAVELS, VALENCIAS AND BLANCOS THAT PAID THE ABOVE NAMED $15,000 INCOME. CLOSE TO THE MOUNTAINS; NO FROST; NO WIND. PERFECT CONDITIONS POINT TO BETTER CROP THIS YEAR. NOW IS THE TIME TO BUY.

WESTERN REALTY & INVESTMENT CO., 424 SO. HILL ST. F5814; BDW. 2470. 8

FOR SALE— ORANGE GROVE Of about 8 acres, nearly all set out in bearing navels; good 2-story house of 6 rooms; situated about 200 ft. from Mother River, opposite the city of Oroville; barn, cow shed, buggy shed and outbuildings; horse, fine Jersey cow, chickens, etc.; 90 miles from San Francisco; fenced on 2 sides with 6-foot cypress hedge; price $7500. Address MRS. MAUD M. DARLING, Oroville, Butte county, Cal.

FOR SALE—$45,000; A FULL BEARING orange grove of 40 acres; 40 shares water; 5-room cottage, big barn; one-third navels, two-third Mediterranean sweets, Valencias; price $45,000; half cash; crop last year sold for $20,000. J. W. CURNS, with YOUNG & ADAMS, 254 S. Hill st.

FOR SALE— Beach Property.

FOR SALE — NEW MODERN HOME, 8 rooms, 1 acre of ground, overlooking the ocean at Manhattan Beach, $4500; $2000 cash, balance clear property; mortgages back. Address OWNER, box 218, Manhattan Beach. 9

FOR SALE—A fine home at the beach at a bargain. BRADLEY, 526 Maple ave. F4179. 9

FOR SALE—CORNER LOT. NO. SIXTY-eight, Ocean Beach sub of Redondo; fronts on ocean. Address A. J. MILNE, Lordsburg.

FOR SALE—FINE LOT AT BALBOA BEACH on First street near ocean. Owner must sell. Room 211 GRANT BLDG. A1929. 9

SANTA MONICA.

FOR SALE—HANDSOME 9-ROOM HOME. North Second street; all conveniences; price $6000; fine view ocean. Address R, box 138, TIMES OFFICE. 8

NAPLES.

FOR SALE—MUST SELL; NO REASONABle offer refused; snap for some one; best bay front lot at Naples. Inquire of owner, T, box 87, TIMES OFFICE.

FOR EXCHANGE— Real Estate.

FOR EXCHANGE—CLEAR LOT AT LONG Beach, 6x11, want 5-acre ranch, with house and water, up to $3000. Address T, box 136, TIMES OFFICE.

FOR EXCHANGE—SURF LOT, BALBOA, Newport, for first payment on five-room cottage in Los Angeles. Address PP, box 194, TIMES OFFICE.

FOR EXCHANGE—FIGUEROA RESIDENCE, for Long Beach, suitable for rooming. C. J. Moky. YOUNG & ADAMS, 254 S. Hill st. A7366.

FOR EXCHANGE—VALUABLE LOTS IN growing mining town for ranch A1 or Los Angeles residence. Address T, box 31, TIMES OFFICE. 9

FOR EXCHANGE—5-ROOM COTTAGE AND large lot close to university for small ranch or vacant lots. Address Box 291, HOLLYWOOD. 9

FOR EXCHANGE—CHOICE DES MOINES residence, $3500, for Southern California, same value. Address T, box 62, TIMES OFFICE. 8

FOR EXCHANGE—FINE CORNER RESIdence lot, Redondo, for East N wpsr; or Ballona, $850. Address R, box 77, TIMES OFFICE. 12

FOR EXCHANGE—$1200 LOT, WITH $500 INcumbrance, for clear lot, Santa Monica or Ocean Park. WM. N. HOLWAY, 311 Grant Bldg. A1529. 9

FOR EXCHANGE—$1800 EQUITY IN 11-story 6-room house on Thorpe st., for lot on Moneta, north of Slauson. Call SOUTH 2077. 8

FOR EXCHANGE—$1000; CLEAR BUSINESS lot in an active Iowa town, want lot or cottage; would assume. Call up Allist or Main 1460. 9

FOR EXCHANGE—$600 EQUITY IN NEW 5-room in Miramonte tract; near Ross Pump stock. Address 6104 W. PICO ST., room 4. 8

FOR EXCHANGE—LEARY & SON WILL exchange your property; large list; both city and country. Grant Bldg. Phone Broadway 1. 9

FOR EXCHANGE — LIST YO

Classified Liners.

BUSINESS CHANCES—Miscellaneous.

FOR SALE—LIVERY STABLE, CLOSE IN, growing town, good business, other business requires owner's attention. Address inquiries M, box 69, TIMES OFFICE. 10

HALF INTEREST $600 BUYS HALF INTEREST in gradely located cafe restaurant right in center Los Angeles. Rare bargain. See PHOENIX, 262 Grant Building. 8

HERE IS RARE CHANCE TODAY. FINE corner store, close in; sell half interest less than $500; owner sick; almost given away price. See PHOENIX, 262 Grant Bldg. 8

LARGE GARAGE IN HEART OF CITY, doing good business; owner wishes to leave city; will stand investigation. E. B. CARR, 507 Colline Bldg. Briggs Realty Co. 10

FOR SALE—MUST GO EAST ON ACCOUNT of sickness, will sacrifice one of the best paying businesses on the beach; corner of Marine and Ocean Front. OCEAN PARK. 11

HE BUYS RETIRING PARTNER'S INTEREST in finely located fancy grocery, cigar and variety store. Close in. Genuine bargain. See PHOENIX, 262 Grant Bldg. 8

WANTED—CITY SALESMAN, $20 PER week to start; old established firm; small capital required; references exchanged. Address Y, box 65, TIMES OFFICE. 9

FOR SALE—DELICATESSEN AND LUNCH room, rooming house district, must sell; can prove it money maker, $600. J. T. WHITEKER & CO., 234 So. Hill st. 8

FOR SALE — TO ONE WHO CAN TAKE management of well equipped saw mill; this state, one-half or one-third interest. Address Y2, box 16, TIMES OFFICE. 11

FOR SALE—HALF INTEREST GROCERY, soda fountain, cigar stand, fruit, etc.; big cost bargain on the market, $450. A. D. MOORE, 620 W. Seventh st.

FOR SALE—WELL ESTABLISHED PAYING wholesale bakery doing business in Santa Monica, Ocean Park and Venice. Address R, box 113, TIMES OFFICE. 10

COME AND SEE OUR LIST OF BARGAINS. One of the best 8 room, 2 story rent only $150. ATLAS REALTY CO., 453-454 Bryson Blk., Los Angeles, Cal. 9

BUY YOUR TICKETS FOR FREE EXCURsion, San Francisco and return, August 10. FAIR OAKS PARK COMPANY, 646 H. W. Hellman Bldg. Phone A1190.

A GOOD PROPOSITION OFFERED TO A young man with horse and buggy or automobile. Call at once, 215 Mercantile Place. KLEINMAN REALTY CO. 8

FOR SALE—BAKERY AND RESTAURANT and oven, house and lot, good for baking, second-hand store, shoe shop. Address LOUIS DIEFAULT, Calexico, Nev. 15

FOR SALE—HOME BAKERY AND RESTAURANT, living-room; low rent; must sell for a bargain; everything paid up to Sept. 1. Phone SOUTH 2322.

FOR SALE—A 4-CHAIR BARBER SHOP for sale cheap; close in; must sell. Call at HOPPERSTRAYS, 118 Third st., or see all Shoemaker.

FOR SALE—PARTY HAVING A DUE BILL of $225 on any piano in stock at a first-class music house, will discount for cash. PHONE 52504. 8

FOR SALE—OR RENT, PLANING MILL and carpenter shop in growing town. Apply DOLGEVILLE PLANING MILL, Dolgeville, Cal. 10

FOR SALE—POST CARD BUSINESS AT Ocean Park; will sell cheap. Call after 7 p.m., in CASINO BLDG., opposite drug store, Ocean Park. 11

FOR SALE—CIGAR STAND, 123 S. MAIN st.; fine locality; fixtures and stock complete; cheap rent and long lease; will take part cash. 9

FOR SALE—CIGAR STAND IN CENTER of city; owner has other business and must sell; price $250. See BONNER, 111 South Broadway. 8

AM CAPABLE OFFICE MAN AND STENographer, $25 cash to any one assuring me good position. Address T, box 93, TIMES OFFICE. 11

FIRE INSURANCE AGENCY OF AETNA, Hartford and others, at Hollywood, for sale; price $400. Apply P.O. BOX 774, city.

FOR SALE—GROCERY STORE, GOOD LOcation, receipts $50 per day. This is a bargain, $2000. See BONNER, 111 S. Broadway. 9

WANTED—A MANAGER FOR STEAM CARpet works or must invest small amount. Address 819 HEMLOCK ST., Los Angeles. 8

FOR SALE—$600; FIXTURES, HORSE AND wagon; must sell soon on account of leaving city. CORNER STAND, ADAMS ST. 15

WILL PAY 12 PER CENT. FOR USE OF $2000 6 months or one year; good security. Address N, box 114, TIMES OFFICE. 11

BUSINESS MEN, BE WISE; DON'T BUY new hat; have old remodeled like new, $00 up. Factory, 214 N. BROADWAY.

$600 SODA FOUNTAIN, COMPLETE WITH ice cream cabinet, $300. Apply SUN DRUG CO., Wholesale Dept. 324 S. Main st.

FOR SALE—OR RENT, PIONEER BILliard hall in San Fernando. Inquire at PIONEER POOLROOM, San Fernando. 11

WHAT HAVE YOU TO OFFER FIRST-class business man with some money? Address R, box 80, TIMES OFFICE. 8

FOR SALE — CASH GROCERY, STOCK and fixtures; horses and wagon, $450; good location. Call 1716 SAN PEDRO ST. 9

FOR SALE—CIGAR, CANDY AND ICE cream store, doing good business; sale very cheap, $650. 56 MAIN. 14

FOR SALE—HOME BAKERY, GOOD LOCAtion; cheap if taken at once. Address T, box 125, TIMES OFFICE. 8

FOR SALE—LADIES' BATH ESTABLISHment, fine location; long lease. Address P, box 16, TIMES OFFICE. 11

FOR SALE—2 HORSES, HARNESS AND good express wagon; $200. See BONNER, 111 S. Broadway. 8

FOR SALE—TIMES ROUTE; THIS WILL clear you $100 per month. See BONNER, 111 S. Broadway. 8

GENERAL MERCHANDISE, DOING GOOD business about 6 miles from Los Angeles. BOTLE 9020.

FOR SALE—GOOD PAPER ROUTE, PAYing well and increasing. E. CALDICOTT, Norwalk.

WANTED—CIGAR STAND; MUST BE CENtrally located. Address T, box 104, TIMES OFFICE.

FOR SALE—LAUNDRY ROUTE, DRIVER No. 15, DIAMOND LAUNDRY. 14

TWO-CHAIR BARBER SHOP, DOING good business; $50. 3004 CENTRAL. 9

FOR SALE—A $600 PRINT SHOP FOR $200. 253 CENTRAL, AVE. 9

SWAPS—All Sorts, Big and Little.

FOR EXCHANGE—CORNER GROCERY, AT city limits, towards Hollywood, 2 living rooms in rear, furnished; delivery horse and wagon, cost $250; guaranteed sales $25 daily profit; in plain sight; $20 a year's lease. Rent $20 per month. Price $1500. Want clear lots or will assume on cottage. AMBROSE L. HAMZIM CO., 324-327 Douglas Bldg. A4681; Main 8547.

FOR EXCHANGE—WHAT HAVE YOU TO give for $45 piano bond? No cash either way. Before Aug. 11. Address T, box 50, TIMES OFFICE. 9

FOR EXCHANGE—HIGH GRADE PLAYERpiano, mahogany case. Will take horse as part payment or clear lot. Address T, box 11, TIMES OFFICE. 8

FOR EXCHANGE—STOCK IN LAUNDRY for laundry route and horse and wagon. PALMER & MORTON, 405 Grant Bldg. 8

FOR EXCHANGE — CALIFORNIA MOhawk Mining Co. stock, 5000 shares. Address R, box 18, TIMES OFFICE. 8

FOR EXCHANGE — $1000 GASOLINE launch for automobile, or good lot. Address C. G. CURTIS, Avalon, Cal. 11

FOR EXCHANGE — MINING AND INDUStrial stocks, for real or personal property. ROOM 15, 334½ S. BROADWAY. 7

TYPEWRITERS—Of Various Makes.

STANDARD REBUILT TYPEWRITERS OF all makes. WORK LIKE NEW for sale and rent. Agents for the "LIGHT RUNNING YOST." Bargains in every make. Largest and best rental stock in Los Angeles. See us and save money. THE LOS ANGELES TYPEWRITER EXCHANGE, 134 S. Broadway. Phones—Home A1913, Sunset Main 2958.

FOR SALE—THE OLIVER STANDARD visible typewriter. First to reach the goal of perfection. New model No. 5. A success. Not an experiment. See it at the only Oliver agency in the city. No. 218 W. THIRD ST. Both Phones. Exchange 227. All Oliver operators are requested to call and register. 10

FOR SALE—TYPEWRITERS, ALL KINDS bought, sold, rented, expert repairing. TYPEWRITER EXCHANGE, removed from Wilcox Bldg. to 113-8. BROADWAY. Home 6495, Main 8404.

WANTED—TO PURCHASE SECOND-HAND No. 4 Underwood typewriter, in perfect order; state lowest cash price. Address N, box 82, TIMES OFFICE.

FOR SALE—A FIRST-CLASS NO. 2 SMITH Premier typewriter, with leather case. Cheap for cash. ROOM 6, HOTEL CLARENDON, Fourth and Hill sts.

REMINGTON, 518; SMITH PREMIER NO. 4, like new, $42.50. CALIFORNIA TYPEWRITER EXCHANGE, 128½ S. Spring. 9

EXCURSIONS.

EXCURSION, SAN FRANCISCO, AUGUST 10, $5 round trip, including Pullman. FAIR OAKS PARK CO., 312 H. W. Hellman Bldg. Phone A1190.

MONEY TO LOAN—In Sums to Suit.

EASTERN MONEY—

AT 5 PER CENT. NET.

ON CLOSE INSIDE INCOME BUSINESS PROPERTY IN SUMS OF NOT LESS THAN —$50,000—

I AM NOW TAKING APPLICATIONS TO PRESENT IN PERSON. PLEASE CALL SOON.

R. G. LUNT,
140 S. BROADWAY.

ARE YOU IN A BAD FIX?

If you are in need of money, want it right away and do not know where you are to get it, you are in a bad fix. No necessity, however, for your being in that position, as long as we are here. We will loan you the money you need from $10 up on your FURNITURE, PIANO, HORSES, WAGONS or other personal property, without removing them from your possession.

We charge you a reasonable rate of interest and arrange the matter quickly and without publicity. Fair dealings, open and above board methods is our motto, every time; open 8 a.m. to 6 p.m. Monday and Saturday evenings until 8 p.m.

FIDELITY LOAN CO.,
529 MASON BLDG.,
S.E. corner Fourth and Broadway.
Phones P7421; Broadway 5171.

TO LOAN—MONEY—

LARGE OR SMALL AMOUNTS. AT CURRENT RATES. WRIGHT & CALLENDER CO., MR. KOS, MANAGER LOAN DEPARTMENT, 219 SOUTH HILL ST.

MOURSE & COMPANY—
205-204 L. A. Trust Bldg.

Notes, mortgages, trust deeds, contracts issued for sale of real estate, rentals. Life insurance policies, and all kinds of commercial paper.

MONEY TO LOAN
for long or short time, secured by first or second mortgages on real estate or any other good security.

TO LOAN—
The John M. C. Marble Co. are making all of the conservative loans that come in this office.
We make a specialty of loaning south and southwest.
We are after conservative loans rather than a high rate of interest.
H. W. HELLMAN BLDG. 9

SALARIED PEOPLE'S FRIEND.
WE LOAN TO THE WORKINGMAN.
RATES THE LOWEST.
PAY BACK TO SUIT YOURSELF.
WE CHARGE FOR TIME YOU KEEP IT.
THE STATE LOAN CO.,
612 CROCKER BLDG., Sixth and Spring sts.
Office hours 8 a.m. to 5 p.m. Monday, Wednesday and Saturday till 8 p.m.

DO YOU NEED MONEY?
WE loan on "SALARIES" strictly business confidential and courteous treatment to all. Money costs you just for time in your hands. Rates lower than the lowest.
THE NATIONAL LOAN CO.,
519-529 Bryson Bldg., 2nd and Spring sts.
Open 8:30 to 6 p.m., Mon., Wed. and Saturday till 8 p.m.

TO LOAN—
QUICK LOANS ON PIANOS, FURNITURE, ETC.
No publicity or inquiry; easy terms; all the time you want; money ready same day; repay as convenient, reducing interest pro rata. BROS., 202 Frost Bldg., 146 S. Broadway. Phone A2118; Main 6662.

TO LOAN—MONEY.
In amounts of $1000, $2000 and $2500, on bungalows or new houses, southwest.
"It pays to see us."
EDWARDS & WINTERS CO.
234 Laughlin Bldg. Main 9307, Home Ex. 767.

TO LOAN—WE LOAN YOU MONEY ON your furniture, diamonds, salary or other personal property; largest amounts, lowest rates and apartment houses a specialty; new methods, fair dealing. Main 2129; A8235. Room 1, ORPHEUM BLDG., Southern California Security Co.

TO LOAN—MONEY LOANED TO SALARIED people just on your own name; no other security necessary; can borrow small sum from me; my system is the best for railroad men, clerks, bookkeepers, street car men, and all others in employees; business kept confidential. NEWTON, 708 O. T. Johnson Bldg.

TO LOAN—PRIVATE MONEY TO LOAN ON real estate, long or short term, applications accompanied by abstracts showing perfect title to property and acceptable margin on valuation can be filled on short notice. Real estate mortgages bought. G. G. LAWRENCE, 404 Pac. Elec. Bldg.

TO LOAN—
$10000 TO $100,000 ON REAL ESTATE, 6 to 7 per cent. interest.
Also building loans.
ROBT. MITCHELL, 313 W. Third st., Le Grand Bette, Mgr. Loan Department.

$200,000 TO LOAN ON CHATTELS—
LOW WATSON'S QUICK LOANS
Generous loans on furniture, pianos, live stock, diamonds, real estate contracts, personal property, terms confidential. Phone 2790. WATSON, 222 Trust Bldg. 11

ABSOLUTELY CONFIDENTIAL. WE LOAN on diamonds, watches, etc. More money at lower rates than anyone. Private room for ladies. Highest cash price paid for diamonds. JEWELRY LOAN CO., 225½ S. Spring, room 12.

MONEY LOANED—ON FIRST AND SECond mortgages, contracts, diamonds and other securities.
MECHANICS' LOAN CO.,
436 Braiburn Bldg.

MONEY LOANED ON DIAMONDS, JEWelry, mortgages, contracts, etc., on furniture, live stock, etc., without removal; loan on your own money; lowest rates, prompt, private, reliable. REID & CO., 142 S. Broadway, room 125. Phones A1925; Broadway 2388.

QUICK LOANS ON FURNITURE, PIANOS, diamonds, live stock, real estate, contracts, mortgages, your salary, or any good security; lowest rates; easy terms; confidential. ROSS & CO., 800 L. A. Trust Bldg., corner Second and Spring A7395, Main 8541.

MONEY TO LOAN IN SUMS TO SUIT, ON diamonds and jewelry, at 2 per cent.; pianos, 5 per cent.; furniture, automobiles, etc. B. C. McDONALD, loans and investments, 702 S. Spring st., room 204. Phone A8018, Bdwy. 4993. 12

$500,000 TO LOAN ON REAL ESTATE—
Quick loans. Any sum desired. No red tape. Lowest rates of interest.
Building loans a specialty.
Phone 2790. WATSON, 222 Trust Bldg. 11

DON'T BORROW TROUBLE, BORROW money. Salaried men and women accommodated on their note without mortgage, or indorser, confidential. CHERRY, 411 O. T. Johnson Bldg., corner 4th and Broadway.

$100,000 TO LOAN ON IMPROVED REAL estate, in sums to suit; quick action, no delays, square dealings; interest 7 per cent. DOLPH T. MITCHEL, 430 Citizens' National Bank Bldg., 3rd and Main. Phone A4634.

MONEY TO LOAN—
$200 to $250,000 to loan on real estate and other good securities; current rates. Established 1886. LEE A. M'CONNELL & CO., 143 S. Broadway.

TO LOAN—
We have a client who has $1500 to loan on good residence property. HIGBEE & HODGKINSON, 215 Collins Bldg., 312 W. Third. L.A.R.B. Phones A6324; Broadway 1468.

TO LOAN—WE HAVE A CLIENT WITH $10,000 to loan on close in city property. Would divide into two loans. Must be done this week. THE BURCK-GWYNN CO., 332 S. Hill st.

MONEY LOANED ON DIAMONDS AND jewelry. ROOM 416 O. T. Johnson Bldg. Conservative and desirable loans made at 2 per cent. Get our terms. Office hours 12 to 4.

MONEY LOANED SALARIED PEOPLE and others without security; easy payments; largest business in 60 principal cities. TOLMAN, 430 Mason Bldg., Broadway and 4th.

WE HAVE MONEY TO LOAN ON GILTedge close-in property. If security is satisfactory, can close deals quickly. H. A. ROWAN & CO., 230 H. W. Hellman Bldg.

MONEY LOANED ON DIAMONDS, WATCHes, jewelry. We loan you more money, less interest, hold your goods longer than any one. Tickets issued. LEE BROS., 508 S. Main st.

MONEY LOANED SALARIED PEOPLE without security, notes bought; loans on stocks, bonds and warrants. TRADERS' EXCHANGE, 321 Bryson Bldg. Phone Main 4870.

TO LOAN—SALARY LOANS—
Your name is security to us; transactions strictly confidential. WESTERN LOAN CO., 504 Mason Bldg., 4th and Broadway. Main 4938, 10448.

I HAVE HAD LEFT WITH ME $20,000 TO be loaned on inside real estate. B. C. McDONALD, loans and investments, 702 S. Spring st. room 204. Phone A8018, Bdwy. 4993.

MONEY TO LOAN—In Sums to Suit.

SALARIED PEOPLE ACCOMMODATED ON note without indorser; no red tape; confidential. WEST COAST EXCHANGE, 412 Henne Bldg., 122 W. Third st. 12

WILSON-PATTEE CO., 402 UNION TRUST Bldg., 353 Main or F, loan on improved real estate and buy and sell real estate mortgages.

MONEY TO LOAN—ON REAL ESTATE. C. A. SUMNER & CO., 214 L. A. Trust Bldg., corner 2nd and Spring sts. Main 662, A3622.

SALARY LOANS — LADIES OR GENTLEmen. CONFIDENTIAL, EASY PAYMENTS. STANDARD LOAN CO., 305 HENNE BLDG.

MONEY TO LOAN IN SUMS TO SUIT. Building loans a specialty. COLONIAL MORTGAGE & TRUST COMPANY, 519 H. W. Hellman Bldg.

QUICK LOANS ON REAL ESTATE. PROPerty appraised day application is made. GEORGE TAYLOR, 317 Byrne Bldg., Third and Broadway.

I HAVE THE FOLLOWING SUMS TO LOAN on first-class security at 7 per cent.: $3000, $2500, $2000. Address R, box 189, TIMES OFFICE.

TO LOAN — PRIVATE MONEY, ANY amount at 6 to 7 per cent. We make straight building loan. LOCKHART & SON, 509 West First st.

SALARIED PEOPLE'S LOAN CO., 304 H. W. Hellman Bldg. Lowest interest rates. Notes bought. Phones Main 5064; A3659.

FOR SHORT TIME LOANS APPLY TO WESTSIDE LOAN CO., 702 L. A. Trust Bldg., Second and Spring. Lowest rates.

R. W. POINTEXTER, 409 WILCOX BLDG., loans money on real estate, stocks and bonds. Building loans a specialty.

PRIVATE MONEY, NO RED TAPE, ANY amount of good security. M. M. DAVIDSON & SON, 304-5 Wilcox Bldg.

PRIVATE PARTY WISHES TO LOAN money on real estate; first mortgage. PHONE BROADWAY 2179.

TO LOAN—HAVE $400 AT 7 PER CENT., ON first-class real estate. A.BOEKER, 301 Collins Bldg., 313 W. 3rd st.

TO LOAN—$1000 AT 8 PER CENT. ON IMproved property. Address P, box 30, TIMES OFFICE.

MONEY LOANED, CONTRACTS AND MORTgages bought. A. M'CALL, 314 Bullard Blk.

MONEY TO LOAN ON REAL ESTATE. TRUE & CLARK, 607 H. W. Hellman Bldg.

MONEY LOANED, CONTRACTS AND MORTgages bought. A. M'CALL, 314 Bullard Blk.

TO LOAN — PRIVATE MONEY ON REAL estate. WEIK & CO., 626 S. Spring st.

MONEY WANTED—On Collaterals.

MONEY WANTED—

$40,000 WANTED ON
FIRST MORTGAGE COVERING
IMPROVED PROPERTY COSTING $90,000.
BUILDING IS NEW AND COVERS THE PROPERTY, 127x129 FEET.
CLOSE IN.
LOAN GUARANTEED.
A. C. PYPER,
408 LANKERSHIM,
3RD AND SPRING STS.

WANTED—MONEY—
These are gilt-edge loans. Security absolute. $10,000—On property worth $25,000.
$10000—On property worth $20000.
$7500—On new 2-story residence, worth $15000.
$1500—On new cottage, value $3000.
$1200—On new cottage, southwest.
$1000—On new house, worth $3000.
$1400—On new cottage, worth $2500.
$1400—On new 5-room cottage, worth $2000.
$300—On 6-room cottage.
Trust deeds given; 3 years; interest 7 per cent., payable quarterly.
Phone 2790. WATSON, 222 Trust Bldg. 11

WANTED—I HAVE A MFG. PROPOSITION, GILT EDGE, AI, AND BETTER, need $1000 to place it before moneyed people; it will win; nothing like it; desire strictest investigation; lend it your aid. Address R, box 45, TIMES OFFICE.

WANTED—MONEY.
$75,000 at 7 per cent., on improved close-in city property; have bank appraisement of $190,000; property worth $250,000.
W. H. OBEAR, O. T. Johnson Bldg., rooms 407-8-9-10.

WANTED—$1400 FOR 3 YEARS AT 7 PER cent. on a modern 6-room cottage on San Pedro st., near Jefferson; worth $2400. DOLPH T. MITCHEL, 430 Cit. Nat. Bank Bldg., 3rd and Main.

WANTED — MONEY, $1200; HERE'S A gilt-edge loan wanted on 6-room cottage; will give trust deed and pay 7 per cent.; absolute security. Phone 2790. WATSON, 222 Trust Bldg.

WANTED — PRIVATE PARTIES WITH large or small sums to invest in first mortgage on real estate; exceptional opportunities. Phone 2790. WATSON, 222 Trust Bldg.

WANTED—MONEY; $1500 ON NEW, LOVEly cottage; choice location; trust deed given; security absolute; will pay 7 per cent. Phone 2790. WATSON, 222 Trust Bldg.

WANTED—HAVE YOU MONEY TO LOAN? Consult us. We have gilt-edge first mortgage, real estate loans. Absolute security. Phone 2790. WATSON, 222 Trust Bldg.

WANTED—$15,000 OR $20,000 WANTED FOR interest in a business with very bright future. Address R, box 172, TIMES OFFICE.

WANTED—$7500 ON PROPERTY WORTH $18,000. Close in.
W. H. OBEAR,
408 O. T. Johnson Bldg.

WANTED — MORE MONEY TO LOAN ON diamonds; lowest rates; private room for ladies. Highest cash price paid for diamonds. JEWELRY LOAN CO., 225½ S. Spring, room 12.

WANTED—$1500, SECURED BY FIRST mortgage, for three years on country property, worth $5000; 7 per cent. net quarterly. Address R, box 74, TIMES OFFICE.

WANTED—$2500, FIRST AND SECOND REAL ESTATE security, worth nearly 5 times the amount. Address FRANKLIN, 407 Carolina st. Phone Main 4468.

WANTED—LOAN OF $8000 ON $30,000 property, Westlake district; also $2000 on $6200 residence, Figueroa st. YOUNG & ADAMS, 254 S. Hill.

WANTED—$5000; GILT EDGE LOAN FOR 3 years, 7 per cent. Lot 40x125 to alley with 6-room house. E. 46th st. BEN WHITE, 204 Bryson Bldg.

WANTED—WILL PAY 12 PER CENT. FOR use of $2500, 6 months or one year. Good security. Address N, box 114, TIMES OFFICE.

WANTED—A LOAN OF $3500, ON GOOD property in southwest worth $7500; will pay 7 per cent. net. Address T, box 151, TIMES OFFICE.

WANTED—$4000 OR 2 LOANS, $2000, $1000. Adams houses. Agents often offered $1000 cash. H. S. SIDDALL, 207 Copp Bldg. Both Phones.

WANTED—LOAN, $1500, 3 YEARS, 7 PER cent on house and lot. O. H. ANDERSON, 306 Bryson Bldg. A8023; Main 8786.

WANTED—$250 FOR 90 DAYS, 10 PER CENT interest; good collateral security. Inquire 202 TAJO BLDG., First and Broadway.

WANTED—LOAN $1700, 2 YEARS, 8 PER cent on cottage, worth $4000. Address T, box 143, TIMES OFFICE.

WANTED—LOAN ON CHATTEL MORTgage; good security, at 10 per cent. Address T, box 147, TIMES OFFICE.

WANTED — $4000, AT 6 PER CENT. ON first mortgage; plenty security. Address R, box 177, TIMES OFFICE.

WANTED—TO BORROW $500, ON GOOD cottage, seven per cent. Principals. Address T, box 58, TIMES OFFICE.

WANTED—$5000 TO $20,000 ON IMPROVED close in city property. T. WIESENDANGER, room 312, 207 S. Broadway.

WANTED—OF PRIVATE PARTY, $20000 ON improved real estate and rooming-house. Phone HOME E2651.

STOCKS AND BONDS—And Mortgages.

FOR SALE—$20,000 7 PER CENT. INTEREST bearing telephone bonds; interest payable semi-annually; will sell these bonds at a discount. Bonds are gilt-edged security. HERREN & KNAPP, 329 H. W. Hellman Bldg.

HAVE 5000 SHARES PORTLAND GOLD Mining Consolidated stock in Lee District, Nevada at 10c. Make cash offer. Must sell. Pressed for money. Address R, box 41, TIMES OFFICE.

FOR SALE—1000 MT. GAINES, SNAP.
1000 Electric Heating, cheap.
1000 Vernal Extension 2 cents.
C. J. KING, 314 Pay Bldg. A6765.

FOR SALE—500 TO 1000 SHARES OF Laudry stock at $100 per share; will pay big dividends. See PALMER & NORTON, 405 Grant Bldg. Phone A8134.

FOR SALE—200 SHARES ELECTRIC HEATing; 100 Bidwell Cold Motor, 11 W. S. Granite Pressed Brick, bargain for somebody. 231 COPP BLDG.

WANTED—STOCK, ELECTRIC HEATING & Manufacturing Company stock; will pay $6203 residence, Figueroa st. YOUNG & ADAMS, 254 S. HILL.

FOR SALE—TODAY ONLY, 1000 SHARES Providence Gold & Copper Co. stock, 25c per share. Address T, box 89, TIMES OFFICE.

STOCKS AND BONDS—And Mortgages.

MUST SELL FOR BEST CASH OFFER, ANY OR ALL, viz.:
1000 Mohawk Leasing & Development, (Goldfield.)
800 Ramsey Mining, (Ramsey.)
1000 Richard-Mohawk Leasing, (Goldfield.)
1000 Mohawk Leasing Syndicate, (Goldfield.)
1000 Leasing and Development, (Goldfield.)
1000 East Comstock Wonder, (Ramsey-Goldfield.)
1000 Goldfield Silver Pick Leas. Synd. (Goldfield.)
1000 Silver Pick Leas. & Mining, (Goldfield.)
1500 Goldfield-Noble, (Goldfield.)
1700 Heart of Goldfield, (Goldfield.)
2500 Goldfield-American Mining, (Goldfield.)
1500 Death Valley Gold M. & M. (Cima.)
1000 Main Lodge Leas. (Goldfield.)
600 Blind Auto Switch & Signal, (Rawlins.)
If your bid is accepted will advise and forward stock by bank or express. Address "OWNER," 304 McKay Bldg., Portland, Or. 12

WANTED—
50,000 SHARES OF ROSS OSCILLATING PUMP STOCK AT 10 PER SHARE.
A syndicate of well-known gentlemen has been organized to take over a block of 50,000 shares of Ross Oscillating Pump stock at 10 per share.
Bring in your stock quick. Deposit the certificate and the number of shares you own. No stock bought from brokers. We wish to deal directly with the owners.
The block of stock to be taken over on or before August 15, providing stock to the total amount of 50,000 shares shall be deposited. Receipts for option will be given.
C. A. STICE,
Trustee and depositor,
412 Citizens' Nat'l. Bank Bldg.

NOW IS A GOOD TIME—
TO BUY—Stephens-Searchlight, $2 per 10000 shares.
Todd Copper stock, $10 per 1000 shares.
Mount Whitney, $20 per 1000 shares.
Search Red Butte, $20 per 1000 shares.
CHAS. M. PRICE, Mining Investments, 234 Mason Bldg., Los Angeles, Cal.

FOR SALE—WILL GUARANTEE YOU 30 per cent. the first year; each succeeding year your investment will double; will show you pay for your time for investigating, if not as represented; this is not mining or oil stock, but a legitimate business proposition where you can get in on the ground floor; no stock sold under $250 blocks. Call and investigate; information cheerfully given.
HOLT, 217 Byrne Bldg.

FOR SALE—
TYCHSEN BROS.,
434 S. HILL ST.
Broadway 2470.
We have for sale Mohawk Herald Leasing and Mines Co. at a most attractive price. See us about all active California and Nevada stocks.

I HAVE FOR SALE A SMALL BLOCK OF the stock of one of the largest retail houses in Los Angeles, $2000 can swing the proposition; concern doing big business and making money; urgent need of money only reason for selling cheap. Address J. M. LYNCH, box 646, Station C, Los Angeles.

DO YOU WANT THE BEST PROPOSITION in California, $500 invested, 4 years ago, has grown to $50,000. Company formed with proven territory same field to duplicate. If you are interested in getting into a good thing at the ground floor price address T, box 118, TIMES OFFICE.

WANTED—WE WILL BUY, LLANOS DE Oro and Sunset Hospital stock. Send amount and lowest net price.
FIELDING J. STILSON CO.,
205 H. W. Hellman Bldg.

500 SHARES U. S. GRANITE PRESSED brick, snap. This is now reorganized. We have the only stock in the pool. Can go at once for a snap. UNITED SECURITIES CO., 431-22-23 I. W. Hellman Bldg. Phone P7421; Main 2467.

WANTED — TO BUY CONSOLIDATED Realty stock; this is not a listing ad; if your price is low enough, you can get your money without delay. WORTHING-RAMPSON INVESTMENT CO., 617 Chamber of Commerce.

WANTED—5000 SHARES MOUNT WHITNEY will give cash and higher good stock. Address T, box 142, TIMES OFFICE.

FOR SALE—50 SHARES PARENT COMpany Star Wave motor at 80c. Address T, box 138, TIMES OFFICE.

HERE IS YOUR CHANCE. 6500 SHARES Peat Fuel stock 6c; worth $1. BOX 776, CORONA, CAL.

WANTED—5000 SHARES SUNSET HOSPITAL stock, will pay 8 cents. Phone MRS. GRAY, A1385.

THINGS ON WHEELS—All Sorts.

AUTOMOBILES.

AUTOS AT A GREAT SACRIFICE; $425 will purchase a combination runabout; will carry 2 persons, or 4 with rumble seat; has 2 cylinders, leather top and all extras; is perfect order; cost $1400; must be sold; can be seen at residence 1016 Maple ave., or my owner home 8 to 9 a.m. or 6 to 7:30 evenings, 2002 MIRAMAR ST. Take West Second-st. car, get off at Miramar street, 4th house west.

FOR SALE—MY ALMOST NEW COMBINAtion side entrance touring car and runabout with engine under hood, shaft drive, newly painted, new tires, searchlight, generator, side lamps, tools, etc., etc. Best offer by Thursday night gets this machine. Ask for Ed's machine. 1142 SO. MAIN ST.

FOR SALE—MAXWELL RUNABOUT WITH full top and curtains, lamps, tools, used about four months and in first class condition. This wagon is guaranteed and is the best buy in the city at the price, $850. THE MILLS-PRICE GARAGE MACHINE CO., 1142 So. Main st. Phone P6139.

FOR SALE—IF YOU ARE IN NEED OF 30x3½ or 30x4 Bailey tread tires go to 1142 So. Main st. and get them at $6, 10, 16 and 20 per cent. off list; just have a few left. THE MILLS-PRICE GARAGE MACHINE CO., 1142 So. Main st. Phone P6139.

MIDSUMMER BARGAINS — $1350, ELECtric runabout, today only $480; St. Louis 2-cylinder runabout, $250; 2 Olds runabouts, easy terms, $100 and $150; several other 2 and 4 cylinder cars at low prices. HOME GARAGE, 923 S. Main. E3128, Bdwy. 3259.

FOR SALE — 1907 4-CYLINDER 60-H.P. Haynes, has top, windshield, tire irons, extra tire, 2 extra inner tubes, side lamps and complete tool outfit; this car is in perfect condition and has been kept with us to sell as owner has bought a 7-passenger Royal Tourist, will take $1000 for cash. MORLEY AUTO CO., 1136 S. Main st.

FOR SALE—AS I AM OVERSTOCKED WITH new automobiles, the very best high grade machine on the market, I will for cash make a big discount on the above price and will clear L. A. real estate at cash value. No equities wanted. See my agent at 440 DOUGLAS BLDG.

FOR SALE—ONE 24 H.P. TWO-CYLINDER upright automobile engine, complete, very cheap. One 30 H.P. Pope-Hartford, opposed cylinder engine. One 12 H.P. double opposed cylinder, all very cheap. New side entrance body painted and upholstered. 623 N. MAIN.

FOR SALE—$1150 WILL PURCHASE NEW 4-cylinder touring car, just paid $3750 for this car 4 months ago, I must sell and have made this price accordingly. No trades considered, as this is the biggest bargain in town for cash. Phone E2691. 1414 W. 4TH ST.

FOR SALE—1907, 4-CYLINDER, 50-H.P. EDmore; has speedometer, clocks, top, 3 lamps, glass front, and full set of tools; is in perfect condition and can be bought cheap for cash; the no user has purchased an '07 Royal Tourist. MORLEY AUTO CO., 1136 S. Main st.

FOR SALE—OR EXCHANGE—
E900, 1907 model Tourist, run 3500 miles, splendid condition, would take good lot or equity in cottage. HIGBEE & HODGKINSON, 215 Collins Bldg., 312 W. Third. Phone 6834; Broadway 1468.

FOR SALE—LARGEST AND HANDSOMEST 2-cylinder car in the city; full equipment, gear type, glass front, underslung rear springs, in perfect condition, cheap for cash. Parties going east. Inquire at 742 LAKE ST.

FOR SALE—7-PASSENGER '08 THOMAS, IN excellent condition, with full equipments; must dispose of car this week; price $2000; will trade for good real estate on cash basis. Phone 1401. GEO. L. MARLOW, 205 W. 5th st.

FOR SALE—4-CYLINDER, 25-H.P. PIERCE Arrow; has top, siren horns, tire irons, extra tire, extra inner tubes and speedometer; this car is in A1 condition will sell cheap for cash. MORLEY AUTO CO., 1136 S. Main st.

WANTED—YOUR PATRONAGE, WE HAVE the best facilities in the city for doing skilled repairing. Our rates for storage and taking care of cars are worth considering. GOLDEN STATE GARAGE, 2122 West Pico.

FOR SALE—AUTOMOBILE.
I have a nice lady's Waverly electric machine, cost $1000, which I will sell for $400 cash, or trade for lot worth $650.
L. FRANK BOWEN, 440 Douglas Bldg. 8

FOR SALE—I OWN NEW LOGAN, 30 H.P. machine, fully equipped, now in factory in Ohio; values at $2000, will put in as first payment on home place in west end. NORFLEET, 418 P. E. Bldg.

POPE-TOLEDO 30-H.P. TOURING CAR, in fine condition, $1500; top, Jones adometer, prestolite, extra tires, etc.; don't call unless you mean business. 1199 S. ORANGE GROVE AVE., Pasadena.

FOR EXCHANGE—
$250 equity in Garvanza lot and some cash for auto. Q. WRIGHT, 2322 South Main. Phone South 1846.

FOR SALE—OR TRADE; 4-CYLINDER, 30-H.P. entrance 35 H.P., 7 passenger touring car, equipped; at your own price. 440 W. WASHINGTON.

FOR SALE—1907 BUICK, GOOD AS NEW; price $650; must have money, will take part cash. Address T, box 93, TIMES OFFICE.

THINGS ON WHEELS—All Sorts.

AUTOMOBILES.

FOR SALE—OR EXCHANGE, WE HAVE an Auto Car runabout, very carefully used in special work which we have finished. In order to place it above the least criticism we have had it entirely overhauled and now wish to dispose of it without needless bother. The price is $600, but we will accept satisfactory real estate in Southern California. Carefully seekers and those with worthless stocks can save time by not coming around, but the man with a straight proposition can get a bargain.
MACINTYRE ADV. CO., 2nd floor Times Bldg. A1975, Main 4029. 11

FOR SALE— $1200.
$1200.
$1200.
Must sell at once. 1906 model F. White Steamer in first-class shape; car equipped with top, speedometer, lamps, generator, tire inflating outfit, etc.; good tires and extras; this is a good buy; will demonstrate. Call today.
HUGH H. WALLACE,
308 Union Trust Bldg.
Main 4655, Home P7630.
$1200.
$1200. 10

FOR SALE—
At a great sacrifice, must be sold in two days. A two-cylinder Rambler Touring car, just been repainted and engine and transmission repaired thoroughly. This car has been rewired and is in first-class condition. Owner going away and must sell. Look at the price 1400 cash, no trades. If you want it, hurry. WOODILL AUTO CO., 6th and Los Angeles.

TO LET — SPACE ON CAR, BEST STAND in city for garage and machine shop. 1230 CENTRAL AVE. Phone Main 7621. 10

FOR SALE—STODDARD-DAYTON TOURING car, 1907 model. Fully equipped. Price $1600; cost $3000. Phone B5456. 9

FOR SALE—CHEAP, OLDSMOBILE RUNabout. Telephone A9687, 8 to 10 mornings.

BICYCLES.

INVALID CHAIRS FOR RENT. EAMES TR

SHOP MORNINGS IN THE COOLEST STORE IN LOS ANGELES

Hour Sale Today

$1.00 SHIRT WAISTS, 8 TO 9 A.M. 39c
$1.00 WHITE SKIRTS, 9 TO 10 A.M. 49c
10c WASH GOODS, 10 TO 11 A.M. 9c
89c BLACK TAFFETA, 11 TO 12 M. 31c
MEN'S 75c NECKWEAR, 12 TO 1 P.M. 17c
12½c LINEN CRASH, 1 TO 2 P.M. 8½c
50c GRAY PANAMA, 4 TO 5 P.M. 25c

The Bon Marché 430,432,434 BROADWAY
LeSage Brothers Co.

Hour Sale Today

35c AND 50c EMBROIDERIES, 8 TO 9 A.M. 10c
15c AND 20c EMBROIDERIES, 9 TO 10 A.M. 5c
15c SILKOLINE, 9 TO 10 A.M. 9½c
CHILDREN'S 25c HOSE, 10 TO 11 A.M. 15c
CHILDREN'S 50c WASH HATS, 10 TO 11 A.M. 19c
40c FANCY COFFEE, 10 TO 11 A.M. 30c
75c WASH GOODS, 3 TO 4 P.M. 25c

Shoe Stock of the Grand Leader

San Diego California

Purchased at About 62½c on the Dollar
On Sale at Less Than the Cost of the Leather

Men's Shoes — Women's Shoes — Misses' Shoes — Boys' Shoes

$4 Walkovers $4 Bostonians — $2.98

For Men

Men's shoes and oxfords of bright patent coltskin, vici kid and gun metal calf; the famous "Bostonian" $4.00 shoes for men and the well-known "Walkover" $4.00 shoes. Grand Leader's price was $4.00; in fact, everybody's price is $4.00. Our sale price, $2.98.

Men's $3.50 Shoes Also Oxfords . . — $2.48

All the well-known leathers are represented in this lot, including vici kid and box calf; both bal. and blucher cut; newest lasts and toe shapes. Plenty of sizes. All of the Grand Leader $3.50 shoes for men on sale at $2.48 a pair.

$3.00 Oxfords $1.98

...oxfords, bal. and blucher cut; ...of fine vici kid. The Grand Lead... $3.00. Our sale price $1.98.

Men's $2.50 Shoes $1.58

Men's shoes and oxfords of vici kid or calf; some congress shoes in the lot. The Grand Leader's price $2.50. Our price $1.58.

Boys' $3.50 Shoes $2.48

Boys' shoes of bright patent coltskin, vici kid and gun metal calf; both high and low cut; newest styles; excellent $3.50 values. Sale price $2.48.

Boys' $3.00 Shoes $1.98

Boys' shoes of vici kid, box calf or bright patent coltskin, snappy styles; all sizes; the Grand Leader's price $3.00. Our sale price $1.98.

Boys' shoes made from good sturdy leathers with solid wear-resisting soles. The Grand Leader's price $2.50. On sale here at $1.58

Golden Opportunities to Save on Footwear

The Grand Leader of San Diego decided to discontinue their shoe business, and they looked for a purchaser with the capacity for handling large quantities. Our shoe buyer was approached. He made an offer of about 62½c on the dollar for the entire stock. The deal was consummated. The shoes are now in our possession, and will be offered to the purchasing public of Los Angeles at prices so low that no one with a shoe want can afford to overlook this sale. High-class footwear for men, women and children for less than the cost of the leather. Such well-known makes of shoes as THE WALK-OVER shoes for men, THE SOROSIS shoes for women, QUEEN QUALITY shoes for women, HANNAH-McCARTHY shoes, and other makes that are equally well known. The sale begins this morning, and first choosing will be best. Note the prices and see the window display.

Boys' $2 Shoes $1.28

A large assortment of boys' shoes in various weights and styles; all sizes; all the Grand Leader's $2.00 shoes for boys. Our sale price $1.28.

$1.50 Slippers and Oxfords 68c

Misses' and children's slippers and oxfords; quite a variety to select from; grades sold by the Grand Leader at $1.25 and $1.50. Our sale price 68c.

A goodly assortment of children's slippers and oxfords in various styles; these are sold by the Grand Leader at $1.00. Our sale price 48c

Women's Shoes and Oxfords

Grand Leader's Price $1.50.

98c Pair

Women's shoes and oxfords of vici kid; all solid leather with patent leather tips. Grand Leader's price $1.50. Our sale price 98c a pair.

Misses' $3.00 Shoes $1.98

Misses' shoes and oxfords; some of bright patent leather; others of vici kid; Goodyear welted soles; plenty of sizes. The Grand Leader's price $3.00. Our sale price $1.98.

Misses' $2.50 Shoes $1.48

Misses' high cut shoes and low cut oxfords; some of vici kid; others of patent leather; all sizes. The Grand Leader's price was $2.50. On sale here at $1.48.

Children's $2.00 Shoes $1.18

Misses' and children's shoes and oxfords of vici kid; plenty of sizes; the Grand Leader's price $2.00 a pair. Our sale price $1.18.

$3.50 Sorosis Shoes And Other Makes for Women .. — $2.48

The best shoes and oxfords carried by The Grand Leader are included in this lot. Some of the well-known "Sorosis" shoes that sell all over the country at $3.50. Stylish lasts and toe shapes; hand welted and hand turned soles; newest styles; all of The Grand Leader's $3.50 shoes on sale at $2.48.

$3 Queen Quality Shoes Also Oxfords of Standard Makes $1.98

Women's Queen Quality shoes and oxfords and other lines that are equally well known. Bright patent coltskin, vici kid and gun metal. Lasts and toe shapes that are popular and proper; all heights of heels. All of the Grand Leader's $3.00 shoes and oxfords on sale at $1.98.

$2.50 Shoes and Oxfords $1.48

Shoes and oxfords of bright patent leather and vici kid; new and snappy styles; all sizes. The Grand Leader's price $2.50. Our sale price $1.48.

$2 Shoes For Women — $1.18

Women's shoes and oxfords; some of vici kid, others of patent leather; good styles. Grand Leader's price $2.00. On sale at $1.18.

Infants' Shoes 18c

Infants' soft sole shoes—the sort that usually sells at 35 pair. Priced for this sale 18c.

...E STATES ...ORM SWEPT.

...e of Lives Lost and Many Injured.

...rnadoes Reported in Northern Iowa.

...y Loss Probably Exceeds a Million.

...RECT WIRE TO THE TIMES.]

...GO, Aug. 7.—[Exclusive Dis... the northern part of the Mis... Valley has been swept for the ...enty-four hours by the most se... storm known in several ...s, caused property loss proba... ...ding $1,000,000, while a num... ...ves were lost.

...thern Minnesota the storm ...form of a high wind and a ...y rain, while in Northern ...ral tornadoes are reported. ...Illinois and Southern Iowa ...by wind and rain and in ...the velocity of the gale was ...sixty miles an hour.

...persons were killed and four ...ured in the tornado which ...ar Mason City, Iowa, the ...Ashland Tweed, a farmer, ...wife and son.

...Clair many cottages were ...and some stock killed. Four ...near Rockwell were demolished.

...TY REPORTED KILLED.

...ings county, Iowa, suffered se... ...a tornado and it is known ...person was killed and several ...ed. One report says twenty ...died. Wires are down and it is ...to get details tonight.

...apolis and St. Louis Railroad ...of commission and its trains ...run over the Rock Island ...

...truction of property is said to ...be ...

...frame houses in Winona, ...destroyed. It is reported ...ity of a farmer living south ...buried under the débris ...and killed or injured. ...damage to growing crops ...Southern Minnesota will ...many thousands.

...ALMOST ISOLATED.

...in Chicago came near iso... ...city from the world so far ...communication is concerned. ...last evening the Postal ...all their wires north of ...last night during a re... ...storm which passed ...the Western Union and ...lost the greater part ...to the west, southwest ...This storm was one of the ...in thirty years. ...ago was done to trees and ...small outhouses were ...

...train was derailed Tues... ...between Posen and Thorn. ...two engines were over... ...cars were demolished. ...Railroads announced ...of twenty persons have

SCHOOL SECRETARY ACCUSED.

Former Member of Faculty of Episcopal Institute Arrested on Charge of Forgery.

[BY THE ASSOCIATED PRESS—A.M.]

CHICAGO, Aug. 7.—Duncan Campbell Sayers, secretary of St. Paul's Cathedral Society of Garden City, L. I., formerly a member of the faculty of that Episcopal Institute, was arrested last night in this city, charged with forgery.

The complainant named in the warrant was the Rev. Paul S. Swett, a member of the governing committee of the school, at the head of which are Bishop Burgess, Alexander E. Orr and George Foster Peabody.

No details of the alleged forgery have yet been disclosed, except the bare statement that there were discrepancies in his acts.

BOODLER TO GO IN VAUDEVILLE.

WHISTLING JULIUS LEHMAN TO GET $150 A WEEK.

Recently Pardoned by Gov. Folk, He Signs Contract to Give Monologues on the Stage—One Entitled "Sixteen Years at Boodling" and Another "Me Joe and the Pen."

[BY DIRECT WIRE TO THE TIMES.]

ST. LOUIS (Mo.) Aug. 7.—[Exclusive Dispatch.] "Whistling Julius" Lehmann, the North St. Louis politician and former member of the House of Delegates, sentenced to the penitentiary for boodling and recently pardoned, will break into vaudeville, it is reported.

Next Monday he is to begin a two weeks' engagement at the Empire Theater in Wellston, a suburb, and his advent as a Thespian is being widely advertised. The former Delegate is to give the whistling numbers for which he is famed, accompanying himself upon a guitar, which he made while in prison. He will also give a monologue entitled "Sixteen Years' Experience as a St. Louis Solon." He announced just before he was pardoned that he was writing a book on "Sixteen Years of Boodling."

N. J. Gallagher, manager of the Empire Theater, is distantly related to Lehmann by marriage. Lehmann's salary, it is reported, will be $150 a week. One selection he will render, it is understood, will be entitled "Me, Joe and the Pen."

GOES TO BED WITH CORPSE.

Editor Gets Into Wrong Room in Hotel and When He Discovers Error Scares Watchers of Dead.

[BY THE ASSOCIATED PRESS—A.M.]

JUNCTION CITY (Ky.) Aug. 7.—Maj. James Morton, editor of the Hardaman Free Press, unwittingly went to bed with a corpse in Junction City last night. He had missed his train, and, going into the hotel, asked for a room. The clerk said the house was crowded, but assigned the editor to a room with another man. By mistake, the clerk sent him into the wrong room, and the editor quietly disrobed and got into bed.

Soon a young man and a woman came in and took seats near an open window. The major thought the procedure strange, but said nothing. Listening to what they said, he heard a remark about sitting up with the dead. Then he remembered that his bedmate had not moved, and, reaching over, touched his hand.

With a yell, the major jumped up with a sheet over him and rushed out of the room. Believing that the corpse had come to life, the two watchers broke for another door, and all met in the office of the hotel for explanations.

WROTE HEARTLESS LETTER.

Lieutenant Convicted of Telling Mother He Was Glad Her Worthless Son Had Deserted.

[BY THE ASSOCIATED PRESS—A.M.]

WASHINGTON, Aug. 7.—The court-martial which recently convened at Fort Monroe, Va., found First Lieutenant George A. F. Trumbo, Twelfth United States Cavalry, not guilty of conduct unbecoming an officer and a gentleman, but guilty of conduct to the prejudices of good order and military discipline, in writing the following letter to Mrs. Lettie Sims in reference to her son, an enlisted man who had served under him:

"Mrs. Sims, Clarksburg, W. Va. Dear Madam: It gives me great pleasure to inform you that your son, Earl Sims, who is about the most worthless scoundrel I ever say, is a deserter from the United States army. I sincerely hope to see him behind the bars for at least two years. I hope this will be a source of condolence to you. I am, very respectfully,

"GEORGE A. F. TRUMBO,
"First Lieutenant Twelfth Cavalry, Commanding Troop E."

The sentence of the court was that Trumbo should be reprimanded by the reviewing authorities and be confined to the limits of the station at which he may be serving for two months.

In approving the sentence, Maj.-Gen. Grant, commanding the Department of the East, holds that the sentence is entirely inadequate, and that it should have been sufficiently severe to guarantee that he would not again be guilty of such conduct.

PRINCE TO STUDY FARMING.

Son of Ruler of Province in Indian Empire Will Attend Cornell and Try Football.

[BY THE ASSOCIATED PRESS—A.M.]

ITHACA (N. Y.) Aug. 7.—Prince Victor Marya of India, whose father rules one of the provinces of the Indian Empire, has announced his intention of entering the Cornell College of Agriculture next fall.

His father was impressed by stories of Cornell, which other Indians have spread about the college, and thought a course here would do him good.

The Prince, who is an athlete, is to try for a place upon the Cornell football team.

CHOLERA RAGING IN RUSSIA.

Plague Makes Headway in Several Provinces, Owing to Poor Facilities.

[BY DIRECT WIRE TO THE TIMES.]

ST. PETERSBURG, Aug. 7.—[Exclusive Dispatch.] Cholera is again raging in several provinces of the empire.

So far, the epidemic has not become general, but poor facilities for fighting the plague exist, and it is feared the spread of the disease will be rapid.

An official statement says the provinces of Astakhin, Sataoff, Simbirsk, Ufa, Kazan and Nizhni Novogrod are affected.

DEMON CHASERS AROUSE VILLAGE.

TOWNFOLK ATTACK PAIR WHO CAST OUT DEVILS.

Bomb Thrown at Meeting of Missionaries of "Apostolic Faith," and Tent at Revival Pulled Down and Torch Applied—Witchcraft and Hypnotism Charged.

[BY THE ASSOCIATED PRESS—A.M.]

GREENWICH (Ct.) Aug. 7.—Residents of the village of Pemberwick and nearby hamlets are stirred up over the advent of a man and woman calling themselves field missionaries of the "Apostolic Faith." Their revival meetings have been well-attended and stories which started of probable witchcraft and hypnotism have so inflamed the country folk that their safety is threatened.

Sunday night a mob gathered and some one threw a bomb, filled with liquid into the room in which a meeting was in progress. The liquid burned the missionaries and filled the room with a gas that almost suffocated those present. Monday night another crowd tore down a tent in which the missionaries had taken up quarters and the torch was applied.

The missionaries describe themselves as Brother Adolph De Rosa, a Portuguese, and Sister Lucy M. Leatherman, formerly a missionary in the Holy Land. They deny that they practice hypnotism in the generally accepted sense of that term. They attribute the partial trance state of their devotees at meetings to religious fervor. Those who have been converted to the apostolic faith in Pemberwick and vicinity, defend the missionaries.

De Rosa, whose life has been threatened and who is now guarded by officers from Greenwich, in speaking of the charges made against him, said:

"We believe that our apostles have the power of casting out devils and of healing. We do not practice hypnotism. Those brothers and sisters who were seen upon the floor in the parlor were held by a spell of religious fervor. I am going to leave these parts immediately and sail for Portugal."

Mrs. Leatherman, who says she is a widow and that she formerly lived in Clinton Falls, Ind., made the following statement:

"I may be a hypnotist, but if so I practice only the hypnotism in which a religious faith is drilled. I have worked with Mother Baxter in London and other well-known missionaries. I met Brother De Rosa in California after becoming converted to the apostolic faith.

"We believe in the casting out of devils. While doing this we may wave our hands and snap our fingers. This has given rise to the report that we are hypnotists. We will not continue work further in this locality."

CONRIED RUNS DOWN PEASANT.

Director of Metropolitan Opera Company in Auto Which Kills Deaf Man in Switzerland.

[BY THE ASSOCIATED PRESS—A.M.]

BERNE (Switzerland) Aug. 7.—An automobile containing Heinrich Conried, president and director of the Conreid Metropolitan Opera Company of New York, while touring Lake Zurich yesterday, ran down and instantly killed a deaf peasant near Taschen.

Hundreds of villagers gathered about the automobile and threatened Herr Conreid and his party, which consisted of Dr. Frankel and a daughter of Mr. and Mrs. Adler, of Vienna.

Policemen finally calmed the peasants and Herr Conried and the chauffeur, Ernest Stahl, an American, were taken to the nearest police station, where Herr Conried gave bail for the chauffeur's appearance.

EXPLORER GUEST OF LHAMA.

STOCKHOLM, Aug. 7.—[Exclusive Dispatch.] Sven Hedin, the explorer, has written to his relatives here from Shigatse in Tibet, where he enjoyed the hospitality of Taschi Lhama. He was a specially invited and guarded guest at the Buddhistic New Year festival.

"WESTERN" ENGINES

"Built in the West" "Best for the West"

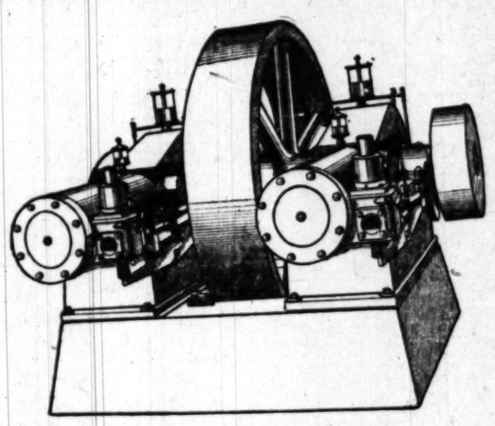

For Electric Generation

Western Gas Engine Company

908-932 North Main Street, Los Angeles.

3rd and Washington Streets, Oakland

S. C. Smith, Sales Agent, Goldfield, Nevada.

Huntington Beach Co.

Owners of Huntington Beach

Los Angeles Office 332 Byrne Building

Los Angeles, Cal., April 15, 1907

Western Gas Engine Co., Los Angeles, Cal.,

Gentlemen:

For about a year and a half the 120 H. P. electric light plant at Huntington Beach has been in constant and satisfactory operation.

We strongly commend the Company and its product to all parties desiring power for any purpose.

Yours very truly,
Huntington Beach Co.
Alex Mills, Ass't Sec'y

ASSAYING—

IRVING & CO., GOLD REFINERS AND Assayers, cash for bullion. 125 N. MAIN ST.

ATTORNEYS—And Counselors at Law.

LOS ANGELES LAW AND COLLECTION Company; no fee without success. Consultation free. Estates settled, marriage laws, damage suits, liens, etc. Attorney and notary, 516 GRANT BLDG., corner 4th and Broadway.

W. H. HEATH, LAWYER, NOTARY, 231½ South Spring st. Quick, quiet, satisfactory or no fee. Court costs, $12. If you need a lawyer keep this

DETECTIVE AGENCIES—And Detectives.

ELMS-CRONIN DETECTIVE AGENCY WILL undertake all proper detective business intrusted to it by corporations, individuals or attorneys. Special attention given to the examination of mines and mining stocks. Correspondents in all principal cities of the United States and Europe. Office, WILSON BLDG., First and Spring sts., Los Angeles, Cal. (Cable address ELMS, Western Union code.)

BLAIR'S DETECTIVES, "24 HOURS A day," 221 W. 3rd st. Home A6941, Main 9168.

EDUCATIONAL—Schools, Colleges, Private Tuition

PRIVATE TUTOR, COLLEGE TEACHER, takes college preparatory and lower grade pupils; best references. F. F. ERIGGS, 236 S. Grand. Tel. A4888. 11

PRIVATE LESSONS LATIN, FRENCH, German, Spanish, English, mathematics. M. MAURICE, 240 N. Olive. 11

BOILERS—And Boiler Works.

L. A. BOILER WORKS, MFRS. OF BOILers and tanks, special attention to repair work. 119 REDONDO ST. Tel. M. 2887, H. 1624

CAL. BOILER WORKS MANUFACTURERS of boilers and tanks. Repair work a specialty. 238 QUEBECA ST. Home 1457, M. 3891.

MUSICAL INSTRUCTION—

ROWELL'S SCHOOL, Y.M.C.A. ROOMS, coaches pupils in all grades; prepares candidates for teachers' examinations. 10

THE CITY IN BRIEF

NEWS AND BUSINESS.

Texans to Rubio Canyon.

The annual basket picnic of the Texas Society will be held at Rubio Cañon on Thursday, the 22d inst.

For Women and Children.

Today, at a special metting of the Los Angeles W.C.T.U., to be held at 2 o'clock in the First M. E. Church, Mrs. Mary A. Kenney, former State president of the W.C.T.U., will speak on "California Laws, Pertaining to Women and Children."

Track Being Repaired.

The Southern Pacific has over 100 men at work on the twelve miles of track put out of commission by the washout last month. Since then no oil has been moved from Sunset. A Southern Pacific official states that traffic will be resumed by August 20.

Looking for a Grafter.

The Sheriff and Constables have received word from San José that a smooth grafter named John Turnell is supposed to be in this city. He left hurriedly with a horse belonging to one of the confiding business men of San José, after victimizing many, according to report.

Attorney Ejected from Courtroom.

After warning Henry Wills, a local attorney, that he was disturbing the court by loud talking, Constable Ben Cohn boldly established a precedent in Justice Summerfield's court yesterday by violently ejecting the attorney from the room. Wills repaired to Justice Pierce's chambers and was requested to conduct himself with propriety or leave. He left.

College "Frat" Men to Meet.

Local members of the Alpha Tau Omega Fraternity will have an informal luncheon at the Federation Club tomorrow at 1 p.m., for the purpose of organizing a local alumni association. The fraternity was founded at the Virginia Military Institute in 1865. About twenty-five members live in the city, among others, Judge Erskine M. Ross, one of the founders.

BREVITIES.

It is only a question of time till people will be coming to Los Angeles for its water as well as sunshine. There is delivered at your door a water which contains properties of world's most noted springs. And there are those in Los Angeles who do not yet know it. Shipped forty miles, 5 gallons 40 cents. Both phones. Orange Mineral Table Water.

Don't abuse your eyes by wearing your old glasses when we sell the best A-1 periscopic rystal reading lenses in a ten-year gold-filled frame for only $1.50. Two graduate State registered opticians in attendance. Satisfaction guaranteed. Consultation free. Clark's Optical Parlors, 251 So. Spring st., opposite Heliman Bldg.

Ladies—You never have to pay more than $2 for the best shoes made, and the men need never pay over $2.50. I sell $3.50 to $6 sample shoes at these prices. I can fit all feet. I am located on the second floor of 414½ S. Broadway. Visit my store and be convinced. Sample Shoe Man Stark.

J. W. Frey has moved his stock of mantels, grates, tiles and andirons to his warerooms, corner Los Angeles and Twelfth streets, where can be seen the largest assortment of black and brass fireplace trimmings to be found in the United States.

Korber-Parker Co.'s stock of pictures and frames at just half price at the J. F. Kanst Art Co., 642 South Spring street. Don't overlook this opportunity. It won't last long.

Dr. D. R. Wilder, Dr. W. F. Huddel, dentists, 202½ S. Broadway.

Fur. D. Bonoff, furrier, 212 S. B'way.

Idyllwild—for the best vacation.

"PURPLE MOTHER" SEEKS SITE.

Katherine Tingley Goes to Native City to Find Location for Theosophist Academy.

[BY DIRECT WIRE TO THE TIMES.]

NEWBURYPORT (Mass.) Aug. 7.—[Exclusive Dispatch.] Seeking a location for the building of an academy in her native city, Mrs. Katherine A. Tingley, a theosophist, known as the "purple mother," who is en route to New York from Point Loma, Cal., is in this city and will remain here with her party for two days.

Included in the party is Mrs. Vanherhert, whom Mrs. Tingley announces, has recently given her great estate in England to the theosophists of that country. In an interview this morning, Mrs. Tingley said that the main purpose of her visit to this city was the seeking of a location on which to found a theosophic academy. It is thought that the site selected will be the locality known as the Laurels.

TOBACCO DIVIDEND INCREASED.

American Company Declares Two and One-half Per Cent. Regular and Five Per Cent. Extra.

[BY THE ASSOCIATED PRESS—A.M.]

NEW YORK, Aug. 7.—The American Tobacco Company today declared a dividend on its common stock of 2½ per cent., and an extra dividend of 7½ per cent., against 2½ regular and 5 per cent. extra at the last previous declaration. The dividend is payable September 2.

G.A.R. Funeral Notice.

The comrades of Stanton Post and other G.A.R. posts are requested to attend the funeral of our late comrade, David O. Freeman, from the chapel of Pierce Bros. Co., 810 S. Flower st., today (August 8) at 1:30 p.m. Interment Rosedale Cemetery.

J. M. QUINN, Adjutant. FRED W. NANCE, Post Commander.

Attention, Stanton W.R.C., No. 16.

The members of Stanton Corps, No. 16, are requested to meet at Pierce Bros.' undertaking parlors, No. 336 South Flower street, Thursday, August 8, at 1:30 p.m., to perform ritualistic service at the funeral of Comrade D. O. Freeman.

By order of the President.

MATILDA M. COLEMAN.

PALESTINE LODGE, No. 251, F. & A. M., will meet at hall, corner Washington and Griffith, Thursday, August 8, at 1:30 p.m., for the purpose of conducting the funeral of our late brother, David O. Freeman. Visiting brothers cordially invited.

Bresee Bros. Co., Undertakers.

324 South Figueroa. Private ambulance. Lady embalmer. Tel. M. 243, Home 42667.

Peck & Chase Co., Undertakers.

433 S. Hill. Both phones 41. Lady attendant.

Orr & Edwards Co., Funeral Directors.

N.E. corner Tenth and Flower streets. Main 48, Home F4671. Private ambulance. Lady assistant.

Connell Company, Funeral Directors.

No. 1051 South Grand avenue. Tel. Main 1405, F1405. Mrs. Connell in charge of women and children.

Dexter Samson Co.,

Undertakers, 1123 S. Flower. Home F4639. Sunset 7055. Lady assistant. Private ambulance.

Robert L. Garrett & Co., Undertakers.

Lady attendant. 1237 S. Flower. Ambulance.

Salt Lake Transfer Co., 217-19 East

First street, will check baggage at your residence to any point. Both phones Ex. 751.

Pierce Bros. & Co., Undertakers.

325 S. Flower. Tel. M. 1837. Lady attendant.

KEEP THE DOLLARS.

"The Times" Plan Will Help You and Your Children to Do It.

"Take care of the dollars and later they will take care of you." Do you ever pass a beggar on the street or see a poor half starved or half frozen old woman selling papers, that the truth of the above maxim does not impress itself on you? If that beggar, or unfortunate old woman had begun even ten years ago to save only one dollar each week they would now have over six hundred dollars in the bank; twenty years of saving that amount would have given them over $1300, or if they had started forty years ago, when they were young and strong, and had saved $2 each week instead of one there would now be $5000 between them and poverty.

Not many weeks ago the writer while in Chicago was accosted by an old lady who wanted to know the way to the Home for the Friendless. She was very poorly dressed but neat and clean, and every line of her careworn face and every intonation of her voice showed more than ordinary refinement and good breeding. She was surely one who had known the softer paths of life. While waiting for the car that would take her to her destination, the Home for the Friendless, I asked her about herself—she had been to the home before but her proud spirit rebelled and she had left to begin, that late in life, to support herself. But she was old, youth and strength were too easily obtained to leave any deed for old age and weakness, therefore she was on her way back to the home. She was the daughter of a highly salaried railroad official and she had been the wife of a highly salaried insurance man—but in both instances no portion of the salary had been saved and both men had died leaving nothing but debts for those they had vowed to love and cherish. This case is only one of thousands.

Just sit down for a few moments in a quiet spot and commune with yourself. Do it now, this minute and ask yourself, what has become of the money you have earned in the last few years. What have you to show for it? To be sure you have had "a good time," clothes to wear, food to eat, but those good times, those nice clothes or that food you have eaten will not keep you warm, pay your rent, or feed you when you are old.

But just suppose you could look back five years and see that the first year you had saved $100 (not quite $2 per week) the next year (as your salary increased) $150, the next $200, the fourth year $240, and the last year—$300—a grand total of $1000, wouldn't you be justified in feeling proud of your work? You can do it. Start now and in five years look back and see it for yourself.

The Times' plan will help you to start right.

VITAL RECORD

BIRTHS. DEATHS. MARRIAGES. DIVORCE.

Births.

INGHAM. August 2, to the wife of J. G. Ingham, No. 2907 Moneta ave., a son.

Deaths.

STEPHENS. At No. 2923 Downey avenue, August 6, 1907, Mrs. A. R. Stephens, aged 80 years. Funeral services from the late residence, Thursday, August 8, at 2 o'clock.

ARMSTRONG. At his late residence in Moneta, Cal., J. M. Armstrong, beloved father of Edward W., William L., Kitty D. and Amy A. Armstrong, aged 80 years. Funeral from residence, Friday at 1 o'clock. Interment at Inglewood Cemetery.

MILLER. At No. 219 E. 16th st., August 5, 1907, Allie, beloved wife of Charles H. Miller, aged 36 years. Funeral services will be held in the chapel of the Orr & Edwards Co., corner Tenth and Flower sts., today (Thursday) at 1 o'clock p.m.

O'CONNELL. August 5, James J., beloved son of Mary O'Connell, grandson of Mrs. Ellen Meagher and cousin of J. W. F. H. and R. A. Thomas, aged 20 years. Funeral today at 8:30 a.m. from the residence of his aunt, Mrs. Margaret Thomas, 630 S. Workman st. Requiem mass at Sacred Heart Church at 9 a.m. Interment Calvary.

FREEMAN. In this city, August 6, David Oliver Freeman, aged 64. Funeral August 8 at 1:30 p.m. from the chapel of Pierce Bros. & Co., 810 S. Flower st. Interment Rosedale.

OLAUSSON. In this city, August 5, Garil Marin Olausson, aged 25. Funeral from Pierce Bros.' Chapel, 810 S. Flower st., Aug. 8 at 4 p.m.

DORN. At the family residence, 323 Miles st., August 5, Mrs. Ella M. Dorn, aged 47. Funeral from the chapel of Pierce Bros. & Co., 810 S. Flower st., August 8 at 10 a.m.

STEINER. August 7, Eddie, beloved son of John and Katherine Steiner, aged 15 years. Friends are invited to attend the funeral at 2 o'clock, Friday, from the chapel of Reddihan & Meyer, 1420 S. Main. Interment Evergreen.

CHILSON. At 215 N. Broadway, August 6, 1907, Mrs. Sophia Chilson, aged 80 years. Remains at Bresee Bros., 325 S. Figueroa. Funeral at Broadway Christian Church, today (Thursday) at 10 o'clock. Interment Whittier, Cal.

LORD. August 6, 1907, entered into rest, Mary L. Lord, of 847 W. 10th st. Remains at Bresee Bros., 325 S. Figueroa. Interment Redlands.

Marriages.

TREDER-FOSTER. William A. Treder, aged 34, a native of Germany, and a resident of Los Angeles, and Lorena Foster, aged 19, a native of California, and a resident of Downey.

CUBILLAS-REMLEY. Manuel T. Cubillas, aged 30, a native of Mexico, and Ida Remley, aged 17, a native of Mexico; both residents of Sonora, Mex.

HART-LYETH. Orton P. Hart, aged 40, a native of Illinois, and a resident of Needles, and Emma M. Lyeth, aged 29, a native of Connecticut, and a resident of Los Angeles.

FOAID-HUMPHREY. Carl J. Foard, aged 26, a native of California, and Anita I. Humphrey, aged 26, a native of California; both residents of Alameda.

CONKLIN-REVEAL. Roscoe Conklin, aged 27, a native of Missouri, and Goldie Reveal, aged 22, a native of Colorado; both residents of Los Angeles.

BADEN-KOLBET. Frederick Baden, aged 47, a native of Germany, and Katherine Kolbet, aged 41, a native of Germany; both residents of Pomona.

HERBELIN-SWITZER. Marcel N. Herbelin, aged 23, a native of Louisiana, and Mattie F. Switzer, aged 22, a native of Arizona; both residents of Los Angeles.

LYON-PLATT. David S. Lyon, aged 35, a native of Nebraska, and a resident of Charter Oak, and Ida E. Platt, aged 26, a native of Iowa, and a resident of Covina.

MILLER-THEW. Frederick A. Miller, aged 45, a native of Kentucky, and Bessie H. Thew, aged 38, a native of Michigan; both residents of Los Angeles.

WEISS-HOSSLER. Ralph C. Weiss, aged 24, a native of California, and Minnie Hossler, aged 20, a native of Minnesota; both residents of Los Angeles.

MORRIS-DREW. Robert D. Morris, aged 30, a native of Ohio, and Orpha M. Drew, aged 23, a native of Iowa; both residents of Los Angeles.

CHABES-ALBINO. Rodrigo Chabes, aged 23, a native of Mexico, and a resident of Los Angeles, and Velen Albino, aged 17, a native of Mexico, and a resident of Wilmington.

GREENAMYER-PHILLIS. Charles E. Greenamyer, aged 26, a native of Ohio, and Ethel D. Phillis, aged 23, a native of Massachusetts; both residents of Los Angeles.

GRATRIX-PITCH. Herbert Gratrix, aged 23, a native of Maine, and Florence Pitch, aged 23, a native of California; both residents of Los Angeles.

MALONE-CHAMBERS. Luther L. Malone, aged 21, a native of Tennessee, and Cora Chambers, aged 21, a native of Arkansas; both residents of Pomona.

PETERS-WINE. Stephen Peters, aged 41, a native of Virgina, and Bettie Wine, aged 48, a native of Virginia; both residents of Whittier.

THILL-TRIPLETT. Charles I. Thill, aged 28, a native of Wisconsin, and a resident of Los Angeles, and Ila C. Triplett, aged 21, a native of California, and a resident of Whittier.

WALLACE-ROBINSON. R. Bruce Wallace, aged 23, a native of Missouri, and a resident of Dolgeville, and Kate C. Robinson, aged 19, a native of Tennessee, and a resident of Los Angeles.

RUTLEDGE-WERNEY. Josephine B. Rutledge, aged 31, a native of Illinois, and Louisa Werney, aged 32, a native of Austria; both residents of Los Angeles.

WELKER-LEESER. Claude E. Welker, aged 27, a native of Ohio, and Winnifred R. Leeser, aged 23, a native of Nevada; both residents of Los Angeles.

MAFEE-REMICK. James W. McAfee, aged 37, a native of California, and Cora M. Remick, aged 22, a native of Massachusetts; both residents of Los Angeles.

WEST GATE LODGE, No. 335, F. & A. M., will confer the third degree this (Thursday) evening.

AUGUST WACKERBARTH, Secretary.

HAVE YOUR WATCH CLEANED

You can't expect it to keep perfect time if it is clogged with dirt. Here are our prices for American makes:

Watches cleaned $1.25
New Main Spring $1.00
New Case Spring $1.00
Open Crystal ..... .35
Hunting Crystal ..... .25

Geneva Watch and Optical Co.
305 South Broadway

TRIED AND TRUE

That's the merit of our own brand Wines. Here is a Fi Sherry Wine that we offer special this week at 75c per gallon. Tried and True, every ounce of it—a superb table Wine. Pure and delicious. try it We deliver free.

Southern California Wine Co.
Phones: Ex. 16, Main 332
518 S. Main St. 744 S. Spring St.

"SIEGEL'S—WOMEN'S AND CHILDREN'S WEAR"
Myer Siegel & Co.
251-255 SOUTH BROADWAY

SPECIAL OFFERING OF
Women's chemises $1.75 and $2.00 values, at $1.20

Dainty selection of domestic chemises in short lengths; also in skirt trimmed chemises, embellished with fine embroideries, laces and ribbons; also some hand made French chemises.

Women's summer dresses and tailored linen suits; values up to $25.00. Choice at $9.85

Dresses in the most favored effects; lingerie, princess, princess suspender and jumper styles. Coat suit in snappy models with beautifully pleated skirts.

Children's Kilts
"Sample Sale"
SAVINGS AVERAGE ONE-HALF.

Kilt dresses made in fine serviceable wash fabrics; white and colors; sizes 2, 3, 4, 5 and 6 years; boys' or girls'.

95c to $4.85
Regularly worth $1.50 to $9.00.

"SIEGEL'S—WOMEN'S AND CHILDREN'S WEAR"

Picture :: Framing
We frame many an innocent picture in gilt
Sanborn, Vail & Co.
357 So. Broadway

BIG WHITE ONYX FOUNTAIN
Make it your resting place—meet your friends there. Delicious, cool, refreshing drinks, daintily served.
BOSWELL & NOYES,
Third and Broadway.

New Arrivals in Late Style Low Shoes

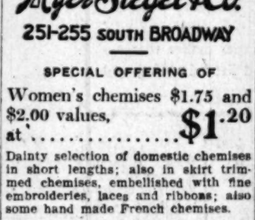

Many Snappy Shoes

We are showing several smart low shoes, just in, styles that are abreast the late summer fashions, both in Women's and Men's styles—pay you to have a look before you buy, anyway—Cummings goodness too, you know.

We close at 6 p.m. Saturdays.

Cummings SHOE CO.
Cor. 4th and Broadway.

When you want to enjoy good eating and good drinking, good service and good music, good ventilation and good company go to

Levy's Cafe
N.W. CORNER THIRD AND MAIN. Where everything is the best and at moderate rates. Cars to all points.

Divorce.

SUITS. Charles H. Horn, against Eva M. Horn; Stephen Gaume against Marie Gaume; Helen H. Totten against Frederick J. Totten; S. Agnes Chaffey against Albert E. Chaffey.

DECREES. Charles E. Brown, against Ada M. Brown; Mary E. Hepler against Louis E. Hepler.

Los Angeles Transfer Co., 751-3 S. Spring.
'Phones Main 49 or 249. Home Ex. 249. Will send messenger to your residence for checks and deliver baggage without extra charge.

We've "Chased" the Dollars

And because we've "chased" the profits all our Summer Trouserings are chasing themselves off the premises. Twice a year we hold a sale like this.

August Clearance Sale

Then we cut down prices to cut down our stock and incidentally boom business to such an extent that we won't have to cut down our trained staff of tailors, which took us so long to gather together and train in the Brauer-Krohn way.

Therefore, a pair of our $10.00 Trouserings are yours for $8.75—$9.00 Trouserings for $7.75—$8.00 Trouserings for $6.75—$7.00 Trouserings for $5.75—$6.00 Trouserings for $4.75.

BRAUER .... AND .... KROHN
Tailors to Men Who Know
128 South Spring St.
N. W. Cor. Fifth and Spring and 114½ South Main Street

Skeptical?

DO YOU fear, that our tempting offer to include an extra pair of trousers for the price of suit alone—during this month—may mean inferior workmanship or trimming?

Suppose you inspect one of the finished garments—before placing your order.

Suit and Extra Trousers $25 to $45
NICOLL'S SERGE SPECIAL
Full Blue, Black or Gray
Serge Suit with extra Trousers $25.

During August we will include our medium weight Fall woolens—suit and extra trousers for price of suit alone.

Nicoll THE TAILOR
WILLIAM JERREMS' SONS.
350 SOUTH SPRING ST.

HURRY!
that COAL order or you may be too late
WOOD ALL LENGTHS
HAY and GRAIN
Clark Bros.
1249 S. Figueroa
Main 7807 Home Ex. 106

Campers Find Makakake Makes Delicious Pancakes With No Trouble

A Bennett Shampoo 50c

If you're going to have a shampoo, have the work done right.

There's one place where you're always sure of satisfaction—try it next time.

BENNETT TOILET PARLORS
N. E. Cor. 5th and Spring

It is pumped from well directly into sterilized bottles, corked, sealed, shipped 40 miles and we deliver it at your door, 5 gal. 40c. If you drink it as you would any pleasant table water it will keep your system absolutely normal. Main 7804—H-3804.

Orange (County) Mineral Table Water

THE DAYLIGHT STORE. PHONES MAIN OR HOME 132
Jacoby Bros.
321-323-325 South Broadway.
"SOMETHING NEW EVERY DAY"

ANOTHER GREAT TAILOR-MADE SUIT SALE

JUST FOR THURSDAY AT $19.50

Just one hundred and fifty-five Panama Tailored Cutaway and Long Prince Chap Suits—values $39.50, $42.50 and $45.00—come in dark and light browns, navy, black, fancy English stripes and checks. They're early productions of the new fall styles, made up in light-weight materials..... $19.50

A SPECIAL PRICE FOR THURSDAY.

The Last of the Eton Suits Go on Thursday

$7 We bid farewell to our entire stock of cloth eton suits, 55 in all, that sold up to $30.00 and $40.00. On Thursday at $7
SEVEN DOLLARS

Come at 8 o'clock for this lot of suits—they'll only last about one hour. No alterations.

A Spot Cash Purchase Men's Golf and Negligee Shirts

300 dozen men's golf and negligee shirts, the overproduction of our best shirt manufacturer.

$1.50, $2.00, $2.50 GOLF AND NEGLIGEE SHIRTS $1.29.

Fine imported madras and oxford shirting; full custom made; perfect in fit and satisfaction with every garment; come in coat style; pleated or plain bosom; cuffs attached or detached; all are neat, dressy patterns, a saving of nearly half at $1.29.

$1.00 AND $1.25 GOLF AND NEGLIGEE SHIRTS 85c.

The golf shirts come in madras, percale and new cord effects in pretty stripes, figures and dots; either light or medium shades; bosoms pleated or plain; cuffs attached or detached. Negligees are woven madras, cut full and perfectly made collar; buttons down; extra full yoke and double gusseted; buy your fall shirts now for 85c.

75c GOLF AND NEGLIGEE SHIRTS 48c.

100 dozen in this lot; good patterns and colors; made especially for the best retail trade and guaranteed to fit as well as any $1.00 shirt you have ever worn; sale price 45c.

Final Summer Clearance

In Untrimmed Shapes Worth to $5.00 for 50c

(Millinery Department.)

Javas, Milans, Leghorns, Chips, Horsehair Braids, Fancy Braids in the new sailor and dress shapes; buy all you want; on sale Thursday for 50c.

Clearance Sale White Dresses

For Misses and Children

A clearance sale of misses' and children's white dresses; ages 8 to 16; materials are white linens, mulls, swissees, Point d'Esprit, batistes, ginghams, four prices; these must go at once:

White linon lawns; laces and embroidery trimmed; values to $5.00, 95c.

White ducks, swissees, etc; values to $4 for $1.95.

White organdies, dotted swisses, etc.; values to $7.50 for $3.95.

White Point d'Esprit and mulls; values to $10 for $4.95.

CLEARANCE 2-PIECE JUVENILE SUITS

and duck; values to $10 for $3.95. Jumper and coat suits made from duck; only selling Thursday.

JEWELRY Section BARGAINS

Newest Novelty hat pins 25c. Up to $1 brooches 39c. Up to $1.25 bead necklaces 39c.

75c TAPE GIRDLES 39c

Women's tape girdles in pink or blue; 75c values for 39c.

NOVELTY BELTS $1.25 TO $2.50 WORTH TO $5.00

A clean-up of high grade novelty elastic belts, steel studded belts, gilt belts, beaded and spangled belts; swell buckles; values to $5.00 for $1.95.

Attend the Embroidery Sale Tomorrow

VILLE DE PARIS
317-325 So. Broadway
314-322 So. Hill Street
A. FUSENOT CO.

Fashionable White Leather Wash Handbag Today 95c

Late Summer Sale

25% Discount Today 25% Discount

ON ALL OUR

Irish Hand Embroidered Linens

Doilies, Bureau Scarfs, Squares, Sheets, Pillow Cases, Bed Spreads, Table Covers, etc.

Here is one of the greatest (if not the greatest) opportunities to purchase splendid Irish hand-made embroideries—the substantial, practical sorts—at a downright genuine low price. Figures will be reduced one-fourth for today only, hence housekeepers, housekeepers, physicians and others interested will do well to promptly make up a list of what they need in this line, and come today. Every piece was imported by us direct from Belfast, Ireland, the center of the best linen manufactures in the world. Indeed the North of Ireland has been noted for linen manufacturing since the 15th century. Many of the embroidered designs are exquisite in finish and show an artistic touch that is truly Celtic. Just a few prices to give an idea of the ensemble:

Beautifully embroidered Table Covers, regular price $5.00, for.....$3.75
A smaller size, but the same material, regular price $4.00, for.....$1.50
Bureau Scarfs, regular price from $2.00 to $5.00 .....ONE-FOURTH OFF
Pillow Cases, regular price $3.25, $4.00, $4.50 and $4.75..ONE-FOURTH OFF
Doilies, 6 to 20 inches, regular prices 25c to $2.00.....ONE-FOURTH OFF

This is a good time to stock up with or make wedding presents of this cool, clean, healthful material, so much appreciated for delicacy and strength.

Don't Forget Make a note of it to come Monday, the 12th, to our special sales of Genuine Antique Beloochistan Rugs. These wonderful Oriental Rugs are in dark maroon, brown, pink, ivory, and a soft shade of blue. For the house, hotel, or office, nothing is more becoming for floor covering. ONE-THIRD OFF REGULAR PRICES ON MONDAY. Examine them meanwhile.

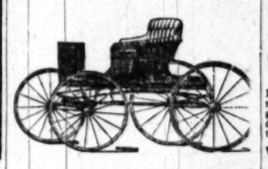

PURE AIR Is Curing Consumption!

In diseases of the Lungs, Heart and Kidneys, you need more oxygen than you are getting. Pure air without dangerous drafts, secured by sleeping in the cottage built for health.

WALKER PORTABLE COTTAGE
On exhibition, rear 420 W. 6th.

Don't take our word for it, but see for yourselves, just what kind of prices the famous Racine Sattley Company line of light vehicles and business wagons are being sold for. 20 of these high-grade wagons were sold to the Home Telephone Co. Our prices get the business.

Largest and Finest Stock of Furniture in the West

Pease Bros. Furniture Co.
640-646 SOUTH HILL ST.

ADVANCE BUGGY CO.
SALESROOMS 230-4 SO. LOS ANGELES ST.
FACTORY 2000 CENTRAL AVE.

SCOTCH Suits to Order $15
330 So. Spring St.

Editorial Section.

PART II—LOCAL SHEET: 14 PAGES.

XVITH YEAR.

N. B. Blackstone
318-320-322 S. BROADWAY DRY GOODS
East Side of Broadway, Between Third

Thursday Offering
Seasonable Yog
very dainty half silk material for summer wear. charming for all ordinary occasions. An ar dies and pretty checks, presenting an unusual a yard.
40c Yard

Lawns and Batist
A small, but very select and pleasing line lawns and batistes values at 15c to 18c yard. Thursday .....

An Extra Special in the Drapery
Silk Grenadine C
THREE YARDS LONG.
unusually fine line of Drummers' Samples, provi rarely possible. Rich silk hangings, pleasing They are 3 yards long and 50 inches wide. ging for a single door, as an over-drape for lac to form a pair for a modern bungalow window elegant curtain, worth from $5 to $10 a pair, a rday.
ust 33c a Yard for Curtains Worth
THURSDAY $1.00 E

In the Art Departm
Pretty Bungalow Toile
A SPECIAL PRICE FOR THU
of very pretty combination toilet sets in art t and dainty for bungalow or seaside cottage. with pretty chints and cretonne borders. A rial. Regular prices very much higher, but the day's selling Thursday.
Covers, Table Covers, Laundry
Pin Cushion, Collapsibl
CHOICE 50c EAC

Our Talking M
Out of Sight
"The Lion" Concealed Horn Cabinet
something every talking machine will want to own. The illustra- shows the cabinet with the doors revealing the compartment for the machine and horn, and storage for 250 records. When the doors closed, neither records nor talking can be seen—a feature every- one appreciate.
bell of the horn is placed close carved open work shown in the tion. Through this opening the tones, without any of the sounds ation.
wo finishes, golden oak and ma- Prices $60 to $75. Inspect this h our Victor Department.
Victor Recital Today
Cecilian Recital Tomorro
re invited to attend these events. The soloist will be Mrs. Mary Belle Bailey-Hardison, Mezzo o'clock. Admission is Free.

Geo. J. Birkel Comp
Steinway, Cecilian, Victor Dealers
345-347 S. Spring St.

Geo. P. Taylor
NEW knitted four-in-hands— summer wear. An attracti in plain colors and fancy stripes spection. Price $1.00.
No. 525 So. Broadway, New Tayl
Men's Tailoring, Second Floor Ladies' T

Summer Excursions
—TO—
Santa Barbara
August 9 and 10
$3.00 Roun
From Los Angeles and Pas limit, 30 days.
Low rates from all poin California. Stop-overs allo Paula and Ventura in either tions.
Los Angeles leave Arcade Depot every day at and 8:00 p.m.
and information at City Ticket Office, 600 So or at Arcade Depot.
SOUTHERN PACIF

Editorial Section.
PART II—LOCAL SHEET: 14 PAGES.
XVIth YEAR.

Los Angeles Daily Times

THURSDAY MORNING, AUGUST 8, 1907.

California del Sur.
CITY AND COUNTRY.

On All News Stands, Trains and Streets. | 5 CENTS

H. B. Blackstone Co.
320-322-324 S. BROADWAY DRY GOODS PHONES: Main 855
East Side of Broadway, Between Third and Fourth.

Thursday Offerings in
Reasonable Yoga Silks

Very dainty half silk material for summer wear. Washable, serviceable and charming for all ordinary occasions. An array of tasteful plaids, stripes and pretty checks, presenting an unusual choice. Former price 50c a yard.

40c Yard

Lawns and Batistes

A small, but very select and pleasing line of popular lawns and batistes values at 15c to 18c yard. Thursday 10c

An Extra Special in the Drapery Department
Silk Grenadine Curtains
THREE YARDS LONG.

An unusually fine line of Drummers' Samples, providing a choice of colorings rarely possible. Rich silk hangings, pleasingly adaptable to any room. They are 3 yards long and 50 inches wide. Can be used as a drape for a single door, as an over-drape for lace curtains or cut in two to form a pair for a modern bungalow window. A very handsome and elegant curtain, worth from $5 to $10 a pair, and a special bargain Monday.

Just 33c a Yard for Curtains Worth $2.00 a Yard
THURSDAY $1.00 EACH

In the Art Department
Pretty Bungalow Toilet Sets
A SPECIAL PRICE FOR THURSDAY

A set of very pretty combination toilet sets in art ticking and cretonne. Just dainty for bungalow or seaside cottage. Fancy centers of art ticking with pretty chintz and cretonne borders. All colors, bright and fast. Regular prices very much higher, but these prices quoted for Thursday selling Thursday.

Sofa Covers, Table Covers, Laundry Bag, Pin Cushion, Collapsible Work Basket
CHOICE 50c EACH

Clearance Sale
White Dresses
Misses and Children's
Clearance sale of misses' and children's white dresses; ages 3 to 14 years. Materials are white linons, organdies, lawns, Point d'Esprit, ducks, etc. Four prices; these must go at

White linon lawns; lace and embroidery trimmed; values to $2.50 for

White ducks, swisses, etc; values to $2.50 for $1.95.

White organdies, dotted swisses; values to $7.50 for $3.95.

White Point d'Esprit and swisses; values to $10 for $4.95.

CLEARANCE 2-PIECE JUVENILE SUITS
Linen duck; values to $10 for $4.95.
Serge and coat suits made of linen; values to $15 for $6.95.

JEWELRY Section BARGAINS
Fancy Novelty hat pins 25c.
Up to $1 brooches 39c.
Up to $1.25 bead necklaces 39c.

75c TAPE GIRDLES 39c
Children's tape girdles in pink only. The values are 75c.

NOVELTY BELTS $1.95
WORTH TO $5.00
Clean-up of high-grade novelty belts; fancy belts, steel studded kid belts, leather belts, beaded and novelty leather belts; swell buckles; values up to $5.00 for $1.95.

Fashionable White Leather Wash Handbags Today 95c

Discount
Linens
Sheets, Covers, etc.
purchase splendid Irish
ownright genuine low
ce housekeepers, hotel-
tly make up a list of
mported by us direct
n the world. Indeed,
nce the 15th century,
how an artistic touch
emble:
.....$3.75
.....$1.50
-FOURTH OFF
-FOURTH OFF
-FOURTH OFF
of this cool, clean,
th, to our special sales of
wonderful Oriental Rugs
the house, hotel, or club.
R PRICES ON MONDAY.

Suits to Order
$15
330 So. Spring St.

Talking Machine
Out of Sight
The "Out of Sight" Concealed Horn Cabinet
for holding every talking machine
you want to own. The illustration shows the cabinet with the doors
closed, concealing the compartment for the
machine and horn, and storage
for 200 records. When the doors
are closed, neither records nor talking
machine can be seen—a feature every-
one will appreciate.
The bell of the horn is placed close
to the carved open work shown in the
doors. Through this opening the
music comes, without any of the sounds
being muffled.
Made in golden oak and ma-
hogany. Prices $60 to $75. Inspect this
cabinet in our Victor Department.

Victor Recital Today
Cecilian Recital Tomorrow
Invited to attend these events. The soloist at the Cecilian
recital will be Mrs. Mary Belle Bailey-Hardison, Mezzo Soprano. Recital
at 3 o'clock. Admission is Free.

Geo. J. Birkel Company
Steinway, Cecilian, Victor Dealers
345-347 S. Spring St.

Geo. P. Taylor Tailor and Haberdasher
NEW knitted four-in-hands—correct for summer wear. An attractive showing in plain colors and fancy stripes for your inspection. Price $1.00.
No. 525 So. Broadway, New Taylor Building
Men's Tailoring, Second Floor Ladies' Tailoring, Third Floor

Summer Excursions
—TO—
Santa Barbara
August 9 and 10
$3.00 Round Trip
From Los Angeles and Pasadena. Return limit, 30 days.
Low rates from all points in Southern California. Stop-overs allowed at Santa Paula and Ventura in either or both directions.
Trains Los Angeles leave Arcade Depot every day at 6:45, 8:00 a. m. and 3:00 p. m.
For time and information at City Ticket Office, 600 South Spring St., or at Arcade Depot.
SOUTHERN PACIFIC
SUNSET OGDEN & SHASTA ROUTES

NO HOPE FOR KOREA CAN ANGELENO SEE.

Traveler, Who Witnessed Last of Old Order of Things, Glad Crisis Has Come, Though Japs Violated the Portsmouth Treaty.

"I THINK it a God-send that the Japs have tumbled doddering old Yi Hiung, the Korean Emperor, off his throne. He may, it is true, be succeeded by an idiot (as claimed in the dispatches,) but Yi Hiung has always been physically weak and morally debauched."

So spoke B. E. Beman, a well-known Los Angeles traveler, who has just returned from the "Land of the Morning Calm," whose calmness was abruptly dispelled, on August 1, when the Japs in the enforcement of a secret paragraph in their recent treaty, heartlessly insisted that the time had come for old Emperor Yi to disband his army.

It is Mr. Beman's plan to write a book on Korea. He has already published a readable volume on Mexico. He is an expert camera man, in addition to being a thorough observer, and has brought home a wealth of photographs as well as much bright information on the "Land of the Top-knots," as Korea is called by some travelers; "top-knots" for the reason that in no other country have hats and styles of hair dressing so much significance.

MOST "BACKWARD" OF NATIONS

"Did you find the 'Hermit Kingdom' unprogressive, as reported?" Mr. Beman was asked.

"Decidedly the most 'backward' place on the footstool. I doubt if time has moved there for thousands of years. Here is an instance: I think it was along in the year 1500, or thereabouts, a celebrated Japanese general descended on Seoul and began tearing down a famous white marble pagoda, a present to the Emperor of Korea from a Chinese Emperor. The Japs actually removed the upper story, intending doubtless to ship the whole monument to Japan; but about that time something happened and the work was neglected; and if you visit Seoul today you will find the upper part of the pagoda on the ground, beside the upright portion, precisely as the Japs left it, something like 400 years ago."

"And why was the pagoda not restored?"

"The incident affords a perfect mirror of Korean nature. In plain English, they are too lazy."

KOREANS SCANDALOUSLY LAZY.

"Does the laziness go through the whole kingdom?"

"Everywhere. In no other country in the world is there such indolence among the natives. The Mexican peon is a prodigy of diligence beside the idleness of the native Korean. What, you ask, does he do all day? Why, he sits around, drinks his dope-liquors, and takes life as it comes. Koreans are lazy to the point of degradation.

"As if that were not enough to kill them, as a nation, in addition, they are timid, oh, so timid. They are more like fussy old women than men. You know, in the recent riots at Little West Gate, near the barracks at Seoul, there were 1200 Koreans and when 500 Japs began fighting nearly half the top-knots fled to the mountains."

"Are Korean women beautiful?"

"They would hardly be so regarded by American eyes. Hard labor, sorrow, ignorance, has robbed them of whatever good looks they might have; but the traveler sees little of the women in the Orient, anyway. Here women are regarded as slaves to man, body and soul. I am told that women are treated like dogs and am willing to believe it."

IF WE HAD FIFTY MILLIONS.

"How large a country is Korea, Mr. Beman?"

"It is about 90,000 square miles, or about half the size of California, and the population is about 14,000,000, whereas, the near neighbor, Japan, has about the same area of California and a population said to approximate 50,000,000. It is only a night's ride by steamer from Japan to Korea, and naturally the two countries have long regarded each other with suspicion. For many years Japan has looked upon Korea as a legitimate prize, to accommodate the overflow of Japanese population. Why, you have scarcely any idea what this means. Let me try to bring it home to you. Suppose that two-thirds of the entire population of the United States should suddenly come to California. The result would be about what we see in Japan, for density of population. No wonder that Japan has long coveted Korean soil. In fact, the ship on which we went was loaded with Japs, in the steerage, each man with his bundle, ready to find a bit of ground in Korea.

THE SLEEP OF CENTURIES.

"Koreans are so far behind modern civilization that they may well be said to belong to another age. All their farming is done by the rudest hand methods. There is not a modern plow, even, in the whole kingdom, so far as I know, not a railroad, except the one put in by Japan.

"I saw women in the harvest fields cutting grain with a little hook, just as gleaning is described in biblical days. And I saw a cow hitched to a wooden plow, scraping the soil. These conditions lend a look of absurd impossibility to a country that, otherwise, it would seem, under proper cultivation, ought to blossom like a garden; but the soil by centuries of neglect has become so impoverished that its yield is small. In fact, one of the most pathetic sights imaginable is to see the Korean natives gathering weeds, to be used for firewood.

"The Japs will make a country of Korea. Even today there is the sharpest contrast between the Korean dog kennels, to which I have just referred, and the neat Jap bungalows; for it is well known that the Japs, whatever they may or may not be, at least are exceedingly particular about their domestic habits."

"Evidently you were not much impressed by Koreans, Mr. Beman?"

"No; they are a scandal to modern civilization. The men are best described as grossly immoral; and the women, well, I have nothing to say."

JAPANESE VIOLATE CONTRACT.

"Is it not a fact that Japan, at the Portsmouth treaty, guaranteed the independence of Korea?"

"Yes, but that makes no difference—to the Japs. I have talked with many mechanics in the Far East, and they all say the same thing, namely, that a contract with a Jap is of no value unless it is profitable to the Jap to keep the contract. If it runs against him, he will not live up to the contract; and his sense of honor is not outraged by denying his written word. That Japan has deliberately set aside the letter as well as the spirit of the Portsmouth treaty is of small consequence to Japanese diplomacy. The Japs want Korea and are bound to have that country—regardless of treaty arrangements to the contrary."

PICTURESQUE "MORNING CALM."

Mr. Beman found that the general character of the street pictures, so far as clothes is concerned, in Korea, is white; and it is said that in no other country has starching been carried to more effectiveness. The gloss attained by long beating with little poles, like miniature Indian clubs, makes the clothes glisten to a most remarkable degree. Hair dressing, also, has become a badge of service, a cult, a sign of degree, high or low, and so a hundred oddities in hair dressing and in hats are seen in Korea.

Mr. Beman says that Korean scenery is rather fine, some of the mountains having the colors of the rainbow; and the flowers, too, are of brilliant colorings.

The country is well worth a visit, he says. He is happy in the thought that he was there just before the Japanese took hold; for he saw doubtless the last of the old order. He believes that, under Japanese influences, the "Hermit Kingdom" will take her place in the ranks of more modern countries.

"But Koreans are the most indolent, shiftless set on the face of the earth," he said, in closing, "and I see no hope for them. The Japs will sweep them from the face of the earth. It is inevitable."

Copyright 1904 by G. G. Beise.

Yi Hung, deposed Emperor of Korea, and the palace gate at Seoul.

DAILY STRAW VOTE.

AT COURTHOUSE.

A straw vote among officials, employés and callers at the Courthouse yesterday, on the selection of a successor to President Roosevelt, resulted as follows:

REPUBLICANS.	
Taft	36
Hughes	3
Fairbanks	2
Cortelyou	5
La Follette	2
Foraker	1
DEMOCRATS.	
Bryan	3
Johnson	1

Taft received almost a 3 to 1 majority of the entire vote cast for Republican possibilities. Bryan received exactly 3 to 1 of the Democratic vote, though on a much smaller scale.

HE 'FESSES UP AT MEETING.

TORREY BRINGS A PENITENT PREACHER OUT.

Prospect Park Methodist Church's Pastor Accused by a Woman, and He Is Given an Indefinite Time to Consider His "Injudicious Conduct."

A very unusual experience fell to the lot of the four presiding elders in attendance at the Huntington Beach camp-meeting yesterday afternoon. After Evangelist Torrey had succeeded in getting a number of persons to confess to carelessness concerning Sunday, he said:

"If anybody has been guilty of some other unworthy compromise, let them stand up."

Most persons were astonished to see Rev. George Steed, pastor of the Prospect Park Methodist Church, arise and stand with bowed head, while at his side sat his veiled wife, who seemed to be in distress.

The sequel was found in a hasty meeting of the presiding elders of the four districts of the Southern California conference. Dr. Adkinson of the Los Angeles district, presented the facts in the case that led to the penitent attitude of Rev. Steed, and with which the presiding elder had wrestled alone for several weeks. The result was that Steed has been granted a "vacation without salary," with no limit set for its termination.

Two weeks ago, after having heard charges made against Steed by a woman connected with a sanatorium in this city, but whose identity it was impossible to learn, Dr. Adkinson held an interview with the two parties, face to face. The charge by the woman was that Steed had made improper proposals to her. Steed, while admitting injudicious conduct toward the woman, positively denied the direct charge, but with a bunch of members in his congregation, who are said to always be "after the preacher's scalp, whoever he may be," to use the words of one of his friends, Dr. Adkinson thought the complaint strong enough to suspend the pastor, and the latter retired to his cottage in San Pedro, awaiting further developments.

The case was reviewed in the presence of the heads of the other districts yesterday, as stated, and on the facts as presented by Dr. Adkinson, and in view of the deep penitence of the accused pastor, he was officially given a "vacation without salary."

Mr. Steed is a young man of attractive personality, and of good parts generally, and was only sent to Prospect Park last September, from San Pedro.

When Mr. Adkinson was asked for information, he refused to have anything to say, but when convinced that the facts were fully known, he admitted that Mr. Steed had been given a vacation. He further said:

"There is absolutely no evidence of anything criminal on the part of Mr. Steed, but in view of his admission of injudicious conduct, it was decided that it would be best to grant him a vacation, and he will not preach at Prospect Park for the present. He is a fine fellow and I have every confidence in him, and it would be doing him a great wrong if anything should get into the newspapers concerning this affair."

LAY IT ALL TO "THAT WOMAN."

Heated Local Telegraphers Leave Their Keys.

Quarrel Over Discharge of One of the Men.

Superintendent Lamb Says Dismissal for Cause.

A number of the operators of the Western Union Telegraph Company in Los Angeles quit work last evening because (as they say) of the discharge of one of their number on the complaint of a woman operator in Oakland, who had accused the Los Angeles man of insulting her. The operators declare the woman is a pestiferous trouble-maker.

Superintendent Lamb, of the Southern California Division of the Western Union, states that the employé was discharged for deliberately delaying business. The company is not seriously embarrassed by the walk-out.

At 11 o'clock last night Superintendent Lamb made the following statement:

"At 5:30 p.m. the night force walked out of the Western Union main office. They had just reported for duty, and the day force was being relieved. No reason has been given for this action. It is assumed, however, that it was caused by the discharge this morning of an operator who was accused of deliberately delaying business while working with Oakland on the night of July 23. The complaint was investigated and the evidence of two division chiefs at Oakland, who had been watching the actionsof the operator referred to, and observing the manner in which he was sending messages was conclusive that the charge of delaying business was well founded. A request signed by some thirty operators for the 'reinstatement at once' of the operator who had been discharged, was sent to the chief operator and handed by him to the superintendent about 4 o'clock this afternoon, but no action had been taken upon the request up to the time the walk-out occurred. While the usual "delay notice" was posted as a measure of precaution there has been no serious delay to business and the wires have been manned as usual."

OPERATORS' GOSSIP.

Why one small woman in Oakland should cause so much trouble as to cripple the telegraphic service of Los Angeles and jeopardize the positions of sixty or seventy operators, is what is puzzling men higher in authority in the Western Union Telegraph Company than the operators who quit work last evening (after a demand upon Superintendent Lamb) because of Mrs. Mary Nichols, a woman operator in Oakland.

Both union and non-union men quit at the time the night force came on duty, and it was stated last evening that the day force will refuse to go to work today for the same reason, if "reason" it can be called.

Word was passed around to those who deserted their keys last evening to meet in the Hollenbeck Hotel, and the gathering sent an invitation to a representative of The Times to be present. J. F. Lyon was elected chairman and called the informal meeting to order. Those present stated that they wished it to be distinctly understood that it was not a union meeting, or that because they had quit work is was a union strike.

Two women were present and were among the speakers. Quite a number of these had something to say, and it was all along the line that they could not stand receiving over the wire served by Mrs. Nichols in Oakland.

REPORTS "INSULTS."

It was stated by a number of speakers that three or four of the old employés of the Western Union have been discharged because of reports made by Mrs. Nichols that they had insulted her over the wire. The last one to be discharged was J. E. Ryan.

Mr. Ryan has served with the Western Union for twenty-six years without a break and without even a reprimand, and he has always been considered one of the best operators in the local office. Yesterday he was discharged upon the complaint of Mrs. Nichols that he had insulted her.

Mr. Ryan last night denied emphatically that he had insulted Mrs. Nichols.

"This woman," he said, "has caused lots of trouble, and since I was receiving from her has called me a liar—well, I should say nearly 100 times. I was patient with her because she is not a good operator. One day she said something about my reputation, and I sent back at her that it was as good as hers. That is all that I ever said, and then only because I lost my patience."

At the meeting it was stated that every man in the office dreaded the Oakland main wire, because of this woman, and some of them managed to beg off. Others were discharged; and nearly every man who had this wire got into trouble.

When Ryan was discharged, yesterday, the operators in the office drew up a request to Superintendent Lamb, asking that Ryan be reinstated, and signed their names to it. Mr. Lamb declined to accede to their request.

There are about seventy-five men and women employed in the headquarters of the Western Union, and forty of them quit last night. Seventeen men and women are still working in the main office, some of them union men. Chief Night Operator E. E. Nye, a non-union man, walked out with the others, as did Wire Chief H. J. Thompson.

Horace Chase, telegraph superintendent for the Santa Fé, jumped in to help out the Western Union.

FIERY TRAIL HE LEAVES.

Umbrella on Wagon Ignited by Spark from Engine, Driver Warm.

Leaving a trail of fire and smoke behind him as he raced down West First street yesterday afternoon, Robert Bartouch, a driver for Rivers Bros. Co., created a sensation at Broadway, where his horse was stopped by a patrolman. Bartouch jumped from the wagon just in time to escape the flames which had enveloped the large umbrella over the seat.

While passing a fire engine undergoing tests on Hill street, near First, sparks ignited the umbrella. The horse took fright and galloped down the hill. The flames were fanned into a ruddy blaze, which threatened to destroy the delivery wagon.

"I bought that umbrella just two days ago," said Bartouch. "The city will have to pay for it. They burned it up for me."

The driver gathered up the blackened ribs of his once smart-looking sunshade, and went in search of the Fire Chief.

EXPLOSION WAS ACCIDENT.

Coroner's Jury so Finds Regarding the Santa Fe Locomotive Boiler That Killed Two Men.

A Coroner's jury yesterday afternoon exonerated the Santa Fé Railroad Company of all blame for the explosion on that line near Capistrano, Monday afternoon, in which Conductor Frank Phillips and Fireman O'Connell were killed.

The engine had been in the charge of Engineer Luce. O'Connell, a young Los Angeles boy, was firing, while Conductor Phillips was standing in the cab talking to the men at the time.

Like a flash the boiler blew up, showering scalding water over the trainmen. A burst of steam caught the unfortunate fireman and conductor, injuring them so terribly that they died at the Santa Fé Hospital in this city Tuesday morning.

A verdict of "accident" was quickly returned.

HAY MEN'S PICNIC.

The Hay Dealers' Association of Los Angeles, which was recently organized, will have a picnic at Naples today. All the hay and coal yards will be closed so that the proprietors and employés may attend. About 500 will leave on the Pacific Electric at 8:30 o'clock this morning, accompanied by a band. Boating and sports will be the order of the day.

SHOTGUN COLLECTING OF BILL APPROVED.

QUEER doings were encountered by Deputy District Attorney Paul McCormick at Elizabeth Lake according to reports from that isolated district. He returned yesterday from a journey which resulted in a peculiar defeat of the office which he went to represent in the Justice Court of the mountain town.

The occasion of the trip, by rail and wagon, was the preliminary examination of S. Winslow on a charge of assault with a deadly weapon. It appears that the defendant, a war veteran, had used a shotgun in collecting a bill from H. J. Stocker.

When Mr. McCormick arrived in Elizabeth Lake it was to be confronted with a surprising situation. A jury had been impaneled for the examination of Winslow, at the request of the defendant. It seems that Winslow would have been wise in this, if it had not been that the law does not provide for juries in preliminary examinations, for the sympathy of the countryside was apparently with him, while the complaining witness seemed to have few friends.

When McCormick had explained that the jury could not be used, the examination proceeded, the panel remaining as interested spectators.

Winslow admitted that he had used the gun as "a persuader," and urged necessity. Stocker was not a nice man, he stated. A murmur, suggestive of sympathy, came from the "jury" and other spectators.

Winslow told how his son had been hired as a swamper on a borax team by Stocker, and was not paid, the employer claiming that the boy's experience had been sufficient reward for his work. Stocker, also, had refused to pay the old man $7.90 which he owed, it was alleged.

"I needed the money to buy food with," declared Winslow, "and there was no way for us to get it by law. I would have too far to go, and I'd starve in the meantime."

And so he had taken his gun, and repeated his request for payment of the bill. Stocker paid.

To the Deputy District Attorney, the lines of whose work and life lie far from Elizabeth Lake, it was a plain case of assault with a deadly weapon. He explained this carefully to Justice G. O. Hughes, to the apparent discomfort of His Honor. He urged the justice to hold the defendant for trial in the Superior Court.

Justice Hughes pondered, while the men gathered in the office watched him interestedly. Finally, he took the matter under advisement for an hour.

"Gentlemen," said the justice, sixty minutes later, "the court is in doubt. No person has testified that the defendant intentionally pointed the gun at Stocker. I doubt if there was any criminal intent. That doubt must be resolved in favor of the defendant, and he is discharged."

This simple, little speech made a great hit with the audience, which rose to its feet as one man (all but Stocker) and raised a cheer which shook the little office where court was held. The twelve men of the "jury" joined in lustily. The only thing lacking to give the perfect "color" of an old-time court of the mining camps was the popping of "six-shooters" in applause of the verdict. This omission may have been made out of deference to the feelings of the visiting Deputy District Attorney.

THE PUBLIC SERVICE.

SUMMARY OF THE DAY.

At a conference between city officials and bankers yesterday it was agreed that the first issue of Owens River aqueduct bonds shall be $1,050,000, at 4½ per cent. interest.

Following a trip of personal inspection through the tenement district the Mayor recommended to the Board of Health yesterday the appointment of a special inspector to work in the slums east of Main street.

William Niles, a local capitalist, is accused by the health department of maintaining an unsanitary dairy and shipping milk into the city under an assumed name to escape the inspectors.

H. M. Love, a newspaper reporter, received the appointment yesterday of secretary of the Board of Health.

Mrs. May I. Paine, charged with insanity by the agent of a house she refused to leave at his command, yesterday was discharged after a brief examination in the Superior Court.

Another of "Olly" Watkin's colleagues was examined yesterday by Attorney Roser, and told little. George S. Peters, the witness, declared himself insulted by the attorney, and invited him into the hall for further proceedings. Ex-Judge Lawrence expressed regret at his connection with "Olly's" concern.

Clarence McNutt was arraigned in the Police Court on the charge of failure to provide for his wife and baby. He was put under a $500 bond.

J. P. Goytino, arrested Saturday on a charge of selling liquor without a license, surrendered to a police justice yesterday two men accused of gambling and who have been sought in vain by the police. All demand jury trials.

AT THE CITY HALL.

FIRST ISSUE MILLION ONLY.

COUNCIL PREPARES TO MARKET AQUEDUCT BONDS.

Bankers Advise That Rate of Interest Be Not Less Than Four and One-half Per Cent.—Thirty-five-Year Serial Proposed—May Bring Fair Premium.

The first issue of Owens River aqueduct bonds will be a thirty-five-year serial for $1,050,000. These will bear interest at the rate of 4½ per cent. per annum. The bonds will be offered for sale as soon as the plates can be made and the certificates printed.

A second issue of a similar amount may be offered for sale March 1 of next year. Aqueduct officials hope that these may be marketed at a rate of interest not greater than 4 per cent.

Dillon & Hubbard, the New York bond experts, have passed favorably on all the proceedings in the preparation for the sale of bonds. City Attorney Hewitt has received from them a written opinion to the effect that, if the bonds are marketed regularly, they will constitute a valid claim against the city for the amounts named in the certificates.

This indorsement is a guarantee that eastern bond brokers accept without question; it means only the bonds what "sterling" does on silver.

Details of the issue of the aqueduct bonds were determined upon yesterday afternoon at a conference between city officials and the officers of the Clearinghouse Association in the Chamber of Commerce building. The bankers advised strongly against any attempt to market a large bond issue at the present time. They said that the condition of the money market is such that an attractive interest must be offered or there will be no demand for the securities.

Three years ago the city marketed bonds for 3¾ per cent. Chairman Anderson of the Board of Public Works and Chairman Wallace of the Council Finance Committee requested an explanation why bonds cannot be sold at this rate at the present time.

Bankers Holliday, Patterson and Mead took turns in explaining that there has been a sharp rise in rates of interest during the last two years. Money can be loaned at 7 per cent. now that went begging at 5 per cent. two years ago.

"If the money market is in condition to absorb the bonds at a fair rate of interest by the time they are marketed a premium will be offered sufficient to make the difference in interest," argued Mr. Holliday, "if this issue is marketed at 4½ per cent. it does not mean that the ones to follow must be sold at as high a rate. If the money market is easier next year there will be no difficulty in selling the next issue at 4 per cent.

The original plan for financing the aqueduct provided for an issue of $3,000,000 in bonds at the present time. The issue has been reduced to $1,050,000 by reason of the tight money market in the East; for it is in the East that the city hopes to sell its securities. The money in local banks is needed for other improvements. But the local bankers express confidence in the city's securities. The bankers at the meeting yesterday said that the local banks will take care of the first issue at 4½ per cent. in case there are no eastern bidders.

This is not given by the bankers as a hard and fast agreement, it is only an expression of opinion informally to show the city officials that there is certain to be a market for the securities at the rate of interest they name.

City Clerk Lelande says the city should receive a fair premium on the bonds at 4½ per cent. Two years ago the city received a small premium on $1,500,000 of 4 per cent. bonds.

Monday the Board of Public Works will recommend to the Council the immediate issue of $1,050,000 in bonds. The serial will be so arranged that the city will pay nothing on the principal during the first five years; this is intended to cover the time in which the aqueduct is building.

TO ERADICATE SLUMS.

MAYOR AS AN INSPECTOR.

Mayor Harper made a personal request of the Board of Health yesterday than an inspector be detailed to spend his entire time working with the Housing Commission for the purpose of bettering conditions in the tenement districts east of Main street.

A week ago the Mayor made a personal inspection of parts of this district in company with Dr. Coffee of the Housing Commission.

"I have lived here a long time," said the Mayor at yesterday's board meeting, "and I thought I knew Los Angeles. But I found conditions last week that have given me the nightmare ever since."

The Mayor went through the Russian and Cholo colonies in the Eighth Ward and followed for a distance the course of the river bed.

"At one place I found a father, mother and ten children occupying a single room; there they eat, sleep and perform all family functions, living amidst conditions that would cause animals to sicken and die. There is too much land and too much sunshine here for us to tolerate such a state for human beings."

The Mayor explained that he is not asking for a new inspector, but that one be selected from the present force to spend his entire time working to alleviate the present unsanitary conditions in districts peopled wholly by the poorer classes.

The board instructed Health Officer Powers to detail Inspector Quierolo to work in the tenement district. Quierolo speaks several languages.

DEFIES INSPECTORS.

ROAST FOR A DAIRYMAN.

William Niles, a local capitalist, was flayed roundly by the Board of Health yesterday for failure to place his dairy at Sherman in a sanitary condition. Several weeks ago the board served notice on local dairymen not to accept milk from the Niles ranch. Niles protested that this act means unjust discrimination.

Assistant Health Officer Garcelon said that two-thirds of the cows in the Niles herd are suffering from diseased udders, that it is difficult to milk them without the pus getting in the pail. He said the stanchions and corrals are in a filthy condition.

Milk Inspector Hood told of repeated attempts to get Niles to place his dairy in a sanitary condition. He received promises, but each time he inspected the corrals the conditions were worse than before. Hood said that Niles has been shipping milk to local depots under assumed names for the purpose of getting it past the inspectors.

The board instructed the inspectors to keep a close watch on the milk depots in order to exclude all milk from the Niles ranch. An attempt is also to be made to secure a conviction through the medium of the State Dairy Commission.

BELLIGERENT THERE.

BOARD OF HEALTH ROW.

The internecine strife among employés in the health department appears to have infected members of the health board. Commissioners Dixon and Moore engaged in a lively tilt yesterday afternoon over the division of work among the health department clerks. It was the aftermath of the McGill civil-service trial.

Three weeks ago a committee from the board arranged a schedule of work for Clerk McGill and Assistant Clerk Sief. McGill protested that the division gave him about all the work to do. A second committee was appointed, of which Commissioner Moore was not a member.

Yesterday the committee made its report. "I decline to accept that report," exclaimed Moore, after looking over the list showing the division. "It means nothing less than a pension for McGill; you give him little or nothing to do."

"Health Officer Powers assisted us in arranging that list," replied Commissioner Dixon, pointedly. "He has assured us that the division of work is an equitable one. Commissioner Moore appears to labor under the delusion that he is running the health department."

Moore replied hotly that he has made an investigation of the inside workings of the department, and that he is certain that the new schedule enables McGill to escape from work that he is not competent to perform, but that any well-informed clerk could do.

Dixon accused Moore of a personal enmity toward McGill, and Moore resented the accusation. Mayor Harper advised both to wait awhile and see how the new schedule works out; but Moore voted vehemently against the new list.

SECRETARY NAMED.

LOVE FOR HEALTH BOARD.

H. M. Love, a local newspaper reporter, received the emergency appointment yesterday of secretary of the Board of Health. He is presented to the department as a peace offering to quell the strife between Clerk McGill and Assistant Clerk Sief.

Jealousy between these two employés and their retainers has almost disrupted the health department. Each side has appealed to the Civil Service Commission and to the Council, but neither of these bodies will interfere.

On creating the position that Love fills the Council warned the health department that it expects to cut out other positions sufficient to make up for the salary paid to Love.

AT THE COURTHOUSE.

IN SWINDLE COIL EX-JUDGE HELD.

HE TALKS FRANKLY OF FRUIT GROWERS' CONCERN.

"Olly" Watkins Drags Former Member of Minnesota Superior Bench Into Unpleasant Position—Latter Remains With Investments Regretfully—Another Witness Offers to "Do Things."

George S. Peters, superintendent of "development" on the Rialto possessions of the California Fruit Growers' Association, was in the Justice Court yesterday, and Attorney Roser asked him a great many questions.

Mr. Peters is not so suave as his "olly" chief. Attorney Will Willis appeared as his counsel.

"The record doesn't show that this judgment has been returned unsatisfied," was the attorney's first objection.

"Under our peculiar statutes, I believe," said Justice Selph, kindly, "that is not necessary."

The witness stated that he could not name all the directors of the association, though admitting that he had been a director since May.

Asked about meetings of the board, Peters said:

"Most of the directors have been in jail, and there hasn't been a meeting since June." Then he chuckled.

"All but you are in jail, are they?" Attorney Roser asked; and at that the witness grew angry.

When court adjourned, the witness, as he left the stand, said to Roser:

"You can come out in the hall and lecture me, but it won't be for long. You insulted me. Your talk about all the directors but me being in jail was an insult."

Mrs. Flora E. Peters, treasurer of the discredited concern, seized her irate husband by the arm and dragged him away.

J. W. Lawrence, once president of the association for six weeks, testified frankly when the hearing was resumed late in the afternoon. Lawrence, an ex-judge of the Superior Court in Minnesota, seems to have been deluded into joining his fortunes with the swindling concern, and regretfully remained with his investments.

He told of many transfers of property, of mortgages, and trust deeds, and of various dealings with many different companies, conveying the impression that, on the whole, it would be hard to tell just where and what the property of the concern is.

The young attorney for the defense objected to questions about so many companies, and Judge Selph explained that some latitude must be allowed where "companies seem to jump up like jack rabbits from the brush."

"You did not have very much to do with the operations of the association's affairs, did you?" Justice Selph asked Mr. Lawrence.

"Not very much," said the witness, and then, sadly, he added: "But more than I wish."

Mr. Lawrence declared that Mrs. Peters is still an official of the association, which has been denied.

In Justice Summerfield's court, next Wednesday, Dr. Van Peter Watson will be called upon to testify.

SHE'S NOT INSANE.

WOMAN DEFENDANT WINS.

Charged with insanity because of her refusal to leave the house in which, she claims, she lived for twenty years, considering it her own, Mrs. M. I. Paine was examined before the lunacy commission in Department Four of the Superior Court yesterday. The charge was dismissed.

E. E. Berson, who preferred the charge, stated in the complaint that the alleged insane person had "taken possession of plaintiff's house, laboring under the delusion that she owned the property."

It appears from testimony taken at the examination, and from court records, that the "delusion" of ownership was founded on circumstances which very materially weakened the claim of Mr. Berson that Mrs. Paine's refusal to vacate the premises was evidence of insanity.

Before she was called upon to defend herself against the insanity charge, Mrs. Paine had defended an action to quiet title to the property which, since her husband's death, she had supposed was her own. The court declared a conveyance of the property, executed more than twenty years ago by Gottlieb Paine, to be a good deed. Mrs. Paine had moved out of the house, but, it appears, with no intention of giving up her claim to it, as the widow of Gottlieb Paine, and the administrator of his estate.

Gootlieb Paine was for years a newspaper man in Los Angeles. He worked as a free lance in the last years of his life, after the loss of an arm. According to Mrs. Paine he had two sons by a woman to whom he was not married. To these sons, unbeknown to the woman who became the legal wife of Paine, he had deeded the property before his marriage to her, but retained possession of it. It had been his home, and that of his wife for a score of years.

After Mrs. Paine had moved out of the house it had been placed in the hands of Mr. Berson, as agent, and it was rented for awhile. When the renters moved out Mrs. Paine moved in, without consulting the agent.

Testifying yesterday, Mrs. Paine stated that this agent had entered the house on two occasions, stormed at her and ordered her to leave.

Judge James, in dismissing the charge, stated that the situation was one which might call for a civil suit, but that there was no evidence on which to base a charge of insanity.

Attorney Hutchison, counsel for Mrs. Paine, stated that an action will be brought to set aside the ancient deed conveying the property to the family which Gottlieb Paine left, when he entered the bonds of legal marriage.

GETS OFF WHERE?

JONES AND HIS LAWSUIT.

As a result of attempting to be his own attorney, Albert Jones, a ranch hand formerly employed near Cahuenga Pass, became involved in all kinds of trouble, which finally culminated in suit being brought against him in Justice Summerfield's court for $25 legal fees. Decision was reserved.

According to the story unfolded in court yesterday, Jones left the employ of a ranchman in the frostless belt and found difficulty in securing his wages. He claimed that $61 was due. He went to a justice of the peace and began proceedings. Through the kindly offices of the constable, Jones was introduced to Oscar Chavez, a law student who helps pay his way by doing a little collecting. Chavez drew up an affidavit for him and advised him that he could also collect from his employer for the time he was without work after his discharge. This made his bill $71.

There was testimony to the effect that Jones was satisfied with his job as plaintiff and senior counsel until some one informed him Chavez was not admitted to the bar. Jones then secured the services of Tanner, Taft & Odell of Santa Monica. The claim for wages went to a judgment in the Cahuenga township court.

In the meantime, Chavez has assigned his claim for services to M. H. Treosti. Jones refused to pay his "associate counsel," alleging that he understood Chavez had offered his services free.

The defense endeavored to prove yesterday that Jones supposed his first ally was doing his work for nothing. Suit was for $35 counsel fees. This was about half the judgment obtained against Jones's employer. His regular counsel will naturally be paid a reasonable sum for services. Just where Jones will "get off" when the whole thing is settled up is hard to conjecture.

EXECUTORS WIN.

SUPREME COURT SUSTAINS THEM

The Supreme Court has dismissed an appeal in the matter of the Louisiana R. Long estate, which had been referred to it from the Appellate Court. This ends a long controversy over the sale of certain real estate belonging to the Long estate. One of the bidders asserted that he should have been awarded the property at Date and Querolo streets.

The property was sold to C. W. Fuller for $14,000, and E. R. Fox claimed that he had raised the bid to over $15,000.

The executors of the estate claimed that Fox was given every opportunity to make good his first payment on the land, but failed to complete the purchase according to agreement.

The Superior Court found in favor of the executors, who were represented by Attorney Frank James. An appeal to the higher court by Fox resulted in defeat. Now the Supreme Court has also decided in favor of the executors of the estate. During the pendency of the action the property has practically doubled in value.

COURTHOUSE NOTES.

BREVITIES MISCELLANEOUS.

PROBATION REFUSED. Dr. E. Stewart made an earnest plea for probation for John J. Blackburn colored, a porter at the City Hall, who had pleaded guilty to forging an indorsement to a check for $10.80 which he found in the City Treasurer's office. The negro had been a servant in Dr. Stewart's family for fifteen years, but had left his service twelve years ago. The plea was denied by Judge Smith because the police reported that Blackburn had been a frequenter of gambling-houses and that he had committed thefts. He was sentenced to serve three years in Folsom prison.

DETECTIVES SUED. Rafael Ruiz yesterday filed suit in the Superior Court against F. J. Talamantes, Thomas F. Rico and James Hosick, alleging false arrest and asking $5000 damages.

CHINAMAN CONVICTED. The jury in the case of Ham Sam Kay, charged with assault with intent to commit murder, yesterday brought in a verdict of guilty of assault with a deadly weapon. The defendant took the witness stand in his own defense, and seemed to make a bad impression by making his explanations too elaborate. The assault occurred in Chinatown on June 17, several shots being fired at Chin Hee without effect.

STOCK EXCHANGE. Incorporation papers were filed yesterday in the office of the County Clerk for the Los Angeles-Nevada Mining Stock Exchange, with the following governing board: A. C. Harper, M. J. Monette, G. H. Hayes, F. I. Herron, Robert Marsh, George W. Parsons, J. L. Boyle, H. Z. Osborne, J. J. Doran, all of Los Angeles, and William Cline and William B. Nichols of Goldfield. There is no capital stock. An admission fee of $200 is to be charged.

THE INFERIOR COURTS.

BABY'S FATHER IS NEGLECTFUL.

WIFE REPEATS OFT-TOLD TALE IN POLICE COURT.

Young Man Must Reform and Provide for Family or Go to Jail—Pitiful Domestic History — Citizen Brings Before Justice Men Accused of Gambling.

"I have just 10 cents in my pocket at the present time. I manage to earn $2.50 a week at hard labor to care for myself and baby and I don't think it is fair for the father of this child to be allowed to wander around and amuse himself and leave all the drudgery to me."

This statement was made by Mrs. Clarence McNutt, who yesterday prosecuted her husband in the Police Court on the charge of failure to provide.

Throughout the trial the father sat in the prisoner's dock with the baby he is alleged to have neglected on his knee.

Mrs. McNutt is a slender little woman, scarcely more than a girl and when she was telling the court of her troubles she could scarcely keep from crying.

"We were married three years ago," she testified. "My husband at first made a good living for me but soon after the baby was born, he seemed to take little interest in the affairs of the home. He finally deserted me. When I complained to the court about the treatment I had received, my husband, rather than go to jail, returned to me.

"We lived together until several days ago. He had been working at a grocery store for some time and he came in one afternoon and walked over to the cradle and kissed the baby good-bye. Then he told me to take care of myself in the best way I knew how and walked out of the house.

"What can a woman like me do for a living? I am so frail that I do not make a good appearance when I ask for house work, and that is all I know how to do. When I reply to advertisements for help, the people look at me and tell me that I do not look as though I could use a broom. Where I am employed now I earn $2.50 a week and out of that amount I have to care for myself and the baby. The little one has no night gowns and only two or three cheap little dresses. My husband is strong and healthy and ought to support his child. He has told me that he is going to Oregon and may not return.

"What can I do? I cannot see the baby starve or go without clothes, and people refuse me employment when I tell them that I have a baby. The door is shut against the little one just as though she might be a pest. Women whose husbands won't care for them have a hard time to get along."

When the attorney representing the husband suggested that the woman probably had more money with her than her husband had, Mrs. McNutt opened her purse and showed the court that she had just ten cents.

Justice Frederickson put McNutt under a $500 bond to compel him to support his family. The young husband was allowed until Saturday to furnish the bond.

Police Surprised.

Rafael Ruiz and Narcisso Fernandez who had been sought by the police on charges of gambling, were taken into court yesterday by J. P. Goytino at whose hall they were alleged to have been playing monte at the time of the raid last Saturday night.

Goytino has declared war against three detectives whom he accuses of protecting favorites in Sonoratown and against whom he had filed charges with the police commission. The men mentioned in Goytino's complaint are Detectives Francisco Talamantes, Tom Rico and Louis Rico.

Goytino was arrested last Saturday on a charge of selling liquor without a license. He has demanded a jury trial. The two men taken to court by him yesterday also want jury trials.

Avalon Assault Case.

Justice Pierce has held J. T. Harris of Avalon for trial in the Superior Court, on a charge of assault with a deadly weapon. Bail was fixed at $1000. According to the evidence, Harris stabbed Claude Walton with a knife as the latter rushed between Harris and Capt. Walton, in an effort to stop their quarrel over soliciting passengers for rival boat lines. Justice Pierce went to Catalina to preside at the preliminary examination.

Collector Held to Answer.

C. A. Bartell, a former employé of the Cudahy Packing Company, was held to answer to the Superior Court yesterday on a charge of embezzlement. Bail was fixed at $1000. The preliminary examination was held before Justice Pierce. According to the evidence presented by the prosecution, Bartell collected about $225 from retail markets and failed to turn the cash over to his employers.

Incendiary Gives Bail.

Mrs. Crystelle Morley, charged with arson, appeared before Justice Selph yesterday and furnished $500 bail for her appearance at the preliminary examination, August 12. The woman is said to have made a confession that she assisted in the destruction of her residence, in order to collect insurance on the furniture.

Job Printers and Publishers.

Linotype machine composition, any face or measure, is supplied by The Times Linotype School at reduced prices. For rates, telephone The Times, or apply at the school, corner San Fernando and College streets. Operation and care of machines taught in three months' course.

Take BISHOP'S CUP CHOCOLATE to the picnic, the camp, on all your summer outings. Made in a minute with boiling water. Each bake contains the milk and sugar. BISHOP & COMPANY.

Chesterfield Clothing —at— Reduced Prices MATHESON & BERNER Broadway, Cor. Third

$10,000.00 FREE Sunday's Times Tells the Advantages of Saving Money

COFFEE

The dealing is simple. If you don't like Schilling's Best, it costs you nothing.

DR PRICE'S WHEAT FLAKE CELERY FOOD

is prepared under the personal supervision of Dr. V. C. Price, whose name as a manufacturer of pure food products is national. No breakfast food can compare with it, as it contains all the elements found in the body.

10 cents a package. For sale by all Grocers

"Largest and Finest Stock of Furniture in the West"

ROYAL FURNITURE FOR THE DINING ROOM

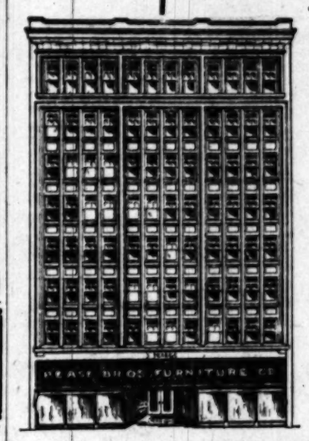

Furniture is not bought for use for one day, or for only a few weeks, but for years, and the more it is used the more attached you become to it. This is why there is so much satisfaction in buying Royal Furniture. All pieces from the shops of these leading Grand Rapids makers are up to the highest standard of quality. There is none better. The exact reproduction of the Old Colonial styles adds character to the dining-room you will not obtain in other furniture. We have an excellent showing of these fine pieces.

Prompt Delivery in Perfect Condition.

Store Closed Saturdays at Noon During July and August

Pease Bros. Furniture Co. 640-646 SOUTH HILL ST.

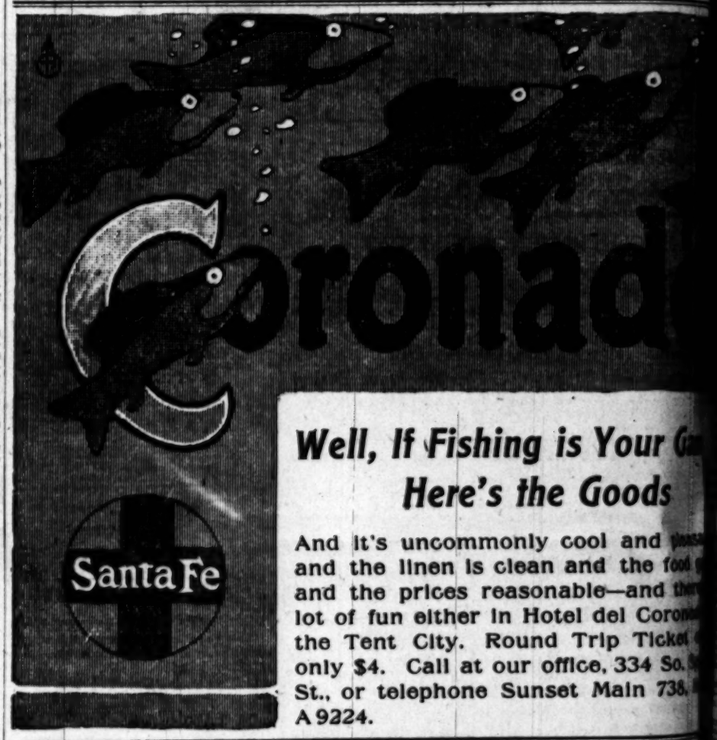

Well, If Fishing is Your Game Here's the Goods

And it's uncommonly cool and pleasant and the linen is clean and the food is good and the prices reasonable—and there's a lot of fun either in Hotel del Coronado or the Tent City. Round Trip Ticket only $4. Call at our office, 334 So. Main St., or telephone Sunset Main 738, A 9224.

SECURITY SAVINGS BANK

Largest Savings Bank in Southern California

Resources Over $17,000,000

OUR GROWTH AND WHY:

SECURITY FOR SAVINGS is first consideration. ALL our resources are held as security for deposits exclusively.

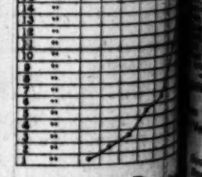

4% Interest Paid on Term Deposits

H. W. HELLMAN BUILDING FOURTH AND SPRING STREETS

SALT LAKE ROUTE

TO-DAY

Tomorrow and Saturday

are the dates for Eastern Excursions for which the rates are greatly reduced to many points. There's no better way to go than via the Salt Lake Route, through Salt Lake City. Agents at 601 South Spring street and Fourth Street Station will be glad to tell you all about it.

ALL DEPENDS ON BALLOTS.

Special Election Today for School Money.

Many Children Wither Away When Too Crowded.

Buildings Here Cost Less Than Elsewhere.

...up early and vote for the extra ...tax today.

...4000 children of school age must ...some way provided with school ...the coming term and at present ...is not enough room in the public ...ols of the city to provide the neces... accommodation.

...special election today will decide ...ther the money for the new schools ...eatively needed, will be added to ...city tax budget or whether an... year must pass with half day ...s and temporary, one-room ...utilized for part, at least, of the ...w of children.

City Board of Education is ask... $250,000 with which to relieve ...present congestion and provide ...ers for the extra children who ...seek education in the public ...ls the coming term. It will de... upon the vote today whether the ...y will be made available or not.

...cost of the proposed new school..., a list of which with their loca... was given in The Sunday Times, ...average about $2500 a room. This ...nsidered exceedingly modest as ...l rooms go, especially when com... with schools in other cities.

...Chadsey, superintendent of the ...schools of Denver, who is in Los ..., is authority for the statement ...t new eight-room schools in his ... cost an average of $60,000 each. ...M. C. Bettinger, assistant super... of the Los Angeles city ... asserts that the new eleven-...schools proposed will cost not ...s between $25,000 and $30,000.

PLENTY OF ROOM.

"Never I believe the schools are ...s of brick," said Assistant Su... Bettinger yesterday, "but ...ugsted our schools are built of ...t we need is a semi-tropic ...building, simple, inexpensive, ...-built, with plenty of room. ...s an oppressiveness of numbers ...children are crowded together ...y just wither away. Their ...s cannot stand it."

Bettinger stated that he thought ...h school building was the one ...ch rooms. This allows for the ...from the eight grades and ...d slöyd work and kindergar... if necessary. Some of the ...in the country so far as ...e and room are concerned. ...Angeles.

...buildings and annexes, ...money voted for today will ...e all permanent struc... Bettinger believes the city ...temporary structures than it ... He states that the ne... buildings in the out... is an indication of the ...ng out of the city in a wonder...

PLACES TO VOTE.

...a vote for the school tax to-...mean added facilities for the ... of over 4000 children. Fol... are the polling places:

...precinct No. 1, No. 1221 Pasadena ...; city precincts Nos. 1, 2, 3 and ... of the Los Angeles City School ... north of the city of Los Angeles. ...Bonnie Brae avenue—4, 5, 6. ...East Main street—7, 8, 9. ...Alpine street—13, 14, 15. ...Temple street—11, 12, 21, 22. ...Terrace County Courthouse—16, 17. ...Leighton, corner Sixth and Lake ...

...South Figueroa street—25, 31, 32, 33. ...—27, 28, 29, 30. ...West Pico street—41, 42, 43, 44. ...West Eleventh street—40, 41, 42. ...South Sixteenth street—53, 54, 55. ...South Main street—38, 39, 43, 44. ...South Vermont avenue—80, 81, 83. ...East portion of the Los Angeles ...District lying west of the city of ... ...West Twenty-third street—70, 71, ...South Vermont avenue—82, 98, 83. ...South Sixteenth street—52, 54, 55. ...Central avenue—92, 93, 94, 95, 96. ...Griffith avenue—87, 88, 89, 90, 91. ...Central avenue—77, 78, 79, 80, 81. ...Central avenue—104, 105, 106, 107. ...South Los Angeles street—119, 120, ...East Sixth street—108, 109, 110, 111, ...North Main street—121, 122, 123. ...Commercial street—125, 126, 127. ...East First street—128, 129, 130. ...East First street—134, 135, 136. ...corner Fourth and Mott ...corner Sixty-first and Main ... ...building, on Palm avenue, Gar... three hundred feet east of Orange ...that portion of the Los Angeles ...District outside of the city of Los ...south of Manchester avenue.

TO ENCAMPMENT.

California United Spanish Veterans Prepare for Department Gathering.

Southern California camps of Spanish War Veterans will be represented at the department ... which will be held at ... on September 2, 3 and 4. ... are: Roosevelt, Los An... Baggby, Pasadena; Mc... Long Beach; McArthur, Ocean ...ma-Noble, San Bernardino; ... Santa Ana; Browne, Ven... ington, San Diego; Harry ... Redlands; Bedwell, River...

...cutive sessions of the en... will be held in the State ...while the Capitol grounds will ... a camp site, tents being ...d-trip rate of $13.65 between ... and Sacramento has been ...the railroads for the benefit ...attending.

...next department commander ...a question that is agitating ... There is a general be... that Southern California will ... the honor. M. M. Moulton of ... being looked upon as the ... candidate.

...matters of vital importance ...discussed, among them the ...ment of rifle clubs among ...of the Spanish War. Bet... agitated, and an effort will ...interest the Congressman ...the subject.

...Commander Edwin S. ...announced the following ...to serve during the en...

...tation—Comrade John West, ...Reinhold Rechter. Com... C. Muiqueeney, Department ... P. Baker.

...Department Adjutant

THOMAS F... Quartermast... rade M. C. ... Resolutions ...mander Cha... ment Sr. Vic... tos and De... P. McQuaid...

FIRST ...

SEEKS TO ... FIN...

Contention ... Authority ... Except by ... Hundred T... Been Spent...

Mayor Har... the Board ... with other ... fendants in ... the Superior ... charging irre... ture of pub... with the outf... works.

The suit is ... junction to ... from proceed... tion of publi... ing with the ... law, which ... contracts inv... $500 shall be ... tract awarded...

The compl... has been exp... without confe... of the amoun... the bond mo... sale of the $1... for the outfal... being money...

It is stated ... Charles Stani... fulfill their c... tion of the ... advertised for ... carded, the ci... the work.

The plaintiff ... contends that ... ficials is in vio... the contract f... sewer was no... bidder. ...

Attorneys C... B. McCutche... tiff, ask that ... joined from ... the work unt... decided the p... plaint.

City Attorney ... to be terribly ... the suit. He ... fect the comp... bond money ... outfall bond ... months ago.

The suit ca... struction wor... quiring the w... tract was awa... last winter.

"The old la... city should le... ments made ... Mr. Hewitt, "... the city may ... case the contr... Mr. Hewitt ... may be intend... a defense of th... city attempts ... the difference b... tract price and ... sewer.

IT IS GU... FO...

LOCAL CHAP... INSTITU...

Hopes to Secu... Next Year's N... Young Financi... manent Quart... Minstrel Show...

The members ... chapter of the ... Banking are pl... paign to have ... vention of the ... Angeles. They ... deavors will br...

The conventi... held at Detroit, ... gust 22. It did ... send a delegati... as the local ch... and it was not ... heavily on the ... Some of the m... been informed t... ity of the institu... vorable upon a ... Pacific Coast n...

The American ... is one of the m... zations of the ... world. Its objec... est in the study ... every inducemen... here to bring k... their chapters ... ing officials of l... the seal of the ... organization and ... benefit of their ...

The membersh... large and its co... interesting and ... who are working ... here feel that n... ganization, as a ... trip to the Coas... clerks would be ... meeting bankers ... southern cities.

Membership in ... ter is not limite... in the banks of ... those of nei... towns. The gre... clerks are membe...

During the firs... minstrel show w... purpose of raisin... permanent quart... chapter holds its ... assembly hall or th... merce building. ... is not entirely sat... is desired where

ALL DEPENDS ON BALLOTS.

Special Election Today for School Money.

Many Children Wither Away When Too Crowded.

Buildings Here Cost Less Than Elsewhere.

...up early and vote for the extra ...tax today.

...8000 children of school age must ...some way provided with school ...the coming term and at present ...is not enough room in the public ...of the city to provide the neces... ...accommodation.

...special election today will decide ...the money for the new schools ...tively needed, will be added to ...ty tax budget or whether an... ...year must pass with half day ... and temporary one-room ...utilized for part, at least, of the ...of children.

...City Board of Education is ask... ...$250,000 with which to relieve ...ment congestion and provide ...for the extra children who ...education in the public ...the coming term. It will de... ...upon the vote today whether the ...will be made available or not.

...cost of the proposed new school... ...list of which with their loca... ...given in The Sunday Times, ...about $2500 a room. This ...seemed exceedingly modest as ...runs go, especially when com... ...with schools in other cities.

...Oakley, superintendent of the ...Schools of Denver, who is in Los ...authority for the statement ...nine eight-room schools in his ...an average of $60,000 each. ...C. Bettinger, assistant super... ...of the Los Angeles city ...ments that the new eleven... ...proposed will cost not ...between $25,000 and $30,000.

PLENTY OF ROOM.

"...I believe the schools are ...brick," said Assistant Su... ...Bettinger yesterday, "but ...our schools are built of ...what we need is a semi-tropic ...simple, inexpensive, ...with plenty of room. ...pressiveness of numbers ...are crowded together ...wither away. Their ...cannot stand it."

...stated that he thought ...building was the one ...This allows for the ...the eight grades and ...work and kindergar... ...necessary. Some of the ...the country so far as ...room are concerned, ...ings.

...buildings and annexes, ...voted for today will ...all permanent struc... ...Bettinger believes the city ...rary structures than it ...He states that the ne... ...buildings in the out... ...is an indication of the ...the city in a wonder...

RULES TO VOTE.

...vote for the school tax to... ...added facilities for the ...over 4000 children. Fol... ...polling places:

...precinct No. 1.—No. 5221 Pasadena ...precincts Nos. 1, 2, 3 and ...the Los Angeles City School ...of the city of Los Angeles. ...avenue—4, 5, 6. ...Main street—7, 8, 9. ...street—10, 14, 15. ...Spring street—11, 12, 13, 21, 22. ...County Courthouse—16, 17. ...corner Sixth and Lake ...

...South Figueroa street—25, 31, 32, 33. ...26, 27, 28, 29, 30. ...West Pico street—51, 52, 58, 59. ...West Eleventh street—40, 41, 42. ...West Sixteenth street—52, 54, 55. ...South Main street—38, 39, 42, 44. ...South Vermont avenue—60, 61, 63, ...that portion of the Los Angeles ...district lying west of the city of ...West Twenty-third street—70, 71, ...South Vermont avenue—62, 66, 68. ...East Sixteenth street—83, 84, 85. ...Central avenue—92, 93, 94, 95, 96. ...South Vermont avenue—87, 88, 89, 90, 91. ...Central avenue—77, 78, 79, 80, 81. ...Central avenue—104, 105, 106, 107. ...South Los Angeles street—119, 120. ...East Sixth street—104, 109, 110, 111, ...116, 117. ...North Main street—121, 122, 123. ...Commercial street—125, 126, 127. ...East First street—128, 129, 130. ...East First street—134, 135, 136. ...corner Fourth and Mott ...corner Sixty-first and Main ...building, on Palm avenue, Gar... ...one hundred feet east of Orange ...that portion of the Los Angeles ...district outside of the city of Los ...south of Manchester avenue.

READY TO ENCAMPMENT.

California United Spanish Veterans Prepare for Department Gathering.

Southern California camps of Spanish War Veterans will be represented at the department encampment, which will be held at Redlands on September 2, 3 and 4. Delegates are: Roosevelt, Los Angeles; Bagby, Pasadena; McKinley, Long Beach; McArthur, Ocean Park; Noble, San Bernardino; Santa Ana; Browne, Venice; Washington, San Diego; Harry Lee, Redlands; Bedwell, Riverside.

The executive sessions of the encampment will be held in the State Armory inside the Capitol grounds will be used as a camp site, tents being pitched in the regulation manner. A special round-trip rate of $13.65 between Los Angeles and Sacramento has been granted by the railroads for the benefit of the attending.

The department commander will discuss a question that is agitating the veterans. There is a general belief among Southern California will be the honor, M. M. Moulton of Los Angeles being looked upon as the logical candidate.

Matters of vital importance will be discussed among them the proposed legislation providing for the establishment of rifle clubs among the veterans of the Spanish War, Between both the army and navy is agitated, and an effort will be made to interest the Congressmen from this district in the subject.

Department Commander Edwin S. Chapman announced the following appointments to serve during the encampment:

Aides—Comrade John West, Reginald Rechter, Commander C. Maloueney, Department Quartermaster F. A. Spence and Comrade M. C. Curzon.

Resolutions—Past Department Commander Charles W. Davison, Department Sr. Vice-Commander M. M. Moulton and Department Chaplain Joseph P. McQuaide.

¶ Increase your savings ere your earning capacity decreases; "nought treads so silent as the foot of Time"

$10,000 Free Offer by the Times. See Sunday's Issue

FIRST OUTFALL SUIT IS FILED.

SEEKS TO ENJOIN CITY FROM FINISHING SEWER.

Contention Raised That It Has no Authority to Expend Bond Money Except by Contract—Claim Two Hundred Thousand Dollars Have Been Spent Illegally on Hole.

Mayor Harper, the City Council, and the Board of Public Works, together with other city officials, are made defendants in a suit filed yesterday in the Superior Court by A. St. C. Perry, charging irregularities in the expenditure of public moneys in connection with the outfall sewer and other public works.

The suit is brought to secure an injunction to restrain the defendants from proceeding with further construction of public works without complying with the provisions of the State law, which requires that all public contracts involving a greater sum than $500 shall be advertised, and the contract awarded to the lowest bidder.

The complaint alleges that $225,000 has been expended by the city officials without conforming with the law, part of the amount being the remainder of the bond money secured through the sale of the $1,000,000 bond issue voted for the outfall sewer, and the balance being money transferred to the fund.

It is stated that after the failure of Charles Stanbury and C. L. Powell to fulfill their contract for the construction of the outfall sewer, bids were advertised for and received, but all discarded, the city itself taking charge of the work.

The plaintiff in the present action contends that the action of the city officials is in violation of the law, in that the contract for the completion of the sewer was not awarded to the lowest bidder, nor to any bidder.

Attorneys Oscar E. Trippet and A. B. McCutcheon, retained by the plaintiff, ask that the city officials be enjoined from proceeding further with the work until the courts shall have decided the point raised in the complaint.

City Attorney Hewitt did not appear to be terribly worried last night over the suit. He said that it does not affect the completion of the outfall, as bond money is not now being used; the outfall bond fund was all expended months ago.

The suit cannot affect other construction work, as the State law requiring the work to be done by contract was amended by the Legislature last winter.

"The old law does provide that the city should let contracts for improvements made with bond money," said Mr. Hewitt, "but it does not say that the city may not finish the work in case the contractor defaults."

Mr. Hewitt intimates that this suit may be intended to form the basis for a defense of the contractors in case the city attempts to recover on their bond the difference between the original contract price and the actual cost of the sewer.

IT IS GUNNING FOR BANK MEN.

LOCAL CHAPTER OF AMERICAN INSTITUTE IN ACTION.

Hopes to Secure for Los Angeles Next Year's National Convention of Young Financiers—Also Wants Permanent Quarters and Will Give Minstrel Show to Raise Funds.

The members of the Los Angeles chapter of the American Institute of Banking are planning an active campaign to have the next annual convention of the Institute held in Los Angeles. They think that their endeavors will bring success.

The convention this year will be held at Detroit, and will open on August 22. It did not appear feasible to send a delegation to this convention, as the local chapter is in its infancy and it was not thought wise to draw heavily on the treasury at this time. Some of the members, however, have been informed that that great majority of the institute men would look favorable upon a proposition to visit the Pacific Coast next year.

The American Institute of Banking is one of the most important organizations of the kind in the financial world. Its object is to promote interest in the study of the business, and every inducement is offered the members to bring knotty problems before their chapters for discussion. Banking officials of high rank have placed the seal of their approval upon the organization and give the members the benefit of their experience frequently.

The membership of the Institute is large and its conventions are always interesting and instructive. Those who are working to bring the next one here feel that not only would the organization, as a whole, benefit by a trip to the Coast, but that the local clerks would be much benefited by meeting bankers from eastern and southern cities.

Membership in the Los Angeles chapter is not limited to clerks employed in the banks of the city, but is open to those of neighboring cities and towns. The great majority of the city clerks are members.

During the first week in October a minstrel show will be given for the purpose of raising money to establish permanent quarters. At present the chapter holds its meetings in the assembly hall of the Chamber of Commerce building, but the arrangement is not entirely satisfactory, and a place is desired where members can meet on occasions other than the stated meetings.

The chapter hopes to raise at least $2500 before the end of the year.

PUBLIC INVITED TO AID POLICE.

OFFICERS CAN'T CATCH THIS "PLUMBING INSPECTOR."

Male Fashion Plate With Fine Equipment of "Nerve" Robs Offices at Will—Policemen and Janitors Have Description of Suave Fellow, but He Eludes Their Grasp.

Dressed in the latest fashion and splendidly equipped with "nerve," a young man, posing as a plumbing inspector, visited the offices of a number of business men yesterday and secured small sums of money in a manner not countenanced by law.

The man has been vainly sought by detectives for three months and during that time every policeman in Los Angeles has been carrying a description of him in his pocket. Every janitor in the downtown district, too, has had a description of the "plumbing inspector," but he has not been caught.

Yesterday afternoon he entered the Bryson building, and removed $10 from an office, the door of which had been left open. In the basement of the Copp building he searched a coat left hanging on the wall by an employé and took $9. Then he went to the Wilcox building. He sauntered from one floor to another during the busiest hour of the afternoon, wandered into various rooms and to all questions responded that he was "the plumbing inspector" and that he was looking for the heating and sanitary arrangements of the building. He fooled the janitor with his cool, easy manner and was not molested.

The thief visited the office of Dr. Davidson. Only Mrs. Robinson, the doctor's assistant, was present at the time. He pretended to examine the plumbing and to be dissatisfied with it. Then he demanded to see Mr. Davidson. Mrs. Robertson explained that the doctor had left a few minutes before.

"Yes," replied the thief. "I noticed him just now going into that office across the hall. Go over there and tell him that I must see him."

The woman went across the hall in search of the doctor. When she returned she told the man that Mr. Davidson was not to be found. The thief left the office and two minutes later Mrs. Robertson discovered that the drawers of her desk had been rifled, that her satchel had been opened and her pocketbook containing $10, taken, but that the thief, in his haste, had overlooked $100 which had been put in a small compartment of her desk.

Mrs. Robertson reported the robbery to the police. Detectives invite victims to seize the fellow, if they happen to see him anywhere, and hold him until an officer arrives.

RODMAN VS. OLIVER.

In reference to this case an attorney writes: "The laws of California provide that in the absence of a party from the county in which a suit is pending it is permissible for one of his attorneys to verify the pleadings, and it is one of the most common practices in our courts.

"The fact is, the Olivers were squatters upon Mr. Rodman's property. Under date of June 28, 1907, Mr. Rodman instructed our firm to take the necessary legal steps to evict Oliver and restore the property to its proper owner. Mr. Oliver had no reason to believe that Mr. Rodman was dead."

CELEBRATES PROMOTION.

E. A. Hamilton, who is the new city ticket agent of the Southern Pacific at No. 600 South Spring street, celebrated his promotion Tuesday evening by giving a dinner to the members of the passenger department of the road at his home, No. 1746 Hobart boulevard. Covers were laid for twenty-one guests and an exceedingly pleasant evening was enjoyed. Mr. Hamilton takes the place of A. A. Polhemus, who recently resigned to accept a position with the Canadian Pacific. He has been with the Southern Pacific company for twenty years and has been chief ticket clerk in this city for three years.

Under regulations issued by the Secretary of the Interior, automobiles will hereafter be permitted in Mount Rainer National Park.

Non-alcoholic Sarsaparilla

If you think you need a tonic, ask your doctor. If you think you need something for your blood, ask your doctor. If you think you would like to try Ayer's non-alcoholic Sarsaparilla, ask your doctor. Consult him often. Keep in close touch with him.

We publish the formulas of all our preparations. J. C. Ayer Co., Lowell, Mass.

COLUMBIA TRUST COMPANY

No Misunderstanding

The depositor always knows the exact amount of interest due on his account when our 3 per cent. account is used.

COLUMBIA TRUST COMPANY
311 WEST THIRD.

Central Department Store
609-619 S. BROADWAY — LOS ANGELES

"Your Money's Worth or Your Money Back."

Remarkable Values for White Sale Thursday

Linens, laces, embroideries, undermuslins, waists and kindred lines of white goods provide intensely interesting values for the fourth day of this great White Sale. The season's favorite white fabrics and garments will be sold at prices which in most instances do not cover actual wholesale cost.

Fine Table Damask and Hemstitched Sets at Special Sale Prices

Finest table linens on sale Thursday at reductions of a fourth and a third. All cloths hemmed free.
$7.50 hemstitched sets, cloth 2½ yards long, napkins to match; sale price, $5.75.
$7.65 hemstitched sets, cloth 3 yards long, napkins to match; sale price $5.85.
$8.50 hemstitched sets, cloth 2½ yards long, napkins to match; sale price, $6.75.
$11.50 hemstitched sets, cloth 2¾ yards long, napkins to match; sale price, $9.50.
Linen table damask, full 72 inches wide, regular price $2, sale price, yard, $1.59.
Linen table damask, full 72 inches wide, regular price $1.15; sale price, 89c.
Linen table damask, full 68 inches wide, regular price 75c; sale price, yard, 59c.
Good quality twilled white cotton crash, 10 yards to a customer; sale price, 3½c.

13c Yard for 50c Embroideries

Fine swiss and nainsook embroideries; edges from 3 to 8 inches wide; insertions from 1 to 2 inches wide; broken lines that sold for 25c to 50c. Thursday, yard **13c**

Fancy Linens Worth $1.25 for 30c

Fine fancy linen and spachtel pieces; beautiful patterns in drawn work; table covers, dresser covers and pillow shams; all sizes; regular 55c to $1.25 values. Thursday.... **30c**

Val. Laces Worth $2.50, 75c Doz.

Fine Valenciennes lace; German round, diamond and square mesh; new, pretty patterns in edges and insertions that match; regularly $1.65 to $2.50 dozen. Thursday, 12 yards for **75c**

Sale Handkerchiefs and Ruching

10c sheer swiss handkerchiefs with embroidered corners. Special Thursday, 6 for **25c**

SIX NECK LENGTHS OF RUCHING in box; assorted patterns; worth 65c. Thursday, box, 35c.

$39.00 Eton Suits Choice $9.95

Women's handsomely tailored Eton suits, black, blue, gray and tan, best voiles and Panamas, desirable styles, regular prices from $20.00 to $39.00, choice Thursday **$9.95**

$15 Lingerie Dresses, Choice $5

Women's beautiful lingerie gowns, fine lawns, mulls and batistes, trimmings of Venise and Val. laces, embroidery, medallions and tucks; regular prices $8.95, $10.00, $12.50, $13.95 and $15.00, choice..... **$5**

$2.00 Pique and Duck Hats 25c

Women's white pique and duck hats, trimmed with fancy cords and bands, pretty styles for beach or street wear, good quality materials, regular price $2.00, on sale Thursday **25c**

White Skirts Worth $2.98 for 85c

Wash skirts of best white Indian head, made extra wide, trimmed with bias folds, slot seams down front and back, regular prices $1.25, $2.50 and $2.98, choice Thursday **85c**

Infants' 25c White Dresses 19c

Infants' dresses made Bishop style of fine white long cloth, trimmed with Val. lace or hemstitched ruffle, sizes 6 months to 3 years, extra value at 25c. Thursday **19c**

Special Sale of Petticoats

Long white cambric petticoats, lace or embroidery trimmed, $1.50 values **$1.00**

75c BLUE AND WHITE GINGHAM PETTICOATS, trimmed with ruffles **44c**

"Staying in Business" Sale

This "Staying in Business" Sale has certainly proved to be a vigorous protest against the dishonorable advertising methods of certain Los Angeles furniture dealers. We have cut prices to a point where our competitors cannot duplicate them, despite the fact that they are "closing out" or "selling out" their stocks. You know very well these people are not going out of business at all—these phrases are merely printed to deceive you. Don't be deceived. Deal with honest people—deal here.

This $4.50 Roman Seat

This is a very handsome Roman chair—an ornament to any parlor or sitting room. Comes in mahogany, golden or weathered oak. You ought to have one in your home. Don't say the price is too small to get a good piece of furniture—see the chair, then you will know it's a big bargain. Regularly $4.50. "Staying in Business" price $2.10. ***$2.10***

90c Tabourette

We have a number of weathered oak tabourettes—exactly like cut. A little article you will find very handy around the house for many purposes. Very popular for flower and fern stands. Regular price 90c. "Staying in Business" price 45c. **45c**

$5.50 Sanitary Couch $3.75

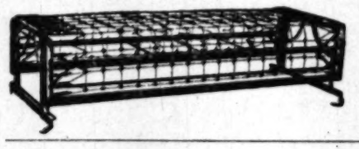

A sanitary couch that can be folded into three sizes—full, three-quarter or single. Very strongly made. Regular $5.50 value. "Staying in Business" price $3.75.

Eastern Outfitting Company

620-626 S. Main St., Adjoining Huntington Bldg.

ELECTRIC FLAT IRONS

American Electric Heater Co.'s Steel Clad 7 L size, regular household size—

ONE WEEK ONLY $4.00

100 per cent. better than any other iron on the market. See them and be convinced.

WOODILL & HULSE ELECTRIC CO.

276 S. Main St. Cor. Third & Main Sts.

It's Linen

Every gentleman is known by his "linen." Barker brand collars are known the world over as the mark of pure linen collar making.

Look for the Barker Trade-Mark

It means elegant collar making

Wm. Barker Co.

Teeth Without Plates

We absolutely cure Pyorrhea, loose teeth, and replace lost teeth without plates or so-called bridge work. Send for our book on Alveolar Dentistry, it is free.

Rex Dental Company

303 Severance Bldg., Los Angeles.

FISCHER PIANOS

THE WILEY B. ALLEN CO.
416-18-20 So. Broadway

Finest Display of **OSTRICH PLUMES** and Feathers in Los Angeles. Prices that are not duplicated.

MARVEL MILLINERY
241-243 So. Broadway.

GOING EAST?

Low Round Trip Rates

NEW YORK, N. Y.	$108.50
BOSTON, MASS.	109.50
PHILADELPHIA, PA.	107.50
BALTIMORE, MD.	107.00
WASHINGTON, D. C.	107.00
CHICAGO, ILL.	72.50
ST. LOUIS, MO.	67.50
MISSOURI RIVER	60.00

August 8, 9, 10; Sept. 11, 12, 13.

NORFOLK, VA.
(Jamestown Exposition.)

About half rates. Liberal diverse route and stop-over privileges with side trips to New York, Boston and Coast resorts.

July 31; Aug. 19 and 29; September 11, 12, 13.

SARATOGA, N. Y.

Low round trip rates. Sept. 3, 4, 5. Through Tourist Sleeper excursions, personally conducted via Salt Lake, scenic Colorado and Denver to the East. Daily, through Standard Sleepers from Oakland.

Write or call. Let me plan your trip via the various diverse routes of the Burlington.

Burlington Route

W. W. Elliott, D.P.A.
222 So. Spring Street
Los Angeles, Cal.

Los Angeles Office of
The San Francisco Chronicle
Ramona Book Store
516 South Broadway—Telephone, Home 1915
Advertisements and Subscriptions Received
W. M. HINCKLEY - - - Dealer

Ocean Steamships.

American Line
PLYMOUTH—CHERBOURG—SOUTHAMPTON
St. Louis ..... Aug. 17 | St. Paul ..... Aug. 31
Philadelphia ..... Aug. 24 | New York ..... Sept. 7
PHILAD.—QUEENSTOWN—LIVERPOOL
Merion ..... Aug. 17 | Haverford ..... Aug. 31
Westerland ..... Aug. 24 | Nordland ..... Sept. 7

Atlantic Transport Line
NEW YORK—LONDON DIRECT
Mesaba ..... Aug. 17 | Minneapolis ..... Aug. 31
Minnetonka ..... Aug. 24 | Minnehaha ..... Sept. 7

Holland-America Line
NEW YORK—ROTTERDAM, via BOULOGNE
Sailings Wednesdays as per Sailing List.
N. Amsterdam Aug. 14 | Ryndam ..... Sept. 4
Statendam ..... Aug. 21 | Potsdam ..... Sept. 11
Noordland ..... Aug. 28 | N. Amsterdam Sept. 18

Red Star Line
NEW YORK—DOVER—ANTWERP
Zeeland ..... Aug. 17 | Vaderland ..... Aug. 31
Finland ..... Aug. 24 | Kroonland ..... Sept. 7

White Star Line
NEW YORK—QUEENSTOWN—LIVERPOOL
*Cedric ..... Aug. 15 | *Arabic ..... Aug. 29
*Celtic ..... Aug. 22 | *Baltic ..... Sept. 5
PLYMOUTH—CHERBOURG—SOUTHAMPTON
*Adriatic ..... Aug. 14 | *Oceanic ..... Aug. 28
*Teutonic ..... Aug. 21 | Majestic ..... Sept. 4
†New, 25,000 tons, has elevator, gymnasium, Turkish baths and *band.
BOSTON—QUEENSTOWN—LIVERPOOL
Cymric ..... Aug. 14 | Republic ..... Aug. 28
NEW YORK—AZORES—MEDITERRANEAN
*Cretic Sept. 28, noon Nov. 7, Dec. 11.
*Republic Oct. 24, Nov. 30.
BOSTON—AZORES—MEDITERRANEAN
*Romanic Sept. 14, 2 p.m. Oct. 26, Dec. 5.
*Canopic Oct. 5, 9 a.m. Nov. 16, Jan. 11.
G. N. KOEPPEL, P. A. P. C., 34 Ellis st., San Francisco, Cal., or any local agent.

Hamburg-American
TWIN-SCREW EXPRESS AND PASSENGER SERVICE.
PLYMOUTH—CHERBOURG—HAMBURG.
Fr. Lincoln(new) Aug. 3 | Pennsylvania ..... Aug. 17
*Kaiserin (new) Aug. 8 | *America ..... Aug. 23
G. Waldersee Aug. 10 | Silvia ..... Aug. 24
Blucher ..... Aug. 15 | Deutschland ..... Aug. 31
Among special features of these vessels are: Grill Room, Gymnasium, Palm Garden, Ritz-Carlton Restaurant, Elevators, Electric Baths, Band.
Mediterranean Service
TO GIBRALTAR, NAPLES AND GENOA.
*Moltke ..... Sept. 2, Oct. 15, Nov. 28
*Hamburg ..... Aug. 13, Sept. 24, Nov. 5
*Has Grill Room. †Has Gymnasium.

ORIENT
Madeira, Spain, Holyland and the Nile
2 Cruises of 79 days' duration
S.S. MOLTKE, from New York, Jan. 23, $300 and up, including all expenses aboard.
New S.S. "PRESIDENT GRANT" (18,000 tons), Feb. 15, $375, including all expenses aboard and ashore.
TOURIST BUREAU.
R.R. Tickets, Hotel Accommodations and general information about foreign travel.
Travelers' Checks, good all over the world.
Hamburg - American Line
908 Market St., San Francisco, and local agents in Los Angeles.

North-German Lloyd
Fast Express Service
PLYMOUTH—CHERBOURG—BREMEN
Kronp's. Aug. 12, 7:30 AM | Kronprinz. Sept. 10, †AM
Cecilie(N. w) Aug. 20, 1 PM | Cecilie(n. w) Sep. 17, 11 AM
Kaiser Aug. 27, 10 AM | Kaiser, Sept. 24, 10 AM
K. Wm. II. Sept. 3, 1 PM | K. Wm. II., Oct. 1, 11 AM
Twin-Screw Passenger Service
PLYMOUTH—CHERBOURG—BREMEN, 10 AM
*Trave ..... Aug. 13 | *Goeben ..... Sept. 5
Barbarossa ..... Aug. 15 | Bremen ..... Sept. 12
Kurfuerst ..... Aug. 22 | Barbarossa ..... Sept. 19
Friedrich ..... Aug. 29 | Kurfuerst ..... Sept. 26
*Bremen direct.
Mediterranean Service
GIBRALTAR—NAPLES—GENOA, AT 11 A.M.
P. Irene ..... Aug. 17 | P. Irene ..... Sept. 21
K. Luise ..... Aug. 31 | K. Luise ..... Oct. 5
K. Albert ..... Sept. 7 | K. Albert ..... Oct. 19
*Neckar ..... Sept. 14 | *Neckar ..... Oct. 26
*Omits Genoa.
From Bremen Piers, 3d and 4th Sts. Hoboken. North German Lloyd Travelers' Checks Good All Over the World.
OELRICHS & CO., NO. 5 BROADWAY, NEW YORK, ROBERT CAPELLE, 734 VAN NESS AVE., SAN FRANCISCO, CAL.

Japan-China
ROUND THE WORLD
TOUR LEAVES SEPTEMBER 26th.
Send for Booklet.
THOS. COOK & SON.
Represented by HUGH B. RICE CO., 609 S. Spring St., Los Angeles.

THE TIMES-MIRROR COMPANY

H. G. OTIS....President and General Manager.
HARRY CHANDLER....Vice-President and Assistant General Manager.
MARIAN OTIS-CHANDLER....Secretary. ALBERT McFARLAND....Treasurer.
PUBLISHERS OF

Los Angeles Daily Times

Daily, Weekly, Sunday, and Weekly Magazine. Vol. 52, No. 66. Founded Dec. 4, 1881. Twenty-sixth Year.

EVERY MORNING IN THE YEAR.

NEWS SERVICE:—Full reports of the Associated Press, covering the globe; from 2000 to 3,000 words transmitted daily over more than 20,000 miles of leased wire.

TERMS:—Daily and Sunday, including Magazine Section, 75 cents a month, or $9.00 a year; Daily, without Sunday, $7.50 a year; Sunday, $2.50; Magazine only, $2.50; Weekly, $1.50.

TELEPHONES:—Counting-room, Subscription Department, Editorial Rooms, City Editor and Local News Room, Sunset Press 1; Home ask for THE TIMES.

AGENTS:—Eastern Agents, Williams & Lawrence, Brunswick Building, 5th Ave., and 26th Street, New York; 1216 Marquette Building, Chicago; Washington Bureau, 46 Post Building, telephone 242 Main, where the latest copies of The Times may be consulted. San Francisco office, 769 Market street, between Third and Fourth.

SWORN CIRCULATION:—Daily net average for 1896, 18,901; for 1897, 19,288; for 1898, 20,181; for 1899, 25,751; for 1900, 26,736; for 1901, 28,448; for 1902, 30,930; for 1903, 35,846; for 1904, 37,702; for 1905, 43,150; for 1906, 50,501 copies; Sunday average for 1906, 70,749 copies.

Yesterday's Regular Edition 49,270

THE TIMES has a larger regular bona-fide circulation than any local rival. It circulates widely among the intelligent, industrious, substantial, forehanded classes. The greatest volume of business advertising, the finest display, the best classifications, the largest results to advertisers.

Offices: Times Building, First and Broadway.

Entered at the Los Angeles Postoffice for transmission as mail matter of the second class.

PART II: EDITORIAL, LOCAL AND BUSINESS SECTION

Pen Points

Election day again. Children's Day, too.

What's this? Moyer afraid that Darrow is too raw?

Did anybody insult you with a prize-fight ticket?

"Quiet in Casa Blanca," say the dispatches. Ditto in a graveyard.

Statistics show that one in every 115 inhabitants of Illinois is either insane or imbecile, but statistics do not always tell all the truth. There are more people in Chicago than the figures indicate.

The county-seat squabble in Imperial Valley is foolish and regrettable. It will retard progress in the Imperial Valley, where all should work together for the general good. Factional politics is a poor crop to cultivate.

New York merchants are selling arms and ammunition to Japan. They love their country fervidly, of course, but "business is business," and that is the commercial gospel, confession of faith, and golden rule in a nutshell.

The Alton Railroad, it seems, was playing "good dog" in the Standard Oil case, and expected immunity, but Judge Landis does not believe in letting one conspirator escape justice by telling the truth reluctantly about another.

The Benson gang of land thieves pleads by demurrer that it should not be prosecuted, because its frauds were against the State and not against the United States. It will be noted that the thieves do not deny that they stole from somebody.

The Union Pacific roars that a legal three-cent-a-mile rate is confiscatory and ruinous, and probably as an evidence of good faith, makes a competitive rate of less than a cent a mile to take busines away from rival roads in Nebraska. Afraid the cheap business would ruin the rivals, eh?

So some of the railroads have decided to conspire with the criminal trusts to prevent enforcement of the law and to shield crime! They will resist the government even as anarchists resist the law. Their folly is colossal, for the very existence of a corporation depends upon the law.

If you are willing to pay less than a dime out of each $100 worth of property you are assessed for, Mr. Taxpayer, you will vote "yes" today on the question of levying a special tax to r. $250,000 for the purpose of providing school facilities for nearly 4000 children. Isn't it worth the money.

Another Chicago "scientist" has broken loose with bizarre predictions. He says man is becoming so intellectual that he is doomed to racial extinction in about ten thousand years. That is race suicide with a vengeance, but things won't turn out that way if Roosevelt knows what's what.

San Francisco's new Board of Supervisors is composed of reputable, intelligent and presumably honest citizens, working for the good of the city. Tveitmoe refuses to occupy his place as a member of the board because he "has nothing in common with that bunch." He ought to know himself.

The Fish-Harriman railroad war rages most fiercely in Newport, where the women do the fighting. Mrs. Fish has captured a princeling and will not permit the Vanderbilt petticoat crowd to assist in making a society show of him because Vanderbilt is Harriman's ally. War is hell, for sure.

The railroads have been accused of many nefarious things, but the Alton played it low down beyond belief when it shoved a few millions furtively into John D.'s pocket while he wasn't looking. It was a mean trick to work off a low freight rate on poor, innocent Standard Oil all "unbeknownst."

If the row in the courts between the automobile association members and an electric railway company over the question of whether autos shall turn out for cars shall result in emphasizing and enforcing that axiom of law that the rights of the pedestrian anywhere on a highway are paramount, the case will be well worth all the time, trouble and money it costs.

Los Angeles needs traffic rules for the guidance of policemen on the street crossings. It is absurd that a quarrel between a motorman and an automobile driver should be allowed to blockade a street for an hour. The patrolman's business is not to consider the merits of the controversy, but to clear the track in the speediest way possible.

In one department of the Superior Court yesterday a former City Hall janitor was sentenced to three years in the penitentiary for stealing a check for $4.80. In another department, a taxpayer filed an action in which the sworn statement is made that those in authority at the City Hall paid $200,000 for work and material for the outfall sewer that were never used.

THE MAJESTY OF THE LAW.

The result of the prosecution in Chicago before Federal Judge K. M. Landis of the Standard Oil Company of Indiana, a branch of the Standard Oil Company of New Jersey, the conviction of this company of violation of the anti-trust laws, and the imposition of the largest fine ever put upon any corporation or person, seems to have awakened from their sleep of security all the corporations of the country who have been willfully violating these laws.

The first effect seems to have been to draw together the controlling heads of such corporations, with the view of forming a combination which it is hoped will be strong enough to defy all further efforts of the government in other suits of a similar nature.

This is undoubtedly a contumacy on the part of these great monopolies, whose methods of doing business are directly opposed to the various anti-trust laws on the Federal statute books. The result will hardly be what these conspirators hope for. The purpose of the government is entirely just. The government is only doing its bounden duty to the people in following up these monopolistic combinations and punishing them. The strong sentiment of the great body of the American people goes entirely with the government in its efforts. The passage of these laws was an answer by the Congress of the United States to a general and popular demand on the part of the people for protection from just such trust conspiracies as this of which the Standard Oil Company of Indiana has been found guilty. The laws were all framed by Republican legislators, and in the main the votes which passed them were Republican votes. The administration is Republican, and owes to the party in only a little narrower sense than it owes to the general public the duty of enforcing these laws in a vigorous but just and conservative way.

These monopolistic combinations of utility and other corporations are, in their scope, of exceedingly wide extent and, in their combined wealth, of exceedingly great power. Their influence in the industrial progress of the country and the prosperity of which the whole people are enjoying so large a measure, is almost beyond estimation. But there is one thing in this country more potent than all such combinations. This institution which these conspiracies aim to defy and whose procedures they are attempting to thwart is of such gigantic strength that it has power enough to crush them all out of existence if that should become necessary. The wealth of all the multi-millionaires, millionaires and semi-millionaires in the United States is weak as a straw when it comes in conflict with the majesty of the law. Above all ages in the history of the world this age is an age of law, and above all nations on the face of the earth this nation is a nation founded upon law, whose existence depends upon the majesty of the law, and which, intrenched behind the impregnable fortress of statute enactment, can be defeated by no person however nigh and by no combination of wealth however great.

The railroad and other gigantic corporation officers who seem contumaciously determined to intrench themselves still more strongly behind a general agreement among themselves are entering into a dangerous conspiracy. The danger is not to the law nor to the people whose interests the law protects, but to the conspirators. They will find that in spite of any numbers which this conspiracy can draw together, in spite of any height to which their aggregate wealth may be piled, even into billions, and in spite of the enormous extent to which their vested rights ramify in the various industries of the land, the majesty of the law will tower above the whole combination.

These business men are cold-blooded in the way they look at the question of dollars and cents. They are accustomed with perfect calm to enter upon deals where millions are like pawns upon a chessboard. They must remember that in addition to fines, there stand United States prisons with uncomfortable cells yawning to receive lawbreakers. The Sherman law, the Elkins law, the Hepburn-Dolliver law, are still statutes of the United States of America, and the whole force of this nation stands behind these laws to see that they are impartially executed against all who violate them, from a corner grocery or an insignificant labor unionist to the Standard Oil Company and all the allied railroads of the country.

TWENTIETH CENTURY COUNTRY.

Horace Greeley's advice of more than fifty years ago is still good. The young man who wishes for an opportunity to win his way in the world, make a fortune or a name or both, should "come out West and grow up with the country." Greeley's West was along the Mississippi Valley. Our West is along the shores of the Pacific Ocean. This country out here is big enough to permit a man to grow to any dimensions. It is growing itself and any young man of energy and parts can grow bigger here than anywhere else on earth.

Every day something "worth while" is done. On Wednesday we read of the plans of the Southern Pacific to double-track their road from San Francisco to Stockton and Sacramento.

It will not be long until this double-tracking must be extended all the way to Los Angeles and to Portland, Or. For the same day's paper tells us that this same railroad is compelled by the increase of passenger business to put on special express trains from San Francisco to Los Angeles and to Portland. Three daily passenger trains now run to Portland, but they are not enough. Four run to Los Angeles, and they are not enough.

And the same issue informs us of the Western Pacific plans for steel bridges along its new right of way between Salt Lake and San Francisco. This new line, now being graded, is 929 miles long and there are seventy-five bridges to put in whose total length is almost three miles. They will contain 20,000 tons of structural steel.

All this is in only one branch of activity. These are three items out of many showing how much is going on here in railroading. More trains, more railroads are not the preliminaries to more population and more industries; they are the effect, not the cause. These railroad developments are demanded by the growing population and the increased activity.

It is where things are doing that things can be done. There is need here of further thousands to help along in the building of new empires. For the man who can hold a plow and the girl who can cook a dinner, for the financier who can open a new bank and the promoter who can open a mine or lay down a new railroad—out here in this great West there is plenty of room for all.

HOG AND HOMINY.

Missouri is showing us now. Think of a pig selling for $5125, and six piglets for $13,000. Forty-four common porkers brought $25,160, or an average of $580. That was all done in one sale at Elden, Mo. It was just a common hog sale.

Carlyle said the true philanthropist and reformer is the farmer who makes two blades of grass grow where only one grew before. Who, then, shall build the monument of this Missouri farmer who makes a dozen pigs grow where one grew, each pig ripe for the butcher's knife in his early youth of ten months, when he will weigh 300 pounds, be tender, juicy and fragrant as Charles Lamb's roast which caused such a social revolution in ancient China? Observe, these Missouri pigs seem to be immigrants from China, and were overlooked in the Geary exclusion act.

Scientific dreamers may talk of the human race running out in 10,000 years, and the orthodox may talk of the fall of man. The human race has only begun to live. Malthus told us years ago that we were "multiplying and replenishing the earth so fast" that we must come to starvation. The world is not all crowded yet and there is still a ration for every man who will go out and get it. While Luther Burbank is making potatoes and cabbages grow to such unheard-of sizes, and Missouri farmers are showing us how to raise pigs, there will be dinners for a large population for ages to come.

The rise of man is the slogan of our day and the hog keeps his master company in the climb. Progress is the order, and if we can only keep our morals clean, our civil government just to all, enforce the Constitution and live up to the Declaration of Independence, with the schoolmaster and his helpmeet, the schoolmistress, everywhere in the land, and Missouri producing such prodigious results in hog and hominy, while California yields 100,000 carloads of fruits as sweet as those of the tree of life, there need be no anxiety.

Forget Prof. Kellogg and his jeremiads of an exhausted race incapable of reproduction. Keep your ear tuned to the other literary fellow who preaches marriage founded "on sentimental love." That is the doctrine. That is the thing which will keep the world sweet and pure as a beautiful home for the crowning glory of God's creation. So long as human hearts learn to beat in pairs as if the two were one, and Missouri turns out hogs like these at Elden, the Lord Almighty may still look down from the "apex of the sky" and pronounce as He did "in the beginning" that it is all "very good."

The British Premier lacks strenuosity. He has not yet said to Morocco: "Sir Harry MacLean alive or Raisuli dead!"

THE MENACE.

LABOR-UNION PATRIOTISM.

From Boston comes the story that labor unions at the East are doing a little vicious lobbying at Washington to prevent the battleships from coming to the Pacific Coast.

Why? The change will throw 15,000 totemites out of employment. What if it does? The fleet was not built and is not maintained to furnish employment for any number of any class of workmen. The fleet is to protect the country, and is sent where it is likely to be needed, or it is moved from place to place in order that the crews and commanding officers may gain experience. Again, there will be just as many men employed in Pacific ports as in those on the Atlantic, and if this advantage has gone to men at the East for years and that is all there is to it, then let the people of the West have "their innings." Once more. If the fleet is maintained to furnish employment, the removal from one ocean to another will burn coal, consume supplies of all kinds, and make more, not less, employment.

But why waste time and ink on totemites? The noisy jawsmiths who impudently pose as representatives of labor have neither sense nor morals sufficient to weigh the force of an argument. They are just a lot of grossly selfish and stupid loafers who are incapable of seeing or appreciating any consideration that is not contributory to their own greed. Grafting is their profession, the object of their lives, and all they care for. The need of a fleet promising to protect great cities and safeguard 1500 miles of coast inhabited by millions is unworthy of a thought compared with the interests of a few totemites, who, if thrown out of a job today, can go out and get another tomorrow.

WHAT'S IN A NAME?

"The hand of Marmion had not spared to cleave the Douglas head." So sang Sir Walter Scott, and it is a longer cry than the Macedonian one from the day of that breezy scene in the old Scotch castle yard where the Douglas of that early day felt his very frame shake with ire to a fistic lord who framed the rules of the prize-ring, and then to a Douglas selling Waterbury watches for a living in Michigan and parts adjacent. And the Douglas clan dates back to days long anterior to those of Marmion. Long before that members of the clan would have given the lie courteous, discourteous and all other ways to any person who should say they were "not peer to any lord in Scotland here, highland or lowland, far or near."

Many of the clan were famous swashbucklers with old claymores in the ancient days when the query was, "Heelandmon, Heelandmon, whither wilt thou noo? Doon into the lowlands lord, and there I'll steal a coo."

The late Marquis of Queensberry was barred by "modern instances" from being handy with the old broadsword of Scotland. But an Oxford or Cambridge education made him handier with his "bunch of fives" than at digging deep into Greek roots, or solving problems in pure mathematics. The old fighting blood was in him, no doubt, and like many other "noble lords," he had more brawn in his arm than brains in his head.

So with Lord Sholto Douglas of yesterday, who made a name for himself twelve years ago by marrying a danseuse of Irish extraction and reputation for beauty. Miss Mooney was kicking up her heels in a little theater at Bakersfield, we believe, when Lord Sholto first fell under her fascination. Like Kate Kearney, she put the scion of "Queensberry Rules" down and out with one "glance of her eye."

Then Lord Sholto tried a little bout with the "tiger" in South American mines and American railroad stocks, and came out of that conflict "sans all" "save honor."

"Last scene of all." He goes "on the road" as a "drummer" for a Detroit jewelry house, and with all the grit of the grim old graybeard who roared at Marmion's heels "Let the portcullis fall," the present lord, shorn of his fortune and doffing his titles as useless impediments for an American drummer, says: "I never knew the value of a dollar until I was forced to earn it through my own endeavors."

Well said, and nobly too. When Lady Sholto was about to bring into the world an heir to the Douglas name and the Queensberry title, her pugilistic father-in-law counseled a trip to Vancouver that the scion of so old a name might be born under the Union Jack. But when Lord Sholto wished to disincumber himself of his useless title and make an honest living he elects to make the new effort under the Stars and Stripes.

Blood will tell, and there is "much every way" in a name. Who knows but that was a great injustice done the young Douglas by having him born in the Dominion of Canada? Had he been of American birth he might have attained the Presidency and crowned the Douglas name with the highest honor it ever wore.

ROOSEVELT IN THE SENATE.

Senator Roosevelt will be in a new world if he sits in the seat of Thomas Collier Platt. There will be a political revolution.

The Times is a strong believer in the Constitution and sees daily more clearly the inspired wisdom of the fathers who organized the complex system of our government so perfectly with its checks and counterchecks, its counterbalancing influence, where one wheel is always trying to go too fast and another is fixed to hold it back. The House of Representatives comes out every two years fresh from the people, echoing the latest popular demands. But the people are sometimes carried away, and so these hotspurs are hitched in harness with the Senate, a less numerous but more ponderous body made up of more mature men of wider and longer experience, who have seen waves of popular excitement sweep over the land before. They know how to divert or check these dangerous inundations of thought.

But undoubtedly "Senatorial courtesy," "Senatorial dignity," "precedent on precedent," not to speak of "dry rot," and too great "corporate influence," all tend to make the Senate not only conservative but slow. A cyclone is dangerous, but a good stiff breeze now and then is a very good thing for the health of man and beast and even for vegetation. Just a little new blood in the Senate would not do any harm.

This is a fast age, and there is such a thing as customs as well as persons "lagging superfluous on the stage." Theodore Roosevelt is just the kind of person they need in the Senate to bring that body of dignified and stately statesmen quite down to date and make it fit as nicely into twentieth century conditions as the Senate of Webster's time fitted into those of half a century ago.

If we can't have President Theodore Roosevelt after March 4, 1909, let us have Senator Theodore Roosevelt not a day later than March 5, 1909.

Buried City in Texas.

Prof. T. L. Everly, an archaeologist and instructor in the Canadian College at Hereford, Tex., has discovered a buried city in Ochiltree county, in the extreme northern part of the Panhandle. The appearance of many mounds upon what was otherwise a level plain attracted Mr. Everly's attention, and he began investigations.

His excavations have revealed buried buildings in which are human bodies, ancient pottery and stone utensils. The mounds are rectangular in shape and their number shows that it was once a city of several thousand people. The character of ruins indicate that they antedate the Aztec's or Toltec's. Prof. Everly will make further excavations.

A Delicate Point.

Knicker: So Jones has a knotty question for The Hague?

Bocker: Yes, if the Sylph or Mayflower were captured would they be considered private property or vessels of the United States navy?—[New York Sun.

MEN AND THINGS OVER THE SEAS.

The Kaiser Growing Old.

Although President Roosevelt is three months older than the Kaiser, the latter looks ten years the older, having aged rapidly during the past two years. His hair is almost gray, and his brow and cheeks are furrowed with the lines of care and advancing years. With his characteristically stern visage these changes give him a prematurely aged appearance.

Duchess Has a Baby Farm.

Among the things the Duchess of Marlborough does on the quiet is to maintain a creche in Bloomsbury. In it she takes a most personal concern, and cares for it more than any of her other charities. When she is in London she visits it constantly, and on certain afternoons has several of her friends to tea there, when all the babies come along for inspection.

Prompt Executions in Russia.

The Russian government has amended its mode of procedure in the courts-martial trials by reducing to seventy-two hours the time between indictment and execution. This action coincides with the reported sudden increase in the number of executions throughout the country. For the most trifling offenses suspected citizens are hurried to their doom. One report tells of a young man sentenced to death for the theft of $5, and two girl accomplices, aged 12 and 20 years, were exiled to hard labor for life. The military courts now pass sentence upon accused persons without waiting for the testimony of witnesses who may be detained for reasons entirely beyond their control. Practically all Russia is now in a state of extraordinary defense.

Old Men for Nursemaids.

In busy Blackburn, a Lancashire cotton center, they have partially solved the domestic help problem by employing old men from the poorhouse as "nursemaids." It is quite impossible to get girls to "mind the children" because the cotton mills absorb all the young female labor in the town. As many mothers work in the mills themselves, the demand for nursemaids is very high. Meanwhile all the girls who might be fulfilling these duties are working in the mills.

Lace Industry of Calais.

The lace industry of Calais, which, for three-quarters of a century has been the most profitable French industry, broke the record in the year just passed for lace making for all previous years. The amount of lace from this great lace-making center shipped to the United States last year alone was valued at $9,000,000. This country has always been considered the most liberal purchaser of Calais lace, which consists principally of Chantilly and Valenciennes, but within the last few years the products of Calais have been meeting with great favor in European countries as well as in South American States, the result being that the importance of the industry has increased to such an extent that recently nearly 100 new lace factories have been put into operation in order to meet the demands.

The lace workers themselves earn from $30 to $40 a week.

Calais laces in some form or other are to be seen on nearly every woman in the United States and Europe. Single invoices covering shipments of the product to America often amount to as much as $60,000.

San Francisco Forging Ahead.

The report of the State Harbor Commissioners, which we printed yesterday, showing the quantities of building materials received at this port during the fiscal year should, and we trust will, put an end to the lamentations of our commercial rivals over the decadence of "poor San Francisco." They are so remarkable that we reproduce them, as follows:

Lumber, B. M., feet	763,802,986
Bricks	27,553,108
Gravel, crushed rock, tons	517,360
Shingles	276,115,200
Laths	130,781,350
Shakes	4,361,775
Cement, tons	80,317
Window glass, tons	2,540

It is sufficient to say of this material that of lumber alone there was enough to cover the entire burned district with two-story flats. Of course, it is not being used for that purpose. The greater part of the burned district is being recovered with buildings in which steel, brick or cement are the most important materials, and we must point out that the statement does not include the structural steel.

The fact is that rebuilding is going on at a most astonishing rate. The cost of the permanent buildings and under way must approximate $60,000. The commerce of the port has not suffered at all, but is actually increasing. The receipts of the port this year have been $1,198,534, as against $912,133 in 1905. The customs receipts have kept pace with the increased port dues. What has been accomplished would have been astonishing under any conditions. When we take into consideration the difficulties under which all progress has been made the accomplishment is a monument to the enterprise and vigor of our people, which none can blame us for being proud.—[San Francisco Chronicle.

THREE GHOSTS.

The ghost of what I was dead
Far off, in a forsaken land—
Wide swing the doors of ebon lead
Where but her soundless footfall stirred—
Fair ashen wraiths bloom over her head
In the still light and breathless air—
So sad her smile, so cold her hair,
I weep; she once was close to me.

The ghost of what I thought to be
Waits for me in the wind and rain—
Out of a cloud her beauty flew
A long-forgotten face of dream—
She waves the sacred tryste to me—
She sings—and oh, the songs I knew!
She seems to wear the crown of rue
In youth—she was my youthful love.

The ghost of what I am, none see—
And sad, abides from change to change—
Unreal as these, she haunts me—
Companion of my fate, not me—
With brow defeated, wan, pale face—
As one that scans a baffling page—
When, from her dim and awful place
Toward lightening heaven she turns her look—
I thrill—it seems a soul awoke—
From the fire-prison, prays to me—
And close by that same look, I see
My angel of the life to be.
—[Carl Spencer in Springfield Republican.

HOROSCOPE FOR THIS DAY.

Thursday, August 8, 1907.

BY COMETTE.

Fate in uncertain accents speaks today—
Neither good thing or ill, they say.

This is the 220th day of the moon's age 29 days.

This will prove but an ordinary day for all undertakings that depend on lucky changes. "Trust to luck" will indeed be poor policy and avail.

Business today is best pursued along lines of least resistance. It is folly to undertake anything new and daring, so only if after ripe consideration you feel assured that you can go through with your own strength unaided by any unusual fortune.

Though a day unlit by bright auguries. A little prudence and a good deal of judgment will make enterprise safe enough.

Those whose birth date is today may experience some disappointment in their business. They should not let their health although it is not considered seriously. They may come into pleasure in their social relations, and those who are young will court and marry.

The child born today will be quick and better than that, will possess unusually kind disposition, and will make it highly beloved. It is probable will be only fairly successful in life from a worldly point of view, but in its generosity will prevent it from accumulating much money. It will have a higher success than that of business success.

Books That Help.

Professor (to graduating class at college:) Young men, I have one more question I would like to ask you, and that is, what books have helped you most in your struggles with education?

Young Scadds (promptly coming from the foot of the class) The check-book has helped us as much as any of 'em, so far.

JULY CIRCULATION OF THE TIMES.

The following are the statements of the circulation of The Times for July, 1907:

STATE OF CALIFORNIA, County of LOS ANGELES.

Harry Chandler, Assistant General Manager of the Los Angeles Times, being duly sworn, declares upon his oath that the following is a true and correct statement of the number of copies of said newspaper for the month of July, 1907.

1	50,140	17
2	50,210	18
3	50,180	19
4	50,500	20
5	50,360	21
6	50,020	22
7	48,000	23
8	50,010	24
9	50,370	25
10	51,270	26
11	52,380	27
12	52,420	28
13	51,820	29
14	66,000	30
15	50,920	31
16	50,920	

Total .....
The average circulation for each day of July, 1907, was .....
The average circulation for each day of July, 1906, was .....

Showing an average daily increase over the corresponding month of 1906 of .....

HARRY CHANDLER,
Assistant General Manager.

Subscribed and sworn to before me this 1st day of July, 1907.
(Seal) T. L. EVERLY,
Notary Public in and for the County of Los Angeles, State of California.

Superintendent of Circulation.
Subscribed and sworn to before me this 1st day of July, 1907.
(Seal) T. L. EVERLY,
Notary Public in and for the County of Los Angeles, State of California.

Engraved Visiting Cards

We will print you from your own plate 100 cards of the best quality and the latest size for

One Dollar

Should you wish a new one we will allow us to send you our handsome new "Style Books," which will show you the new ideas in engraved cards. Also the ideas of the leading cards and give you our prices. Drop us a post card today and you will receive it by return mail.

MONTGOMERY BROS.
Jewelers
Spring Street at Third

IF YOU are interested in an 8 per cent. investment you should investigate Units in Trustee Property No. 2, on Broadway. Ask or write for Booklet No. 2.
THE TRUSTEE COMPANY,
Second Floor. 357 S. Spring St., Los Angeles.

THE RACE QUESTION.

BY SENATOR FORAKER.

At the Chautauqua Assembly, at Lookout Mountains, O., last week Senator Foraker paid his respects to Senator Tillman who had recently spoken upon the race question from the Southerner's standpoint. He said:

"Before taking up anything else, I want to speak briefly in answer to some utterances of Senator Tillman. He has been making a speech in Ohio. It was on the race problem. This is his favorite topic. He is at his best when he speaks on that subject, but his best is not his worst.

"He is one of the frankest and one of the oldest men the South has ever produced. Every one is fond of him as a man, but his views on this subject are so extreme that but few of his Democratic colleagues in the Senate, if any there be, fully agree with him. In this last speech he is quoted as saying:

'Long after the war, the North had kept in its passion and sectional hatred, far beyond the bounds of reason, mercy and righteousness, there would be no race problem. We resent and resist the doctrine of equality under the Fourteenth and Fifteenth Amendments. . . . You have done wrong. The North has done wrong. To remedy the feeling by repealing the Fifteenth amendment and letting the States control the franchise.'

"All the way through his discussion of the nature of a protest against social equality. Nothing could be more wide of the mark. Everybody understands, as now, that social equality is not to be forced upon anybody.

"The purpose of the Fourteenth and Fifteenth amendments was to provide for equality, to put all citizens of the United States, whether rich or poor, white or black, upon the same footing as far as the political rights of citizenship were concerned."

"The Fourteenth amendment provides that no man having been in rebellion against the United States shall be allowed to become a member of Congress or any officer of the United States, unless Congress by a two-thirds vote remove such disability, and that the United States or any State shall not pay any debt incurred in aid of insurrection or rebellion against the United States or any claim for the loss or emancipation of any slave. The Fifteenth amendment provides that the right of citizens of the United States to vote shall not be denied or abridged by the United States, or by any State, on account of race, color or previous condition of servitude.]

"THE BLAME ON THE SOUTH.

"What I want to answer is his charge that hatred and passion, the Fourteenth and Fifteenth amendments to the Constitution were forced upon the South, and that in this way the North unjustly precipitated upon the South the woes they suffered during the reconstruction period. These amendments were not fully demanded by the conditions that were made necessary by the changes created by the seceding States immediately after the war."

Senator Foraker discussed conditions at the close of the Civil War at considerable length, and then continued:

"The South had accepted the Fourteenth Amendment, for, with that there would not have been any. That Amendment accepted and all the States restored to their places in the Government, the ratification of the Fifteenth Amendment by the requisite number of States would have been a possibility. If, therefore, there was any fault to find with any-thing on account of the Fifteenth Amendment it rests with these seceding States, for they, by their refusal to ratify the Fourteenth Amendment, compelled reconstruction, but for a submission and ratification of the Fifteenth Amendment.

"They perpetuated all this by their treatment of the freed man. It would be an exaggerate the unfriendly character of the legislation affecting him that was enacted immediately after the war in most of the seceding States.

"It is no exaggeration to say that the purpose of this legislation was not justice, but injustice, and that of the most odious and revengeful character. This kind of legislation coupled with the refusal to accept what were known to be the generous terms of the Fourteenth Amendment, naturally aroused public sentiment in the North against the ratification of the Fifteenth Amendment and led to the Fifteenth Amendment, by which it was provided that no State should have the right to deny or abridge the right of citizens on account of race, color or previous condition of servitude. But it is not to my purpose, neither was it prompted by hatred, nor thought about these results, but from a high sense of duty.

"THE SEVERING STATES OBDURATE.

"There was never a time, except only when the Fifteenth Amendment was adopted, that it could have been repealed, and, in my judgment, there never will be a time when it can be repealed, simply because it was right then and is right now. It was a great forward step in the progression of government of the United States governed to participate in their government and to have that question under it. If in some respects it has failed to bring good results, the fact is due more to the bad spirit that has been practiced to defeat its purpose than to any inherent defect.

"I refer only to state these facts of history as I have no desire to pursue this matter further at this time, but I cannot help remarking that God moves in a mysterious way His wonders to perform. Out of the vanity and folly of Andrew Johnson and the obduracy and unpardonable conduct of the seceded States came the conditions that brought the American people from the first in the great work of establishing the doctrine of human rights before the law for all men. And not the work of the Republican party or the people of the North but of the ever-living God. The nobles who were the actors were His agents to register his decrees."

STORIES OF CHILDREN.

Took Them In.

Mr. Do you know what "immigrants"?

Tess, ma'am; to take in.

Mr. That's right. Suppose you use the sentence using the word?

Tess. My mother imbibes boarders.

Keep Them.

Mr. Why don't you let Freddie play a little while, Willie? Let him play with your marbles; don't be selfish.

Tess, but ma, he's goin' to keep 'em.

Mr. Oh, no he won't.

Tess. Well, I guess he is, 'cause he's winned 'em.

Mr. [illegible] when Johnny is showing off I suppose people fall down quite often, don't they?"

Tess. No, sir; once is enough for me.

Inside.

Tess is always doing or saying something clever. The other day a dirty looking tramp came into the yard where Joseph was playing. "Say, boy, where does you pa keep his clothes?" the tramp asked.

"In his wardrobe and his waistcoat in the kitchen," replied the boy.

The tramp went into the house. A minute later he came flying out in great excitement. "Cuts youngster, that," said he to himself, "not to tell me that his father was inside the vest."

Knew the Other Animal.

The class was discussing animals—how they walked, got up, etc. After she had explained the cow's method of rising to her feet, the teacher asked:

"Do you know any other animal that gets up like the cow?"

Silence reigned for a moment; then one little girl raised her hand.

"What is it?" asked the teacher.

"A calf," was the whispered reply.

Wanted to Know.

Arthur, 6 years old, gave to the little maiden of his choice a candy on which was printed in pink letters, "Why do you keep me in suspense?"

"I gave Millicent a candy with reading on it," he said shyly to his mother.

"What did the reading say?" asked his mother.

"Why do you keep me in suspenders?" repeated Arthur proudly.

Sought to Interview "God."

A Washington educator is telling a good story about a young medical friend of his who is interested in insanity symptoms and is a sort of amateur alienist. The other day the student got a chance to visit one of the wards in the Asylum for the Insane, and having heard that there was a man confined there who labored under the hallucination that he was God, the student asked that he be allowed to see this patient first, as he appeared the most promising for investigation. He was taken to the ward where the lunatic was confined and the following conversation ensued:

Student: Are you the Deity?

Lunatic: From everlasting unto everlasting I am he . . .

Student: Well, I've been looking for you for a long time. I have a question to ask you. How do you reconcile the doctrines of predestination and free will?

The lunatic drew himself up to his full height, and giving the medico a scornful glance, replied, "My dear sir, I never talk shop."—[Washington Star.

For Indigestion and Gas
Take a Liver Bean at bedtime.

Gray Hair Quickly Restored
to its natural color by using Alfredum's Egyptian Henna. Sure, harmless. 1st-class druggists.

HF THE MARK OF GOOD CLOTHES KNOW US FOR BEST VALUES

Boys' Wash Suits Heavily Reduced

AT OUR REMOVAL EXPANSION SALE!

Not just a handful of suits, but an assortment that would compare favorably with those carried by large eastern stores.

A variety of selection found in no other Los Angeles store, and first grade. We offer not only variety, but quality, at reduced prices. Study them.

$1.00	Wash Suits	75c
$1.25	Wash Suits	95c
$1.50	Wash Suits	$1.15
$2.00	Wash Suits	$1.60
$2.50	Wash Suits	$1.95
$3.00	Wash Suits	$2.35
$3.50	Wash Suits	$2.65
$4.00	Wash Suits	$3.15
$4.50	Wash Suits	$3.60
$5.00	Wash Suits	$3.85

For other bargains in boys' and children's wear see our larger advertisement in today's Times, part II, page 8.

Harris & Frank (Inc.)
LEADING CLOTHIERS
337-343 South Spring Street

What sterling is to silver—what Bessemer is to steel—the name "Staub" is to a shoe.

It is the assurance of honesty in quality—of correctness in style.

Some very fashionable concepts in women's pumps for autumn wear are shown in one of the windows.

Staub's close Saturdays at 12:30 Noon

C. M. STAUB SHOE CO.
BROADWAY CORNER THIRD

MELBALINE CREME
SOLD BY
OFF & VAUGHN DRUG CO.
852 SO. SPRING ST.

Largest and best appointed hair store on the Coast. Shampooing, hair-dressing, manicuring, face and scalp treatments.
WEAVER-JACKSON HAIR CO.
443 South Broadway.

J. W. Robinson Company
BOSTON DRY GOODS STORE
235-237-239 SOUTH BROADWAY

Store Closes Saturdays at 12:30 noon until September 15th.

Glove Sale Tomorrow

$1.75 and $2.50 Gloves at $1.25
$1.25 Silk Gloves at 75c

Although it's a clean-up of broken lines you will have no trouble in finding your size in one kind or another—and save a half dollar, at least, on every pair.

16-button length silk gloves, with double tipped fingers—white and black, in sizes 5 1-2 and 6, and grays in 5 1-2 to 7—all $1.75 quality, at $1.25.

16-button silk gloves of the $2.50 quality, in old rose and lavender, sizes 5 1-2 to 7, at $1.25.

16-button lengths in finest French lisle—black, straw, grays, tans and navy—all sizes in one color or another—reduced from $1.75 to $1.25.

2 and 3-clasp gloves of extra heavy silk—black in 5 1-2 only; white in 5 1-2 to 7; mode in 5 1-2 to 6 1-2; tan in 6 and 6 1-2; brown in 6, 6 1-2 and 7; pongee and champagne shades in 6 and 6 1-2; 75c pair.

12-button lisles in black, white, grays and tans, mostly 5 1-2 and 6—$1.25 quality 75c.

None will be sold till Friday morning. None sent C. O. D. or on approval. None fitted.

Wash Goods Sale Today

Many of the season's most popular 35c to 60c goods at 25c.

Rich Silk Mulls in broken figures and dainty floral designs.
Printed Jacquard weaves.
Self-figured White Stuffs.

$45 to $85 Silk Suits

Thirty luxurious silk Eton Suits whose duplicates have sold at $45 to $85 are to go at $29.75 each.

$29.75

Included are—:
Green and blue Rajahs.
Brown, green, grey, tan and navy blue taffetas.
Blue-and-white shepherd checks.
Black-and-white plaids.

Nearly all of them artistically trimmed with braids and dainty laces.

Without any exception the strongest values in silk suits we have had in many months. Some displayed in window.

$10 to $18 Trimmed Hats

On Sale Friday at . . . **$3.50**

Sounds preposterous, but it's true—and the reduction applies to ALL trimmed hats heretofore priced up to $18. (Second Floor.)

H. JEVNE CO.

Havana Cigars Havana Cigars

If you ask for
Charles the Great Special Extras
Your dealer will know you want Quality and Value—2 for 25c

Havana Cigars Havana Cigars
Havana Cigars Havana Cigars

Sixth & Broadway and 208-210 S. Spring St.

TEETH FILLED, CROWNED OR EXTRACTED WITHOUT PAIN
DR. M. E. SPINKS, Cor. Fifth and Hill Sts., *Opposite Central Park.* *Established 1884*

CASH OR CREDIT
Our Prices are the Same
Eastern Outfitting Co
620-626 South Main St.

219-229 So. Broadway — Coulter Dry Goods Co. — 224-228 So. Hill Street

These Silks for Summer Wear

Here are materials which are just the thing to make up into warm-weather waists, or whole dresses, if you like. Stripes and checks have fashion's highest approval this summer. And today's prices are as attractive as the silks back of them!

Block Checks:
White and black, blue, brown or green blocks; either taffeta or surah weave; we shouldn't have any difficulty in selling these at their full prices, $1 and $1.25; but we've only this one lot, so out they hurry at 75c

Wash Silks
Prettiest wash silks that have been shown this summer, white grounds with black hairline stripes and checks; beautiful for waists, skirts, or entire gowns; and they'll come out of the wash looking as fresh and dainty as when you buy them here; to close the small lot of $1.25 and $1.00 values, you may have them for 75c

Stripe Marquisettes:
Marquisette weaves art staunch favorites; these show a fine white stripe of satin at even intervals across their surface; 24-inch widths, regularly $1.25; suitable for gowns, waists, or light scarfs $1.00

Foulard Silks:
Being shower-proof, they are in great demand all the time at $1.25 a yard; small lot in 24-inch width at $1.00

Sale of Curtains

Even the woman who's down town just to look, will be strongly tempted to invest in these curtains, so little-priced are they, and so very, very good in quality and design. Some of them shown in a big Broadway window today.

A thousand lace curtain samples came to us under value, because their representative was through with them; every one is imported; there are Swiss, Brussels, Irish Point, Point d' Arabian, Point de Milan, Italian filet, and Renaissance motifs; there are no two alike, so don't look for pairs; but if you've an odd window in your cottage or bungalow, you'll find these very exceptional values at 69c

Curtains by the pair from our regular stocks; Cluny, Arabian, and Renaissance motifs; extra good quality, full width and length:
$2.50 curtains for ..... $1.95 pair
$3.00 curtains for ..... $2.35 pair
$3.50 and $4.00 curtains for ..... $2.95 pair

Art Needlework At Half

Women who anticipate Christmas gift-giving, or who like to save on useful articles good for any day in the year, are invited to choose from the following, and a dozen other things that have place among fancy work, at half price.

Finished embroidered pillows, done by hand in flowered and conventional designs; values to $15 ..... at half
Fancy Japanese silk handkerchiefs, heavily embroidered, for fancy work in general; 65c to $2 values ..... at half
Sewing boxes in pretty shapes, 50c and higher ..... at half
Small fancy baskets, for gloves, handkerchiefs, etc ..... at half
Pillow tops and backs, values to 75c, for 15c
Embroidered centerpieces in variety, ... at half

More Wash Goods at Half

To take the place of the wash goods that sold so rapidly at half price yesterday, we've added many new pieces, so you'll find equally as satisfactory lines as when the sale began. Lengths 2 to 10 yards, plain and fancy wash goods of practically every sort.

$4.75 for $6 Japanese Waists

Just enough "body" to these black or white Japanese silks to make them work up splendidly into tailored or fancy waists. And the price—$4.50—for garments which show at a glance that they're good $6 and $6.50 values—will close them out very quickly today.

Long sleeved tailored style, with tuck trimmings; and also short sleeved fancy models, with Val. insertion and lace yokes; in nearly every size—but not all—one sale for $4.50

Coulters

$4.00

For Women's Shoes and Oxfords
Values $5.00 to $7.00

We still have a full line of sizes in these shoes, though not in every style. Small sizes are here in plenty—in practically all leathers—patent calf, gun, calf, vici kid, and tan calf. This stock was limited at the start—at most it can last but a short time. If the economies this sale offers appeal to you, take advantage of it without delay.

Wetherby - Kayser Shoe Co.
215-216 SOUTH BROADWAY

Special Friday
35c Two Layer Cakes 20c
Our delicious layer cakes, in a variety of flavors. Only one to a customer. No phone orders. None Delivered.
YOU MUST BRING THIS "AD" WITH YOU
ANDERSON & CHANSLOR CO.
428-430 South Spring Street
Exchange 38 "Quality Goods"

TABLE GRAPES
We are receiving some tempting specimens nowadays — Concords, Delawares, Muscats, Sweet Waters, etc. Try some.
Tel. Main 550 Home A6238
Ludwig-Matthews Co., 135 S. Main

Men's Clothing Clothes for Men and Young Men
DESMOND'S
Corner Third and Spring Streets

See Our Larger Advertisement Page 7, Part II.
Vollmer-Jantzen Co.
7th and Hill Sts.

Close Margin Prices
Our Everlasting Song
TWO STORES.
451 S. Broadway. 239 S. Spring St.

UNIQUE
Cloak and Suit House
245 South Broadway

For Summer Comfort Cook With Gas
L. A. Gas & Electric Co.
645 South Hill St. Both phones Ex. 5
Branch Offices 3707 Pasadena Ave.
3436 Hoover Street. 4414 Central Ave.

ELECTRICITY
Brantverres electric belt is an invigorator for weakness, restores lost strength, gives new life to weakened organs. Dry or chain cell battery. Big belt. Offer $5.00. 1039 Maple Ave.

DIAMONDS—Lowest prices for cash. MORRO, 342 South Spring Street

Straw Hats Half Price
ABSOLUTELY NO RESERVE

$1.00	Sailors	$2.50
$4.00	Sailors	$2.00
$3.00	Values	$1.50
$2.00	Values	$1.00

LOWMAN & CO.
131 South Spring St.

Special bargains in
Cloaks, Suits, Skirts and Waists
every day at
The Paris Cloak & Suit House
252 S. Broadway.

TWO TOP-LINERS CLOSE TOGETHER.

Covina Again Crowds Pasadena. Los Angeles Girl Swaps With Soldiers' Home Boy—Ventura and Ocean Park Lead for Special Prize.

THIRTY-EIGHTH DAY, SCHOLARSHIP CONTEST.

1.	HITCHCOCK, BEN, Avenue 50, Highland Park	83,939
2.	WAGNER, EDNA, 1213 Maple Ave., City	83,783
3.	TOLLEY, STANLEY, 35 Ashland Ave., Ocean Park	80,605
4.	BELLS, MURIEL, Ventura	67,675
5.	PALOMARES, CHONITA, Lordsburg	60,469
6.	VINCENT, BLOSSOM, Covina	50,255
7.	FELKER, GEORGE, 755 Walnut Ave., Pasadena	49,979
8.	VAN ZANDT, ELWYN, 246 El Molino Ave., Pasadena	48,856
9.	WILSON, HELEN, Whittier	44,517
10.	M'CLELLAN, OLA, P. O. Box 221, Anaheim	38,146
11.	BLOOM, JENNIE, 914 Boston St., City	36,619
12.	FISH, ZEDA, 314 South Figueroa St., City	33,784
13.	ROBINSON, ELLEN, 1035 Vermont Ave., City	31,716
14.	WARREN, RALPH, Alhambra	27,987
15.	HAMILTON, PERCY, Colton	25,373
16.	GORDON, MABEL, 4117 Central Ave., City	23,220
17.	SWAIN, WALLIE, Soldiers' Home	22,435
18.	LLOYD, LAURA, 1535 West Eleventh St., City	19,332
19.	LeHARDY, ROSINE, 131 Prince St., City	19,200
20.	CARTER, JUANITA, 503 North Figueroa St., City	19,194
21.	WOLFF, FANNIE, 727 California St., City	19,177
22.	MAR MOON GONG, 2217 South Figueroa St., City	18,297
23.	LEONARD, FLORENCE, Redlands	18,258
24.	ROBERTS, MAY, 1037 West First St., Santa Ana	17,717
25.	M'CONNELL, ELSIE, 4525 Central Ave., City	16,539
26.	FULLER, GERALDINE, 1043 Euclid Ave., City	15,479
27.	CHAPEL, ALICE, 1382 West Thirty-eighth St., City	15,393
28.	CHUNG, MARGARET, 2182 East Seventh St., City	15,135
29.	EASTON, LAURA, Sawtelle	14,161
30.	STIVERS, VIRGINIA, 211 East Twenty-fourth St., City	12,873
31.	M'CARTY, FANNIE, 1330 Millard Ave., City	12,590
32.	GREEN, CECIL, 1030 Byram St., City	11,474
33.	WADEY, IRENE, 337 West Fifty-first St., City	11,152
34.	JOHNSON, MARY, 749 East Forty-second St., City	10,731
35.	TEMPLE, EDNA, Globe, Arizona	7,806
36.	PESTOR, HAZEL, 741 Temple St., City	7,463
37.	MITCHELL, RETA, 354 Johnston St., City	7,384
38.	GIBSON, RUTH, R. F. D. No. 2, Box 70, Escondido	7,318
39.	GRIESEMER, FRED, Gardena	6,221
40.	M'NITT, RALPH, 974 West Thirty-second St., City	5,917
41.	SHAPIRO, LENA, 1717 East Fifteenth St., City	4,751
42.	EASTMAN, GLADYS, 341 South Hope St., City	4,707
43.	BENJAMIN, M. L., Hollywood	4,459

The close relative position of the leaders in the great race give zest to the situation just now. For three days they have been running neck and neck, and this morning less than 200 points separate Edna Wagner and Ben Hitchcock.

Blossom Vincent follows up her rise of yesterday with another and jumps the other Pasadena boy this morning, thereby securing sixth place. There are no further changes in the score till we reach the sixteenth row, and here Mabel Gordon sweeps places with Wallie Swain and again regains that much-contested peg. Right here there is a general swapping. Laura Lloyd exchange places with Rosine LeHardy, Juanita Carter takes Fannie Wolff's place, and Mar Moon Gong secures that of the Redlands girl. A little farther down the ladder Virginia Stivers and Fannie McCarty trade pegs, and just below them Cecil Green and Irene Wadey swap off. Hazel Pestor got in another good day's work yesterday and rises two rows. The Pasadena boys must get up more steam or they will be in danger.

In the race for special prizes Muriel Eells still leads the girls and Stanley Tolley the boys. The Covina girl is giving Miss Muriel a chase for that fine shopping bag, and Ben Hitchcock is second to Tolley in the race for the sweater.

Mary Johnson rises into the five-figure column this morning. She is a good worker, and very much wishes to win a scholarship in a business college that she may fit herself to be self-sustaining. She has not had as much help from the general public as many others. Give her a lift now that she has made the hardest pull and reached the 10,000s.

AN APPEAL.

A good deal of interest has been manifested in Zeda Fish ever since she entered the contest. The following letter was received yesterday from a well-known woman in this city: "I want to interest the readers of The Times in Miss Zeda Fish, who is an orphan, wholly dependent on her own exertions, both for a living and an education. She is not a robust girl, and wishes to gain a musical education. Both she and her sister are making a brave effort to become and remain self-sustaining. If the people who have plenty of this worlds goods only stopped to think that by simply renewing their old subscriptions and naming the contestant they wish to aid, they are helping these young people to become a credit to themselves as well as making them see and know that some one is taking an interest in them. Miss Fish is a refined, sensitive young girl, and I take great pleasure in recommending my friends to send in their coupons and subscriptions in her favor. Yours very truly,

"MRS. L. M. LOEB.

"No. 1730 Lenox ave."

Just before this letter came to hand, a well-known judge of this city called at headquarters to speak a word in behalf of the same girl. He is zealously working in her interests and secured a new annual subscription for her yesterday. Miss Zeda is a frail-looking girl, and is surely worthy of all the assistance she can get. She has been one of the most earnest and faithful workers throughout the contest, never a day passing but some score is turned in, unless she is sick. Several of the fraternal organizations of the city are

ZEDA FISH.

trying to help her. Nothing does the work so quickly and effectually as subscriptions.

VALUE OF EXPERIENCE.

Comparisons are not always odious, and, in this particular case, are encouraging. A year ago on the 36th day of the contest of 1906, Edna Wagner had exactly 16,792 points to her credit, as against 77,481 on the corresponding day this year—almost five times as many. Jennie Bloom had a score of 7757 points then, as against 36,089 this year—a proportionate gain with Edna, and Laura Lloyd had but 5469, against 18,772 this year. The wonderful strength developed by these three girls in their second year's work is a commentary on the value of experience, and growth in business education.

A BUSINESS SCHOOL.

The contest is a liberal education in business methods. Many a parent has said to the scholarship manager this year: "The business experience to my youngster is worth all the work involved, to say nothing of the rewards." One girl has opened her first bank account and promptly banks all her receipts for Times subscriptions. She then draws her personal check to The Times when she sends in her weekly report. Her father says: "I'm teaching her banking along with the rest, and when the contest is over she'll know how to keep her own bank account, draw a check properly and know by her stubs exactly where her account stands." No danger of that girl making the blunder the New York woman did when her husband made her a Christmas present of a bank book with a generous credit. It was such fun to write out checks that she kept pretty busy, and presently was notified by the bank that she had overdrawn her account. She was appalled and disgusted—flew to her check book—and was madder yet when she counted up the blank checks. "I'll just show them that I understand business," she said. "There's thirty-five more checks left in my book, and I'll fill 'em out, every one," which she proceeded to do, and sent them out to her creditors.

Three successful girls in the exciting contest.

SCHOLARSHIPS OFFERED.

Below is a partial list of scholarships which will be offered to contestants. Several other institutions will also be included. The scholarships below represent a valuation of $2775.

Occidental Academy.
Fillmore School of Music.
Los Angeles Conservatory of Music and Arts.
Huntington Hall.
University of Southern California.
College of Oratory, Beulah Wright, Dean.
University of Southern California Preparatory School.
California Military Academy.
Long Beach Business College.
Long Beach Conservatory of Music, violin department, Louis G. Kadig, instructor.
School for Orchestral Instruments, A. D. Hunter, director.
Lyric School of Music, Luella McCune, principal.
Los Angeles School of Art and Design.
Dobinson School of Expression.
Keller Piano, Voice and Normal School, room 217, Blanchard Building.
Ebersole Piano Scholarship.
St. Vincent's College.
Throop Polytechnic Institute, Pasadena.
Verdi School of Singing.
Los Angeles College of Fine Arts.
Y.M.C.A. course of study.
De Chauvenet Conservatory of Music, Fraternal Brotherhood building.
Allen & Allen mandolin and thirty lessons at Lyric School of Music.
Menenhauer zither and term of thirty lessons at Lyric School of Music.
Irwin Pianoforte School.

CASH PRIZES.

In accordance with its usual custom during the six previous contests conducted by The Times, special cash prizes will be offered in addition to the scholarship. This year the sum of $1200—$100 more than last year—will be divided among contestants ranking highest. An elegant prize piano from the Geo. J. Birkel Music Company will also be offered as a special prize to the contestant scoring highest. The cash prizes are designed to help defray the student's incidental or living expenses while attending school and will be divided according to the following scale:

1	Prize piano.	
2		$200
3		140
4		125
5		110
6		100
7		90
8		85
9		75
10		65
11		55
12		45
13		35
14		25
15		25
16		25

The Times
SCHOLARSHIP CONTEST 1907.

DAILY COUPON.

Score One Point for Contestant Named Below.

Name .....

Address .....

DIRECTIONS—Write name of pupil favored for a scholarship on dotted line and forward coupon to Scholarship Manager, Times Office, Los Angeles, Cal.

USE THIS BLANK IN REMITTING FOR SUBSCRIPTION.

Times-Mirror Co.

I desire to aid .....

to win a Scholarship by subscribing for the .....TIMES for the period of.....months beginning....., 1907.

Indicate here whether NEW or OLD subscription

Please credit $..... to my account and deliver the paper to the following address:

.....

No. of points due

(Signed) .....

DIRECTIONS—Points not credited to student unless CASH accompanies the order. To make sure students get proper credit for the points, remit direct to The Times or give the money to the student you wish to favor.

Caution

Be sure you're right. Brent's is not at the corner of Seventh and Main, as many people suppose, but a little farther toward Eighth street.—Nos. 712-714-716-718 S. Main St.

BRENT'S

710-712-714-716-718 South Main

Free Fare

Upon presentation of return coupon, we refund all round-trip fares to all electric towns on all purchases of $10 and up, except hour specials. We also prepay freight to nearly all Southern California towns.

Selling Out Our Entire Stock

A genuine selling out sale with no restrictions—no reservations. We're to have a fine new store and a fine new furniture stock. The present store will be remodeled and the present furniture stock sold out to the last stick. Prices lowest in history of Los Angeles.

Don't Miss Thursday's Hour Specials

8 TO 9.
FINE LINOLEUM, good patterns and colors. Thursday, 8 to 9, 40c yard.

9 TO 10.
BEST ALL WOOL ART SQUARES, all patterns and colors:
Size 7-6x9 .....$5.25
Size 9x9 .....$6.30
Size 9x10-6 .....$7.35
Size 9x12 .....$8.40

10 TO 11.
GOOD SOLID OAK CHAIRS, high back, cane seat, well braced, 6 to 1 customer; Thursday, 10 to 11, 75c

11 TO 12.
BEST SANITARY COUCH. Frame of heavy angle iron. Can be used as divan by day and full sized bed at night. Thursday, 11 to 12, $3.75.

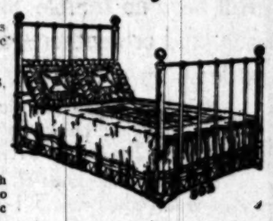

1 TO 2.
GOOD SUBSTANTIAL IRON BED, like cut, 3-6 and 4-6 size. All colors. 1 to 2, Thursday, $3.75.

2 TO 3.
HANDSOME BRUSSELS RUGS. Size 9x12. Good patterns and colors. 2 to 3 Thursday, $10.75.

3 TO 4.
GOOD EXTENSION TABLE. Has 42-inch square top. Extends to 6 feet. Has heavy legs. Golden oak finish. Thursday $4.25.

4 TO 5.
OUR 3-LB. SPECIAL PILLOW. Contains only pure feathers. 4 to 1 customer. Thursday, 4 to 5, 60c.

Sensational Closing Out of All Mattresses
WELL-KNOWN MAKES AT SACRIFICE PRICES.

We have immense quantities of material for mattress making. The warehouse space this material occupies we need. It is imperative that we close this out at once! We will quote only on the well-known makes and names. Bring this ad. with you so you will be thoroughly satisfied. Our regular prices will be on all mattresses, and this ad. will be posted in mattress department so you can see the large saving you make. Remember! There is no string to these prices! You do not have to buy anything else to get them. Read carefully; and be sure you are at "BRENT'S"—712-714-716-718 South Main.

NO. 3 EXCELSIOR COTTON TOP MATTRESS—all sizes, B grade ticking; soft top; all sizes $2.00

NO. 2 EXCELSIOR COTTON TOP MATTRESS—C grade ticking; soft top; all sizes $2.35

NO. 1 BEST EXCELSIOR COTTON TOP MATTRESS—D grade ticking; extra soft top $2.75

OUR BEST REVERSIBLE MATTRESS—Has excelsior center and cotton top and bottom; is very popular, as it can be used on both sides $3.50

Best XXXX Moss Mattresses--All Sizes

Weight 25 pounds	$6.75
Weight 30 pounds	$8.10
Weight 35 pounds	$9.45
Very Best No. 1 White Curled Hair Mattresses—All sizes, per lb.	75c
Very Best No. 2 White Curled Hair Mattresses—All sizes, per lb.	65c
Very Best No. 1 Black Curled Hair Mattresses—All sizes, per lb.	75c
Very Best No. 2 Black Curled Hair Mattresses—All sizes, per lb.	55c
Very Best No. 1 Gray Curled Hair Mattresses—All sizes, per lb.	85c
No. 2 Gray Curled Hair, per lb.	50c
No. 3 Gray Curled Hair, per lb.	45c
No. 4 Gray Curled Hair, per lb.	40c

SANITARY MATTRESSES

Genuine sanitary mattresses, made entirely of sea moss and pure white cotton, $4.00.

PURE WHITE COTTON MATTRESSES—All sizes.
Weight 25 pounds $3.60
Weight 30 pounds $4.00
Weight 35 pounds $4.40

VERY BEST ROYAL FELT MATTRESSES—All sizes.
Weight 30 pounds $5.75
Weight 35 pounds $6.25
Weight 45 pounds $7.25

VERY BEST "IMPERIAL" FELT MATTRESSES—The best felt mattresses made. All sizes.
Weight 30 pounds $7.25
Weight 35 pounds $7.75
Weight 45 pounds $8.75

VERY BEST SILK FLOSS MATTRESSES—Silk floss is a very popular material. It is remarkable for its lasting quality. All sizes.
Weight 20 pounds $4.00
Weight 25 pounds $7.50
Weight 30 pounds $9.00
Weight 35 pounds $10.50

Closing Out All Mission Clocks

Mission clock; 16 inches wide, 69 inches high; brass numerals and hands; spring movement.

Worth $14.50; closing out $8.75
Worth $16.50; closing out $11.75
Worth $17.50; closing out $14.00
Worth $25.00; closing out $18.00

All Refrigerators to Go at Less Than Wholesale Cost
It's Not Profit We Want—But It's Room We Need

Fine Big Refrigerators Worth $15 for $11.50

We know we could make profit on our refrigerators! But we prefer to close them out quickly! Prices $14.75 to $90.00

Compare this refrigerator in size and price with any other! Made of hard wood. Thoroughly constructed; lined with galvanized steel; has galvanized steel shelves and ice rack; 26 inches wide, 18 inches deep, 42 inches high. Ice capacity 50 lbs. Worth $15 at any store, $11.50

SAME STYLE, 29 INCHES WIDE, 19 inches deep, 41 in. high, $13.50. Ice capacity 75 lbs.

SAME STYLE, 32 INCHES WIDE, 21 inches deep, 45 in. high, $16.50. Ice capacity 100 lbs.

WE SELL DR. PERKINS' CELEBRATED SANITARY REFRIGERATOR. Alone in the world, perfect dry air circulation. No mold, no dampness, no decay.

HUMAN ARSENAL SCARES WOMEN.

HE PURSUES WITH KNIFE, CLUB AND WOODEN DAGGER.

Fights Desperately When Cornered by Officer and Citizens—Police Surgeons Think Him Crazy—Head and Body Covered With Scars of Many Wounds—Complains of Pains.

After attempting to assault five women with a knife and chasing them along Grand avenue in the vicinity of Eleventh street, last night, Rodrigues Jaloma, of No. 1232 East Ninth street was arrested by a patrolman after a desperate struggle. Jaloma was armed with a club, a wooden dagger and a long bowie knife.

When the patrolman leaped upon him and hurled him to the ground, Jaloma began to beg for mercy and asked the officer in broken English not to kill him. Surgeons examined him at Central Station and said that he was suffering from insanity and had been drinking.

When Miss Helen Gray of No. 1129A South Grand avenue and Miss Edna Hill of West Forty-first street were passing along Grand avenue, near Eleventh street, about 8 o'clock, they noticed that a man attired as a laborer was following them. Suddenly the man uttered a howl and ran towards the young women, who fled. They took refuge in a house and Jaloma did not attempt to enter it but waited on the sidewalk. All the time he was giving utterance to frenzied expressions, brandishing his knife.

A little later Jaloma attempted to detain two other young women, but they escaped and notified the police.

Before the officer arrived the man halted a fifth woman, and, flourishing his knife, demanded her money. She ran into a near-by house. Several citizens, attracted by her cries chased Jaloma. The officer appeared in time to join in the chase. It was not until Jaloma reached Twelfth and Main streets that they overtook him.

With a murderous gleam in his eyes, the man faced his pursuers. Again and again the citizens and the officer sought to disarm him before they were successful.

Jaloma has been injured in fights a number of times. His head is scarred from bullet wounds and his body is covered with knife scars. He told an officer that his head hurt him.

TAKES A NEW NAME.

Mile-Post and Sign Organization Hereafter to Be Known as Road Improvement Commission.

The name of the organization formerly known as the Highway Commission of Los Angeles county, has been changed to the Road Improvement Commission of Los Angeles county. This action was taken yesterday in order to distinguish it from the recently created Highway Commission which is to handle the proposed bond issue of $3,000,000. The Road Improvement Commission is charged with the duty of erecting mile posts, signs at road crossings and arranging for a regular ten-block system of numbering country roads.

For president M. F. Quinn of El Monte, was elected; vice president, R. H. Hille, San Fernando; secretary, C. L. Lowman. A bill for mile posts and sign boards on the San Fernando, San Diego and San Bernardino roads, amounting to $170, was ordered paid.

IN REALTY CIRCLES.

Several Palatial Homes Being Built in Berkeley Square—Many Sales of Residence Property.

William L. Brent, proprietor of the Brent's Furniture Company, South Main street, has purchased an additional eighty-foot frontage on the north side of the private driveway in Berkeley Square, between Hermosa street and Western avenue, from William R. Burke for $8000, or at the rate of $100 per front foot. Mr. Brent now owns frontage totaling 160 feet. He is having an architect prepare plans for a magnificent home, which will cost between $25,000 and $35,000.

Four fine residences are being erected in Berkeley Square, and one is nearly finished. It is that of William R. Burke, owner, an imposing colonial mansion. Chester Montgomery of Montgomery Bros., is building, at a cost of $15,000, a magnificent house, and Mrs. Anna S. Y. Leeds has a $20,000 dwelling in the hands of the contractor. E. A. Phillips also has purchased a large frontage in the square and will soon begin work on a home, which, it is estimated, will cost between $40,000 and $50,000.

The property at No. 1206 West Sixth street, lot 50x170 feet, improved with an eight-room house, has been sold by C. A. Barke for $8000. The buyer is a local investor.

A lot 42x150 feet, on the south side of West Sixth street, about 150 feet east of Alvarado street, improved with a two-story, nine-room residence, has been purchased by the Westlake School for Girls from Mrs. Woelke for $7500. The school purchased the property in order to use the large back yard as a playground and tennis court.

The Ideal Realty Company has been doing a considerable business in residence property in the southwest section of Los Angeles. The company reports the following transactions: A seven-room cottage at No. 1147 Westlake avenue, was sold by J. V. Dempsey to J. L. Sebastian for $6000. The property at No. 2304 Leoti avenue, consisting of a large lot, improved with a two-story, nine-room house was bought by Bertha Steinberg for $6000. Annie A. McFern is the grantor. J. S. Johnson sold to T. N. Radcliff the house and lot at No. 1533 West Fortieth street for $2650. The five-room bungalow and lot at No. 1207 West Thirty-ninth street was sold by C. T. Parker to C. H. McGeorge for $3500. W. S. Head purchased from S. S. Parks a five-room modern cottage at No. 1220 Fedora street for $2600. Amelia Berg sold to E. Tucker the five-room bungalow at No. 1637 West Twelfth street for $3500. The property at No. 2013 Warner street was bought by C. E. Baker from W. A. Dunn for $3750. The two-story four-flat building at Nos. 1220-22 Winfield street was purchased by Thomas Radcliff from D. G. Zinn for $6000. A two-story eight-room house at No. 2014 La Salle street was bought by Bertha Towne from James Tillotson for $7500.

T. Wiesendanger has sold to N. B. Holba a forty-foot lot in the Alhambra Park tract, located on the west side of Almansor street, for $375. The same agent reports the sale in the same tract to M. L. Backer of a lot fronting on the east side of Hidalgo avenue, 50x150 feet, for $400. Cora McGinnis bought a lot on the same street, for $350. Two lots fronting on the west side of Almansor street were sold to Dwight Smith for $750. Jennie Kilts bought a lot on the east side of Hidalgo avenue for $600.

To Residents of San Francisco:

The San Francisco Call, now the best San Francisco newspaper, has opened a branch office at No. 525 South Spring street, where advertisements and subscriptions will be received. Send in your subscription, and the Call will be delivered you daily, by carrier. William Winrup, Agent. Telephone Main 1201, Home P1201.

$10,000 Free.

$10,000 will be distributed at The Times Office next week. Complete details will be published in Sunday's Times. No guessing, no subscriptions, no work. It's a plan to start you saving money

$10,000.00 FREE
Sunday's Times
Tells the Advantages of
Saving Money

BELMONT SCHOOL
For BOYS. BELMONT, CALIFORNIA
Near San Francisco, believes that it fairly offers the educational advantages that thoughtful parents are seeking for their boys. A catalogue and book of views will explain the purpose and spirit of the school. Next term begins August 12, 1907. W. T. REID, A.M. (Harvard), Head Master; W. T. REID, Jr., A.M. (Harvard), Ass't. Head Master.

St. Matthew's Military School
(Episcopal) Burlingame, Cal.
Fall Term Begins August 15, 1907.
REV. WILLIAM A. BREWER, A.B., Rector.

Yale School
T. G. ADAMS, B. A., Head Master (Yale.) Boarding and Day School for young men and boys. Fine Gymnasium. Elec. Cal. Main 6286. 266 N. UNION AVENUE.

LOS ANGELES MILITARY ACADEMY
For boys and young men; the best place for your son. Call or write. Phone Main 1250. Home H2626. WALTER J. BAILEY, A.M., principal.

School Directory
Full particulars, together with circulars, etc., of Universities and Private Schools advertised in these columns may be had free of charge by calling or writing The TIMES INFORMATION BUREAU.

Marlborough School For Girls
344 WEST 3RD STREET.
29th year opens October 1st.
Outdoor study, gymnasium, basketball. Pupils under 14 not admitted unless from school last grade necessary if pupil is unknown to us.
Mrs. Carwell will be at home to parents, daily from 2 to 4.
Certificate admits to college.
MRS. GEORGE A. CARWELL,
MISS GRACE WILTSHIRE, Principals.

MARLBOROUGH PREPARATORY SCHOOL
344 WEST ADAMS STREET.
Summer school with chaperonage for ladies and girls. English, French, Spanish, Latin, piano. Opens September 20th. Boarding and day pupils received.
MISS IDA B. LINDLEY, Principal.

LOS ANGELES MILITARY ACADEMY
COMMONWEALTH AVE.
A residential school for boys and young men. Academic year begins Sept. 16, 1907. Take Bimini Baths car to Commonwealth Ave. SUMMER VACATION CAMP and cadets' tents now at "CAMP SUNSHINE," PORT BEACH, CAL. Boys may enter any time. Call, write or phone. J. BAILY, principal. Phone 1846.

Mills College AND SEMINARY
Confers degrees and grants diplomas. Seminary course accredited by the University and leading Eastern colleges. Rare opportunities in music, art and domestic science. Forty-second year. Fall term opens August 14, 1907. Write for catalogue to MRS. C. T. MILLS, President, College P. O., Cal.

The FISK TEACHERS' AGENCIES
Note New Location
238 DOUGLAS BUILDING
R. W. & H. L. Coddington, Managers.
Telephones: 54531, Main 8

California Teachers' Agency
Has located over 2000 teachers in the past under present managers. We are well equipped with schools, and good conditions. Teachers in constant demand; positions in schools and families. Write or call for information when you need a teacher or teacher. BOYNTON NORRIS, Managers. Prepared over 1000 teachers for examinations for last few years. Examinations free. ESTERLY, 525 Stimson Block.

Girls' Collegiate School
(Casa de Rosas)
ADAMS AND HOOVER STS.
Fall term opens Sept. 26th. Prepares pupils for entrance to eastern colleges. Music, Art, Languages, Domestic Science, Gymnasium, Tennis courts, Basketball, Swimming, Horseback riding, Automobiling.

18th YEAR
Girls' English Classical School
Reopens Sept. 26th. Illustrated catalogue. ANNA THOMAS PRIS, 130-134 S. Euclid Ave., Pasadena, Cal. Home 696.

Long Beach Business College
No better School of Business education anywhere. Best equipment; best rooms; best positions for graduates; lower than in larger cities. Catalog and circulars free. Long Beach, Calif.

California Military Academy
SANTA MONICA, Cal.
Major E. H. Baker, Superintendent. Select R. Bishop, A. B., Principal. Military and academic. Home life. Summer Swimming, fishing and all reasonable sports. Tutoring if desired. Logs address the Academy.

CUMNOCK SCHOOL OF EXPRESSION
FOURTEENTH YEAR opens Sept. 16th. Boarding and Day School for young ladies. EXPRESSION COURSE (three years). DEMIC Course (four years). Physical Culture Course. Work conducted by the Delsarte method. Private lessons if desired. Gymnasium for all regular pupils. Gymnasium suit required. Basket-ball. Tennis. Athletic spirit encouraged. Highest standards maintained. Handsome illustrated catalog. 1200 S. Figueroa.

The Brownsboro
953-5-7 West Seventh St.
The Largest Boarding and Day School for Girls in Los Angeles. Home comforts. Perfect light and ventilation.

HEALD'S SOUTHERN CALIFORNIA Business College AND GRAHAM SCHOOL OF SHORTHAND
309 South Hill Street

Miss Harker's School—Pasadena
Home and day school. Prepares for the Universities. New building, all on one floor, for new term. All bedrooms on ground floor. Opens August 29th.

CALIFORNIA SCHOOL FOR BOYS
FOR BOYS UNDER 16 YEARS OF AGE. Boarding and Day. Gymnasium. Military drill, language. 1045-1 Hope St. N. WILLIAM BRICK, A.B. Phone B-3473.

HARVARD SCHOOL
Western Ave. Reopens Sept. 26. Athletic field. Send for prospectus. Tel. B-4050. Granville C. Hunt, Head Master.

SCHOOL OF Art and Design
N. E. Corner Westlake Park. Every branch; day and evening classes. Illustrated prospectus. Henry T. Hunt, Macleod, Dir. Classes all the year.

LOS ANGELES STEAM LAUNDRY
Phone Main 8

MISS de LAGUNA and MISS BOYD'S SCHOOL FOR GIRLS
THE WESTLAKE SCHOOL
Accredited to leading eastern colleges. Alvarado street. Main 8487.

L. A. CONSERVATORY OF MUSIC AND ART
Opens all summer. 1074 S. Hope St. Phone Main 8870. R. J. VALENTINE, Pres.

EVENTS IN LOCAL

AST evening at the home of the bride's mother, Mrs. L. G. Porter, No. 2957 Hobart boulevard, Miss an Porter became the bride of cis M. Grace, superintendent of Las Vegas and Tonopah Railroad. Burt Estes Howard officiated.

RS. GRACE.

The ceremony took place in the vine-clad patio without the house, where, before an altar of waving palms and stately ferns, amid which glimmered many electric lights, the nuptial service was read. The bride, who is a daintily pretty girl, was gowned in a girlish frock of white organ- and lace, and her long tulle wedding veil was caught with a spray of

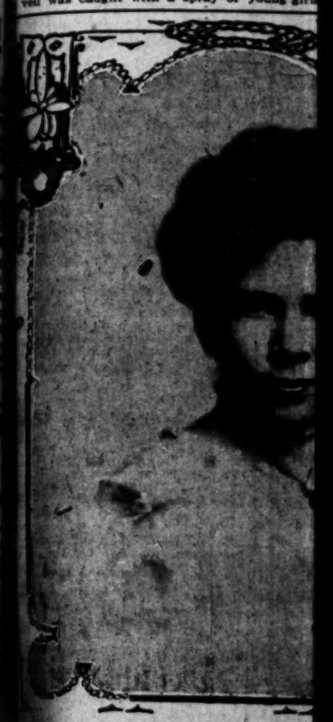

MRS. MARCEL N. HEBERL
a charming bride of yesterd

the Germa
California
the Nativ
tive part
order.

Phillis-Ge
This e
Miss Eth
Greenamy
charming
officiating
of the br
and Sam
Two little
Dillman,
girls. A f
the music
a chorus
girls, incl
Blanche
Beatrice
Dorothy
Peebles,
Walker, H
Ruth Hod
young girls

ng. In the curve of her the Bridal C
ed a shower of lilies of they come.
and maidenhair ferns. will sing "O
Catherine Sawtelle and Fay- Whitehead
groom, girl friends of the bride, groom has
bridesmaids. They were dressed Brown and
organdie over silk, and carried ers. The
of Cecil Brunner roses. Walter charge of J.
Shasta dais
was best man. The bridal and greener
from "Lohengrin" was played reception wi
Henry M. Maberry, and just parlors. Im
the ceremony Mrs. William Duf- mony the co
several numbers. After the ding trip vi
H. Andrews sang. of the Unite
is one of the popular and Mrs. Hagado
girls of the young crowd, Mrs. J. L.
cordially entertained by Twenty-secon
in the past few months, from a deligh
announcement of her engage- other points
East. On he
visit to her n

Mrs. Grace left last evening For Miss Gra
honeymoon, and will be at Miss Eva
September 15 in Las Vegas, 788 West Ad
Mr. Grace has his head- vitations for
urday aftern
the petite li
guest of Miss
avenue for
was formerly
has been ar
for the past.

Powers-Judso
Last evenin
Mrs. A. F. J

McConnell Leaves.

Hedora McConnell, who for months has been the guest of Mrs. Horace N. Taylor of No. street, left on Tuesday for After a visit in Stockton to her home in Oakland. Taylor and her little daughter, are the guests of Mr. and Taylor J. Munton at their beach Bamboo Bungalow" at Balboa. will join them the latter week, and they will not re- the city for several weeks. Sheppard of this city is of the Munton's.

Barbara.

Barbara, Bishop is at Hotel Pot- Barbara, enjoying a visit joined here last week by Mr. Rollard Bishop of Hollendale West Adams street, who will month there.

Returns.

Mrs. Gall B. Johnson of No. ue avenue, who, with their Misses Ray and Virginia, spending a week at Hotel Santa Barbara, returned a few making the trip in their car.

Go North.

Mrs. J. Wesley Sprague of Harvard boulevard expect to a few days for Monterey northern part of the State, will remain several months.

breezes of Catalina Island a choice number of Angeles- resort. Among others who enjoying themselves there past week, are Mrs. Kate S. of South Figueroa street, return tomorrow.

Mrs. Hancock Banning have tertaining as house guests Mrs. Randolph H. Miner, Garland, Mrs. Mary Norris Wolters for the past week, now as their guests a num- people from this city, in- Misses Grace and Katherine Lois and Echo Allen and Sidney Howard, Ed Robinson Seyler, Jr. Mrs. Joseph B. Banning are their summer home there al- and Mrs. George S. Patton Vineyard, with their young Miss Anne Patton, and son, Patton, Jr., are among those pending the month of August

Native Son.

It is a surprise to the many Miss Marguerite C. Hagen mail to learn that they were are now on their way to where they will spend sev- before returning to this their home. Miss Hagen ful young woman, well for her musical talent and part she has taken in

Mr. and Mrs. P
couple united
pretty home

Schools and Colleges
particulars, together with catalogue, etc., of Universities, Colleges, Private Schools advertised in this paper may be had free of cost by calling or writing The TIMES Educational Bureau.
Marlborough School For Girls
350 WEST 3RD STREET.
Next year opens October 1st.
Mother study, gymnasium, tennis, basketball.
Pupils under 14 not admitted. Pupils from school last attended must carry H pupil in unknown to the public. Carnell will be at home at the school daily from 2 to 4.
Limited to 200 pupils.
Limited to colleges.
GEORGE A. CASWELL, Principal.
GRACE WILTSHIRE, Vice-Principal.
MARLBOROUGH PREPARATORY SCHOOL
350 WEST ADAMS STREET.
Primary school with chaperonage for little girls. English, French, Latin, piano, Fifth year. Limited to 20. Boarding and day pupils.
IDA B. LINDLEY, President.
LOS ANGELES MILITARY ACADEMY
COMMONWEALTH AVE.
Residential school for boys and young men. Academic year begins Sept. 16. Take Bimini Baths car to Commonwealth Ave. SUMMER SESSION AND RECREATION CAMP and cadet band. Address at "CAMP SUNSHINE," SEAL BEACH, CAL. Boys received at any time. Call, write or phone W. D. AILY, principal. Phone Home
Pomona College
Pomona, Cal.
Mills College
AND SEMINARY
Offers degrees and grants diplomas. Primary course accredited to the University and leading Eastern colleges. Rare opportunities offered in music, art and domestic science. Thirty-second year. Fall term opens August 14, 1907. Write for catalogue to MRS. C. T. MILLS, President, Mills College P. O., Cal.
FISK TEACHERS' AGENCY
Note New Location
238 DOUGLAS BUILDING
A. H. L. Coddington, Manager
Telephones: 24531, Main 254
California Teachers' Agency
Located over 2000 teachers in the best positions with present managers. We are in close touch with schools; school boards are constantly calling on us for teachers. Teachers in constant demand for positions in schools and families. Send for information when vacancies occur. BOYNTON NORMAL SCHOOL has over 1000 teachers for certificates. Send for June examination. BOYNTON TEACHERS' AGENCY, 525 Stimson Block.
Girls' Collegiate School
Fall term opens Sept. 26th. Resident and day pupils. Certificate admits to leading colleges. Thirty years graded course. Music, Art, Gymnasium, Tennis, basketball courts. Also Primary department. Jessie M. Ross, Principal.
18th YEAR
Los Angeles English Classical School
Opens Sept. 26th. Send for illustrated catalogue. ANNA B. OBTON, 130-134 S. Euclid Ave., Pasadena, Cal. Home 696.
Long Beach Business College
Best School of Business and Shorthand. Best equipment, finest building. Last positions for graduates. Better than in larger cities. Enter any time. Boarding and day pupils. Catalog and circulars free.
California Military Academy
SANTA MONICA, CAL.
Col. S. H. Baker, Superintendent. Rev. Wm. Bishop, A. B., Principal. Military and academic. Boys taken by the year. Swimming, fishing and other sports. Tutoring if desired. For catalogue address the Academy.
HOLLYWOOD SCHOOL OF EXPRESSION
FOURTEENTH YEAR OPENS OCT. 1st.
Boarding and Day School for young women. COLLEGIATE COURSE (three years). MUSIC Course (four years). ART Course. Work conducted upon broad lines. Private lessons in Reading and Expression. Regular pupils. Gymnasium. Basket-ball. Atmosphere of school unsurpassed. Best standards maintained. Send for illustrated catalog. 1500 N. FIGUEROA ST.
The Brownsberger Art Studios
853-5-7 West Seventh St.
The Largest Business College in Los Angeles. Beautiful location. Perfect light and ventilation.
HEALD'S SOUTHERN CALIFORNIA Business College
GRAND AVE.
J. W. LACKEY, Mgr.
Harker's School—Palo Alto
Boys and day school. Prepares for the University. New building, 40 acres. Fall term. All bedrooms on campus. Opens August 19th.
CALIFORNIA SCHOOL
BOYS UNDER 14 YEARS OF AGE
Boarding and Day School. Gymnasium, cottages, tennis courts, baseball, basketball. 1346-52 Lucas Ave.
WILLIAM HICKOX, A.B., Principal. Phone B-3079.
HARVARD SCHOOL (Military)
Western Ave. Reopens Sept. 16. Athletic field. Send for illustrated catalogue. Grenville C. Emery, A.M., Master.
SCHOOL OF Art and Design
Corner Chester Place
Every branch; day and night classes. Send for prospectus. Home B-1367. Broadway 1461. Dir. Clarence Hinkle.
10 WORDS one month 50 CENTS
Eclectic Shorthand
Saves Time and Money
1018 S. Hope St.
Phone Home B-1018
SCHOOL OF LAGUNA and MISS YALE'S
SCHOOL FOR GIRLS
THE WESTLAKE SCHOOL FOR GIRLS
Accredited to leading colleges. 621 Rose Avenue, Westlake Park. Main 6861; Home B-1861.
A. CONSERVATORY OF MUSIC AND ART
Fall Semester 2074 South Hope St.
E. J. VALENTINE, Pres.
Brownsberger Business College
South Hill Street Day and Night

EVENTS IN LOCAL SOCIETY.

LAST evening at the home of the bride's mother, Mrs. L. G. Porter, No. 2827 Hobart boulevard, Miss Ethel Porter became the bride of Mr. Lucius M. Grace, superintendent of the Las Vegas and Tonopah Railroad. The Rev. Burt Estes Howard officiated.

Mrs. GRACE.

The ceremony took place in the vine-clad patio without the house, where, before an altar of waving palms and stately ferns, amid which glimmered many electric lights, the nuptial service was read. The bride, who is a daintily pretty girl, was gowned in a girlish frock of white organ- and lace, and her long tulle wedding veil was caught with a spray of

MRS. MARCEL N. HEBERLIN,
a charming bride of yesterday.

lilies. In the curve of her arm she carried a shower of lilies of the valley and maidenhair ferns.

Miss Josephine Sawtelle and Payson Bishop, A. B., Principal. Miss Mabel Whitehead, girl friends of the bride, were bridesmaids. They were dressed alike in white over silk, and carried shower bouquets of Bridesmaid Brunner roses. Walter Parker, who was best man. The bridal chorus from "Lohengrin" was played by Professor M. Mabery, and just before the ceremony Mrs. William Duffy sang several numbers. After the ceremony Mr. H. Andrews sang.

The bride is one of the popular and handsome girls of the young crowd. She was cordially entertained by friends in the past few months, the announcement of her engagement

Mrs. Grace left last evening for a honeymoon, and will be at home after September 15 in Las Vegas. Mr. Grace has his head-

Farewell Leaves.

Mrs. Mabel McConnell, who for several months has been the guest of Mrs. Horace N. Taylor of No. 1 Bonnie Brae street, left on Tuesday for Stockton. After a visit in Stockton she returns to her home in Oakland, where she and her little daughter, Miss Ruth, are the guests of Mr. and Mrs. J. J. Munton at their beach home, "Bamboo Bungalow" at Balboa. Mrs. Munton will join them the latter part of the week, and they will not return to the city for several weeks. Mrs. Sheppard of this city is a guest of the Munton's.

Santa Barbara.

Mrs. Grant Bishop is at Hotel Potter, Santa Barbara, enjoying a visit which she joined next week by Mr. Bishop. Mr. Bishop of Ellendale Place, West Adams street, who will spend a month there.

Returns.

Mrs. Gail B. Johnson of No. 1 Bonnie Brae avenue, who, with their children Mrs. Ray and Virginia, has been spending a week at Hotel Santa Barbara, returned a few days ago, making the trip in their motor car.

Back From North.

Mrs. J. Wesley Sprague of Harvard boulevard expect to leave a few days for Monterey and other northern part of the State, where they will remain several months.

Excursion of Catalina Island

Quite a choice number of Angeleans are at the resort. Among others who are enjoying themselves there are, this week, are Mrs. Kate S. Smith of South Figueroa street, who will return tomorrow.

Mrs. Hancock Banning have been visiting as house guests of Mrs. Randolph H. Miner, Garland, Mrs. Mary Norris Williams for the past week, are at their guests a number of people from this city, including Grace and Katherine Allen and Echo Allen and Ed Howard, Ed Robinson Bentley, Jr., Joseph B. Banning are at their summer home there almost and Mrs. George S. Patton Orchard, with their young son, Anne Patton, and son, Patton, Jr., are among those during the month of August

Engagement Soon.

Quite a surprise to the many friends of Miss Marguerite C. Hagen will be to learn that they were married now on their way to Coronado, where they will spend several weeks before returning to this city to their home. Miss Hagen is a young woman, well known for her musical talent and the part she has taken in the Bridal Chorus from "Lohengrin" as they come. During the ceremony they will sing "O Promise Me." Miss Mabel Whitehead is to act as organist. The groom has chosen Prof. Arthur J. Brown and Everett La Fetra as ushers. The decorations, which are in charge of J. D. Roas, will consist of Shasta daisies and white marguerites and greenery. After the ceremony a reception will be held in the church parlors. Immediately after the ceremony the couple will start on a wedding trip visiting the principal cities of the United States.

Mrs. Hagadorn Returns.

Mrs. J. L. Hagadorn of No. 2314 West Twenty-second street has just returned from a delightful trip to New York and other points of interest through the East. On her way home she paid a visit to her mother at Puget Sound.

For Miss Gray.

Miss Eva Elizabeth Keating of No. 738 West Adams street has issued invitations for a tea to be given on Saturday afternoon, for Miss Adele Gray, the petite little beauty, who is the guest of Miss Edna Peyton of Westlake avenue for a time. Miss Gray, who was formerly a resident of this city, has been attending Wellesley College for the past year.

Powers-Judson Nuptials.

Last evening at the home of Mr. and Mrs. A. F. Judson, No. 315 North St. Louis street, a charming wedding was solemnized, their daughter, Miss Jessie M. Judson, becoming the bride of Percy H. Powers. Rev. Alfred Inwood of the Boyle Heights Methodist Episcopal Church officiated.

Mr. and Mrs. Percy H. Powers, young couple united last evening at a pretty home wedding.

The home was decorated in artistic style. White carnations and asparagus ferns were intermingled with graceful effect. In the drawing-room, where the ceremony took place, a canopy of maidenhair ferns was erected from which swung a bell of spicy white carnations, and from the bell white satin ribbons wound with ferns extended to the four corners of the room.

The bride was gowned in an elegant white embroidered robe, her long brussels net veil being fastened with a spray of lilies of the valley, while she carried a shower bouquet of bride roses and ferns. Miss Belle Woodroff was maid of honor and was becomingly attired in white net over white silk, while she carried white carnations. W. D. Brancombe acted as best man.

The young couple received many beautiful gifts from relatives and friends. After the wedding a supper was served. The bride is the eldest daughter of A. F. Judson, while Mr. Powers is the son of Mr. and Mrs. L. O. Powers.

Mr. and Mrs. Powers left for a short bridal tour, and on their return will be at home at No. 315 North St. Louis street.

Miss Elcan Engaged.

Yesterday afternoon, at a prettily-appointed card party, announcement was made of the engagement of Miss Rosalie Elcan, daughter of Mr. and Mrs. A. L. Elcan of No. 2215 West Sixteenth street, to M. L. Wicks, Jr., a young business man.

The announcement was a surprise at a party given by Misses Rosalie, Lulu and Pauline Elcan, in compliment to their house guests, Misses Harriet and Imogene Latham, who, with their mother, Mrs. Pinckney Latham, are here from Memphis, Tenn.

Suggestive of the name of the charming bride-elect were the lovely roses used everywhere about the house. Wild pink roses done in water color ornamented the booklets, on which scores for the guessing game were kept, and the first prize was a rose bowl filled with rose petals, two plates decorated with roses were given as guest prizes, and the consolation was a picture. Pink roses graced the parlors and living-rooms, and here dainty pink roses shaded the electric lights. Refreshments were served from a large round table, adorned with a basket of roses and tied with tulle bows. A canopy of delicate ferns was over the table, adding to the beauty of the effect.

Miss Garriett Latham gave delightful readings from "The Little Minister," and the "piece de resistance" of the afternoon was the announcement of the engagement of Miss Elcan and Mr. Wicks by Miss Imogene Latham through the means of a telegram written in clever verse.

Those who enjoyed the afternoon were: Mmes. Pinckney Latham, R. P. Archer, J. R. Patton, Elmyra Dickson, A. B. Closs, Lucius A. Phillips, Herbert C. Warden, George A. Brock, John F. McNaughton, F. A. Terrill, John M. MacRae, Albert M. Stephens, Jr., Franklin R. Greenleaf, Leonard Burford, Berry Hill, Sam Berry, U. G. Miller, Will Whittaker, Perry Merrithew, Minnie B. Gunnison, T. Burgess Brown, Mattison B. Jones, Walter C. Shaw, LeRoy K. Daniel, Burwell A. Holmes, Jr., Percival G. Winnett, Terrill Anderson of Indiana, A. L. Elcan, and the Misses Swayne, Mignonette Hutton, Jane Robinson, Martha Robinson, Kate Robinson, Ida Underhill, Lulu Page, Grace Stephens, Mabel Boden, Louise C. Jones, Pearl Kiser, Edith Phillips, Mary Phillips, Julia Sale, Sarah Crossman, Caroline Crossman, Estelle Crossman, Eva Kerns, Elizabeth Burns, Mae Mummert, Louise Flynn, Elizabeth Flynn, Bettie Bello and Elise Hotchkiss, Cora and Elizabeth Herrick of San Francisco, Lizzie Winfield of El Paso, Tex., Buleym Bagby, Gussie Hassen, Mae Wright and Flora Hunter.

Wed in Cathedral House.

Among the charming brides of yesterday was Miss Mattie Switzer, who was married to Marcel N. Herbelin, in the afternoon, at the Cathedral House on East Second street.

The bride is a daughter of Mrs. Louise N. Herbelin of No. 628 North Bunker Hill avenue. The bride's niece, Miss Kathleen O'Neill of Oakland, and the groom's sister, Miss Aline Herbelin, were bridesmaids, gowned in dainty frocks of pink silk, and carried pink roses. The bride was attired in a becoming gown of white voile, trimmed with lace medallions, and made over silk, and she carried a shower of bride's roses. Walter H. Switzer attended the groom. Only the immediate families were present at the ceremony. Afterward a reception was held, and music included piano numbers by Miss Hazel Bradley, and "O Promise Me," sung by Mrs. A. F. Theberge of Oakland, sister of the bride, who came here to attend the wedding. Mrs. Theberge and Miss May Cartwright assisted the bride and groom in receiving.

After a short trip the couple will make their home in this city.

At "Bella Vista."

Mr. and Mrs. T. A. Arthur entertained the auxiliary and their friends of Palestine Chapter, O.E.S., at their beautiful home, "Bella Vista," near Hollywood, on Saturday evening, and a delightful time was enjoyed by all. Whist was played, the ladies' first prize being won by Mrs. Rainmaker; Mrs. Dr. Numbers won the second prize, W. E. Sprouse won the men's first prize, and the men's second prize was won by Elmer Vedil.

Miss Lillian Golding of No. 838 South Hope street has gone to Lake Tahoe for a few weeks.

The decorations of the evening were suggested by the colors of the chapter, and were carried throughout.

Those present were: Mr. and Mrs. F. C. McKinnie, Mr. and Mrs. E. E. Bradley, Mr. and Mrs. E. L. Henck, Mrs. Florence Brewer, Mr. and Mrs. Allen, Mr. and Mrs. J. E. Coleman, Mr. and Mrs. Willets, Mr. and Mrs. Rainmaker, Mrs. Short, Mr. and Mrs. Acklin, Mr. and Mrs. Winters, Mr. and Mrs. Chamberlin, Mrs. M. W. Hall, Mrs. McCabe, Mr. and Mrs. E. W. Dorsey, Mr. and Mrs. Ritcherson, Mr. and Mrs. Black, Mrs. Smith, Mr. and Mrs. Stevens, Mrs. F. Boswell, Mrs. E. P. Jones, Mr. and Mrs. Meberry, Mr. and Mrs. Dorsey, Mr. and Mrs. W. E. Sprouse, Mr. and Mrs. Z. T. Lillard, Dr. and Mrs. G. Numbers, Mr. and Mrs. J. F. Harrington, Mrs. D. T. Vedil, Mrs. S. W. Sherman, and the Misses Barney, Lucille Yost, Viola Henck, Vickers, Stott, Smith, Meberry, McKinnie and Bradley, the Messrs. Frank Lillard and Elmer Vedil.

Notes and Personals.

Mr. and Mrs. Maynard Dixon of San Francisco spent yesterday in this city, on their way home from Tucson, Ariz.

The Misses Ethlyn and Helen Kuck of New York City are spending the summer at the home of their brother, Mr. and Mrs. A. G. Kuck, No. 1305 West Forty-first street.

Mr. and Mrs. W. S. Taylor left yesterday for the East, stopping at various cities, on their way to the Cumberland Valley to attend a family reunion. They expect to return about October.

W. F. Arend, of No. 1346 Albany street, has returned from a trip through the East, where he visited his mother in Wilmette, a suburb of Chicago.

Mr. and Mrs. James Walker, of Twenty-fourth and Edendale streets, and son James and daughter Mary E., are at Lake Tahoe for a month.

Miss Minnie Golding will leave Saturday for Avalon.

Mrs. E. R. Hudson of No. 130 South Eastlake avenue accompanied by her daughter, Miss Hazel Hudson, leaves this week for a month at Hemet.

DEVELOPMENT SALE
Rugs and Curtains - - - - - Great Reductions

Half price and less on standard rugs and curtains, for the fourth day of the Development Sale. Savings that every woman should take advantage of, second floor, south building.

$1.50 Lace Curtains In This Sale at, Pair 69c
Good white lace curtains, 54 inches by 3 yards, with fancy floral and scroll borders, best button-hole stitched edges. $1.50 curtains priced for Thursday at, pair 69c.

$1.50 Ruffle Swiss Curtains 98c
Fancy dotted, figured and striped swiss curtains, 40 inches by 2½ yards, good hemstitched ruffles. $1.50 curtains on sale at 98c pair.

$5.00 Odd Lace Curtains 49c
500 odd half pairs of white and Arabian lace curtains, 50, 54 inches by 3 and 3½ yards, handsome borders, best button-hole stitched edges, curtains worth $5 a pair on sale at 49c each.

$1.00 Lace Curtains 8 to 10 at, each 25c
White lace curtains, 3 yards long, with new floral scroll and medallion borders; regular $1 curtains, priced 8 to 10 at 25c each.

65c Window Shades 8 to 10 at 25c
Best hand made oil opaque window shades, 3x6 foot size, automatic spring rollers. 65c shades, 8 to 10 Thursday, 25c.

65c Carpet Samples 8 to 10 at 10c
Travelers' samples of heavy wool ingrain stair carpets, 22½ inches square; worth 65c yard. 8 to 10 Thursday at 10c each.

$1.50 Tapestry BRUSSELS RUGS 2½x4½ Feet . 69c
Exceedingly attractive tapestry brussels rugs, in oriental and medallion patterns, rich colors, regular $1.50, 2 1-4x4 1-2-foot rugs, second floor, South building, at 69c.

$2.00 Tapestry Couch Covers 98c
New oriental stripe tapestry couch covers, 60 inches by 3 yards, long fringe all around. $2.00 couch covers on sale at 98c each, limit 1.

$5.00 Kymera Art Rugs $2.98
Heavy reversible Kymera art rugs, 7½x9 feet; excellent wearing rugs; new patterns and colors; $5.00 value in this sale at $2.98.

$2.50 Wool Smyrna Rugs $1.25
Heavy reversible wool Smyrna rugs, 3½x5 feet; heavy fringed ends; rich Oriental and floral patterns. $2.50 rugs at $1.25.

$20.00 Room-Size Smyrna Rugs $10.48
Wool Smyrna rugs; heavy, reversible; 8x11 foot size; rich Oriental designs and colors. $20.00 rugs on sale at $10.48.

$1.50 11-4 Blankets (8 to 10) Each 49c
Extra large size, in white and twilled blankets; long, soft fleecy nap and pretty borders; sold regular at $1.50 pair. 8 to 10 at 49c each.

$1 Dress Goods At 50c
Medium and light weight woolens, in plaids, shadow checks and mixtures, summer suitings; sold regularly for 75c and $1.00, priced for Thursday at 50c yard.

$1.19 Dress Silks 27 Inches Wide . 75c
Handsome plaids and broken checks, in dark and light combinations; regular $1.19 quality, Thursday at 75c yd.

$3.50 Women's Fine Footwear $1.00
575 pairs of women's best quality shoes and oxfords at less than half first cost from the factory. They are short lines, but all good clean stock in various styles; made of select patent kid and demi-glazed leathers, turned or welted soles; Cuban, military or common-sense heels and snappy toe shapes. There are rare bargains at $1.00 Thursday. Regular value $3.50. No phone or mail orders.

$1.50 and $2.00 Shoes for Boys, 95c
Many short lines of little gents' and boys' shoes; some sizes missing, but we offer them at such a low price that it will be worth while to see if we have the sizes you need. Be here early for these $1.50 and $2.00 shoes at 95c.

$3.00 Men's Shoes at $1.85
Made of the solidest stock that can be put in shoes, Blucher and lace styles; heavy welted soles; good value at $3.00. Priced for this sale at $1.85. All sizes.

$2.00 and $2.50 Women's Oxfords $1.39
All sizes and widths in Blucher and straight lace effects; light easy soles, low or Cuban heels. Very special offering Thursday at $1.39.

15c Beaded Neck Ruching 8 to 10, yard..... ½c
Beautiful assortment of neck ruching, in black and white, handsomely trimmed with gold and black beads, widths about 1 inch; regular value 15c; 8 to 10 Thursday, ½c yard; limit 20 yards. No phone orders.

12½c Brown Linen Crash 8 to 10..... 7½c
Brown linen crash, substantial article, for roller towels for hotels and rooming houses; 12½c quality, 8 to 10 at 7½c yard; limit 10 yards.

A Skin of Beauty is a Joy Forever
DR. T. FELIX GOURAUD'S ORIENTAL CREAM OR MAGICAL BEAUTIFIER

Removes Tan, Pimples, Freckles, Moth Patches, Rash, and Skin Diseases, and every blemish on beauty, and defies detection. It has stood the test of 57 years, and is so harmless we taste it to be sure it is properly made. Accept no counterfeit of similar name. Dr. L. A. Sayre said to a lady of the fashion (a patient): "As you ladies will use them, I recommend 'Gouraud's Cream' as the least harmful of all the skin preparations." For sale by all druggists and Fancy Goods Dealers in the United States, Canada and Europe.
FERD. T. HOPKINS, Prop., 37 Great Jones Street, New York.

CIRCULATE THESE
Big Facts

The series of three impressive articles, in The Sunday Times, on the developemnt of Los Angeles, have been assembled in a single half-size 8-page sheet and are now ready for widespread distribution.

Eight Captivating Pages.

These facts, shown in the imposing tables and charts, are convincing evidence of the wonderful strides in population, finance and manufacturing industries made by Los Angeles, the freest city in America. A wide dissemination of this "meaty" literature will forever set at rest the "doubting Thomases" and jealous neighbors who are harping against the "City of the Angels."

Therefore, all the text and tables of demonstration have been printed in a convenient, 8-page sheet, and are now offered to merchants and others (who will mail them abroad) on the following basis:

In 5000 lots, $5 per thousand. Purchasers to have the privilege of having a red line printed on the front page, reading, "Compliments of John Jones," without extra charge. In addition, The Times will insert, if desired, a page advertisement for any purchaser, charging only the cost to the office in addition to the $5 per thousand.

In less than 5000 lots and down to 2500 copies, $7.50 per thousand, same conditions as 5000 lots.

Less than 2500 and down to 1000 copies, $10 per thousand, same conditions as in 5000 lots.

1000 copies or less, 1c per copy straight, with no extra printing. Send 2c for a single copy.

THE TIMES-MIRROR CO.
Los Angeles

WE CLOSE ALL DAY
HAY DEALERS PICNIC
AT
NAPLES TODAY
L. A. Hay Storage Co. 1620 East 7th St.

HUNTING OR VACATION TRIP up in the big timber Kern River country. Excellent camp, first-class cooking and accommodations. $10 per week. I leave August 14th, 11:30 p.m. train for a month; will take up a party of six. Anyone interested see Dr. Seaton, 409 Union Trust Bldg., Cor. 4th and Spring Streets.

RELIGIOUS.

EVOLUTION OF CAMP MEETING.

Old Scenes of Excitement Not in Evidence.

Bible Marking League Is Organized.

Preachers Who Sacrificed Business Prospects.

The scenes and incidents of the old-time Methodist camp-meeting are entirely wanting at the Huntington Beach assembly, which will close on next Sunday.

The great throngs of the confessedly picked no longer attend "for fun," and the audiences consist of the 500 tenters on the ground, who as a rule are already members of the church and active workers in its welfare, and of the people of Huntington Beach. The loud declaiming of "fire and brimstone" has given way to calm argumentation and quiet confession, hence there are not the great throngs of weeping seekers and shouting converts that one used to behold at these annual gatherings. The whole thing is rather a warming up of the Christian heart growing cold, and the gathering in of moderate numbers of converts.

So far as Dr. R. A. Torrey is concerned, he simply indulges in unvarnished talk. Positively the only thing clerical about him is his white necktie, and that is no longer the badge of a minister. He dresses like a business man, has not much of a voice, does not attempt oratory, but he has a deal of concrete argument and a long-suit on scripture references.

But Dr. Torrey is counted the leading evangelist in the world today, and he must be the right kind of a man following the correct method.

The tabernacle is crowded to hear him at every service and yesterday afternoon was no exception to the rule. His subject was: "The Baptism of the Holy Spirit," and he rapped the knuckles and thumped the heads of the people who think they are filled with the Holy Spirit when uttering gibberish under the "gift of tongues" delusion. Said Dr. Torrey:

"Whatever they may have, it is not the pentecostal gift of tongues, and the gift of tongues is not baptism of the Holy Spirit. The trouble is that nobody can be found to understand their language, and one word that can be understood is better than 10,000 that nobody knows. Some people think that all they need to be an evangelist is the gift of the Holy Spirit, but that is not so; a lot of other things are necessary. It is not a question of natural gift, it is a question of supernatural gift."

Touching on the "race suicide" question, Dr. Torrey expressed himself in unqualified terms, affirming that the greatest of evangelists is the mother who can reach the hearts of her own children. He said:

"Of all the damnable heresies of the day, is the idea of having a small family and blighting the nation. Rather let the families be large, and the larger the better. If a woman has the gift of the Holy Spirit, it will not be to curtail the family, but to bring them up in the nurture and admonition of the Lord."

BIBLE MARKING LEAGUE.

The work of Rev. George E. Foster of this city, who has been conducting Bible-marking classes at the camp, received a splendid indorsement yesterday, in the formation of a Bible-Marking League, of which he was chosen president. His plan may not have been thought of with enthusiasm when the meetings opened, but in the end it was, for it has a record of 600 Bibles marked in the two weeks. Dr. Torrey is as enthusiastic as the laymen, and gives the fullest indorsement to the movement and commends the work of Mr. Foster without reserve. The method consists in designating by tags of different colors, the various subjects upon which information is sought, and marking the passage in the text to correspond, so that with a little practice any desired passage of Scripture may be instantly found.

Mr. Foster's work in this direction has been effectually used in Newman Church of this city, of which he is pastor, and in the rescue missions, where he has been called to lead.

"REAL THING" PREACHERS.

During the year, since the appointments by the Methodist Conference at Riverside, one of the changes that has been made is the appointment of J. L. Moore to the pastorate of Huntington Beach. Mr. Moore and his tactful wife are active in all affairs of the camp-meeting as well as of their own church, and are destined to prove a power for Methodism. A year ago Mr. Moore was district freight and passenger agent for the Salt Lake Route, with headquarters at Riverside, receiving a salary of $2500 a year. Some months ago, under the preaching of Hugh E. Smith, who held a phenomenal series of meetings at Riverside, Mr. Moore consecrated himself to religious work, and when the opportunity was offered him of taking the Huntington Beach pulpit at a salary of about $600 a year, he accepted it and went to work with a will, and you don't often look into the faces of a happier pair than he and his wife. At the same meeting in Riverside, Mr. Moore's brother, superintendent for a large packing establishment, took the same step, resigning a remunerative salary, and he, too, has been appointed to the Methodist ministry at a pittance.

Thirty young women of the Delta Chi class of the Magnolia Avenue Christian Sunday-school will go this morning for a twelve days' outing at Long Beach, where they will attend the convention of the Christian Churches of Southern California and Arizona. They will be the guests of their teacher, Charles O. Goodwin. The party will be chaperoned by Mrs. Esther M. Shaw and will be domiciled in the residence at No. 53 Linden avenue.

BOYLE HEIGHTS BOOM.

Republicans Organizing Roosevelt Club—Speakers Think President Can't Resist Clamor.

Republican leaders of Boyle Heights met last night to form the Roosevelt Club of the Ninth Ward. A goodly representation turned out, and the organization is assured. Charles C. King occupied the chair, though the meeting was entirely informal.

Among the prominent Republicans who took part in the discussions were: Maj. A. B. Powell and Dr. Brunson, two men who voted for Gen. John C. Fremont, and for every Republican Presidential candidate since his time. Other speakers were Dr. George W. Campbell, A. B. Davis, George Rheinchild, C. E. Groate, W. J. Bryant and Charles C. King.

The following committee on organization was appointed: George Lyons, chairman; C. E. Groate, Dr. L. D. Swartwout, Dr. George W. Campbell and W. J. Bryant.

All the speakers declared themselves as being in favor of creating such a Roosevelt boom throughout the country that the President would be unable to resist the popular clamor.

Dr. Brunson, in a stirring address, called attention to what had been done by Roosevelt and what there yet remained for him to do. A. E. Davis made a plea for purity in the Republican party. He said:

"Roosevelt has started a great work. He is the man to finish it. We must organize clubs throughout the land. I know of no other man capable of filling the Presidential chair at this time, and I want to think of no other."

The next meeting will be held on August 21, when the committee on organization will make its report. The organizers of the club pledged themselves to work heart and soul in the cause which they had espoused, and a membership campaign will be started immediately.

MATINEE IDOL MATED.

So Says San Francisco Report About Actor Who Used to Appear in This City.

Frank Fanning, matinee idol at the Burbank Theater several years ago, is reported to be married to Miss Warda Howard, daughter of a Berkeley professor. The marriage is said to have been secret, and followed a romantic courtship.

Fanning is well known among the older crowd of local professional people, although most of his work has been in San Francisco, at the old Grand Operahouse and the Alcazar.

Tall, with dark eyes and hair, and a fine "speaking" voice, Fanning was much admired by the theater-going maids of this city. He played at the Burbank under the management of Fred Belasco in "First Born," "Frederick the Great" and other romantic dramas.

He was of an adventurous turn, and a fellow thespian said last night that Fanning had once gone to Alaska in search of gold and excitement, and had traveled over the sunset seas to Honolulu and the Far East.

Miss Howard, better known as "Teddy" among her intimate friends, was one of the society girls of the university town. Wooed by various undergraduates, who in turn lost their young hearts to her fetching beauty, Miss "Teddy," it seems, was of a romantic turn herself, and went often to see the handsome Fanning in one of his juvenile roles.

Either her father, a grave professor of modern languages, disapproved of actors, or else because of its appealing romance, the wedding was celebrated, it is rumored, at Portland, in strict secrecy. A dispatch was received from San Francisco last night, announcing the marriage.

As far as known among his local professional friends, Fanning had no relatives in this city, and has not been here for several years.

ADDRESS ON CEMENT.

This evening at 7:30 the Temple Club will be addressed by Raymond C. Osborne on "Cements," in Children's Hall, Auditorium. All men interested in this subject are invited, whether members of the club or not.

$10,000 Free.

$10,000 will be distributed at The Times Office next week. Complete details will be published in Sunday's Times. No guessing, no subscriptions, no work. It's a plan to start you saving money.

SUNDAY TIMES NOW FIVE CENTS.

FOR MEN'S WEAR

These items will give you a hint of the reductions now in force. Study our window displays.

Underwear Reduced

We have underwear in all popular fabrics; sizes to fit every man. Throughout the entire stock reductions are now in force. We must close out our light weight lines before we move. Note these prices.

75c Light Weight Otis Underwear; color is pink; garments have double gusset..... 60c
$1.00 Lisle-Balbriggan Underwear, in white, tan and gray..... 80c
$1.00 White Balbriggan Underwear; very nicely finished..... 80c
$1.20 Blue Lisle Underwear; very fine and very cool..... $1.00
$2.00 Sweater-Neck Gauze Underwear in white and pink..... $1.60

75c Night Shirts 45c

These night shirts are made both with and without collars. Some of them are fancy trimmed in colors. They are wonderfully good values at their regular price—75c. Throughout our entire lines of night shirts and pajamas prices have been vigorously cut. Better stock up now—it is your opportunity to do so economically.

Felt and Derby Hats

$2.50 Hats .....$1.95 | $3.50 Hats $2.80
$3.00 Hats .....$2.40 | $4.00 Hats $3.20

All men's hats have been sharply reduced, with the exception of the Stetsons. You know how big our hat department is, the tremendous variety of styles carried and the good values. Hats here for every purpose—all at reduced prices. No old stock—everything is in this season's most approved styles and colorings.

Separate Pants Reduced

$3.00 Pants .....$2.40 | $7.00 Pants $5.60
$4.00 Pants .....$3.20 | $8.00 Pants $6.40
$5.00 Pants .....$4.00 | $9.00 Pants $7.20
$6.00 Pants .....$4.80 | $10.00 Pants $8.00

Included in this stock are many sizes suitable for larger boys. Every pair of trousers have been reduced in price. Better take advantage of this opportunity now. It's a good thing to have an extra pair of pants or so laid away against the time you need them.

Straw Hats at Half Price

This season's goods in all the wanted shapes and straws. We have sold a tremendous number of hats in the last few weeks, but our assortment of sizes is still complete.

Other Men's Fixings at Heavily Reduced Prices

A tremendous assortment of $1 and $1.25 golf shirts, now on sale at 80c
Men's fancy assorted silk handkerchiefs, 50c values 20c
Handsome assorted fine silk four-in-hands, 80c values 40c
A large lot handsome wash four-in-hands, 50c values 20c
Solid cow hide suit cases, regular $7.50 values, now $5.55
Men's fancy summer socks, regular 50c values 25c

Removal-Expansion Sale

THE MARK OF GOOD CLOTHES

Fifty years of fair dealing behind this sale. We move in a few weeks to our own building, one block south.

This is no ordinary sale. After many years of merchandizing in Los Angeles, we are at last moving to our own building, where we expect to have our permanent home. We want to open the new establishment, in so far as possible, with new goods throughout. This means that we must sell a tremendous amount of merchandise; and we have made price reductions to accomplish our purpose.

Men's Outing Suits Half Price

These outing suits come in both single and double breasted styles, all sizes—stouts, regulars, and longs. They are splendidly tailored and honestly made. The great variety of patterns insures you a selection of a suit exactly to your taste. Prices now are exactly one-half regular.

Three Piece Suits

$15 Suits $9.95 | $30 Suits $18.75
$18 Suits $11.45 | $35 Suits $21.95
$20 Suits $13.45 | $40 Suits $24.45
$25 Suits $16.45 | $45 Suits $28.45

These suits come from the best makers in America. For half a century we have been buying and selling men's clothing. Our experience and the magnitude of our business gives us an advantage in the market. Our slogan "Know us for Best Values" means something, as men who trade with us regularly know. The reductions quoted above are genuine. The clothing offered is of a character to appeal to men of good taste. Blues and blacks are included at reduced prices—and single and double-breasted suits in an immense variety of patterns.

Harris & Frank (INC.)
337-341 South Spring Street

FOR BOYS' WEAR

Everything in our great Boys' Department has been reduced. We can but hint at the variety of reliable boys' wear offered.

Blouse Waists and Shirts

50c Values .....35c | $1.00 Values 75c
75c Values .....50c | $1.50 Values $1.10

These blouses and shirts come in all the wanted styles—all sizes and a tremendous variety of patterns and colorings. This special offering is a real opportunity to mothers—for wholesale prices for these goods are advancing, and it will be a long time before these goods can be sold for so little again.

75c to $2.50 Pajamas
Now 60c to $2.00

These pajamas come in summer materials—ginghams, percales, etc. Also in outing flannels. They are made in all sizes. We can fit almost any boy.

50c to $3 Hats and Caps
Now 40c to $2.40

Every conceivable variety of hat or cap for boys is included in this reduction. We have an especially fine line of caps, and a complete line of sizes in boys' nobby felt hats and cowboy hats.

Boys' and Children's Straw Hats—Half Price

This half price reduction includes children's sailor straws, many of which are suitable for girls' wear. Heavy selling is fast reducing this stock. Better take advantage of half prices now.

50c to $3 Bathing Suits
Now 40c to $2.40

Boys' bathing suits, both one piece and two-piece styles in wool and cotton—stripes and plain colors. These are thoroughly reliable bathing suits and will give excellent service. Get the boy one today.

50c to $4 Knee Pants
Now 40c to $3.20

These pants come in both knickerbocker and straight styles; wool materials and also wash knee pants. All sizes of course. In an immense variety of patterns. Better get two or three pairs today.

Boys' Tuxedo Suits
At Just Half Price

These are knee pants Tuxedo suits; sizes 12 to 18 years. Made of black unfinished worsteds, silk lined and silk faced. They have been selling regularly at from $15 to $20. Price is now $7.50 to $10 a suit. This stock is limited. Better make selections early.

Boys' $5 to $6.50 Knee Pants Suits $3.85

These suits are cheap enough for vacation wear, so plenty good enough for the boys to wear to school. They are two piece, straight knee pants suits, in wool mixtures. Coats are cut double breasted, patterns are gray worsteds for the most part, pretty and serviceable effects, for they do not show the dust. These suits have sold regularly at from $5 to $6.50 each. They are now marked $3.85. Better bring in the boy today or tomorrow, as this suit is limited.

NEW BREWERY COMING.

Company With Half-million Capital to Erect Five-story Plant—Not in "Trust."

There's a new brewery coming to town and it is the declared intention of the promoters to set a "beer pace" which will make the older breweries exert themselves to keep up.

This brewery is to be established by the Duquesne Brewing Company, which has offices in the Bradbury building, but intends to build a five-story structure at East Main and Albion streets. The company is capitalized at $500,000. The officers are Callaghan Byrne, president; Eugene Germain, vice president; Ralph Moss, secretary; Ira Torrance, for twenty years city treasurer of Pittsburgh, treasurer, and A. K. Martell, former president of the Pittsburgh Duquesne Brewing Company, manager.

Secretary Moss, speaking yesterday of the opening for a new brewery in this city, said that $1,500,000 is every year sent out of the city for beer.

There are, the secretary added, only three breweries here now and all are "working overtime." These breweries turn out about 200,000 barrels of beer a year, while there is an annual consumption of 400,000 barrels. The new brewery expects to turn out about 50,000 barrels.

The Duquesne concern intends to be independent of the "beer trust," so called. It is stated that bets of five to one are being made by the officers of the established breweries that there won't be a new one.

"That's a beer bluff," said Moss.

But the Duquesne Brewing Company is not the only one which will invade Los Angeles. The Seattle Brewing Company has entered this "fine beer-field" and is erecting a $50,000 plant on Enterprise street, between Eighth and Ninth streets. This company will send its beer here in barrels and bottle it for the trade.

The three old breweries in Los Angeles control about 150 of the 200 saloons in the city and are supposed to agree upon a certain price for their beer a barrel, but it was stated yesterday that some of the breweries are making rebates and have contracts with certain saloons at certain prices.

To manufacture the very best beer costs a brewery about $2.30 a barrel, but the brewery gets about $8 a barrel. The bottlers get about $12 a barrel and the distributor gets from $1 to $1.65 a dozen bottles wholesale, and about $3 a dozen by the lone bottle. They are threatening to raise prices.

PROJECTED SEWER PLANT.

Santa Monica Council Wants Bond Issue for Installation of Tank and Purification Beds.

SANTA MONICA, Aug. 7.—At a joint meeting of the City Council and the Board of Trade, this evening, the matter of the disposal of the sewage of the city received earnest consideration. A bond issue is to be asked for, the desire being to install an asceptic tank and purification beds, the affluent to be utilized in the irrigation of a forty-acre tract to be planted to eucalyptus trees.

The meeting accomplished nothing except to fully inform the taxpayers as to the plans and purposes of the City Council as regards the proposed $150,000 bond issue.

Petitions are in circulation among the property owners of Surf street, requesting the City Council to permanently improve that thoroughfare. The pavement desired is either concrete or asphalt.

The circulation attained by the free library in July was 3350 volumes, which number is one-half of the total number of books in the library.

There is to be a junior baseball game on the polo grounds Saturday afternoon. A local nine will attempt to defeat the team in camp at the Seventh-street park with the Christ Church cadets of Los Angeles. The contest is for a medal. The same juveniles will enjoy field day exercises on the same grounds next Tuesday afternoon.

Miss Elizabeth Stafford has tendered her resignation as a member of the teaching corps in the Santa Monica public schools.

FALLS DEAD AT LA JOLLA.

Los Angeles Tobacco Dealer Fatally Stricken at San Diego County Resort.

A dispatch was received from San Diego last night stating that James Miller, of the firm of Miller & Hall, tobacco dealers of No. 230 West Second street, Los Angeles, died suddenly at La Jolla yesterday.

He and his wife were together. They had been climbing on the trails over the cliffs, when he was attacked with spasms. He died almost instantly. Heart disease is supposed to have been the cause of death.

WON'T POLLUTE BAY.

An official of one of the three oil companies against whom proceedings were instituted in the Superior Court to restrain them from pumping oil into the bay at Port Hartford, stated yesterday that it has been decided not to further pollute the waters of the bay, irrespective of what the court's decision may be. The case is set for Friday.

TOURIST'S TOE SEVERED.

S. Dumphy, a tourist from Michigan, was slightly injured at the Salt Lake First-street station about 8 o'clock last night. As a train was pulling out of the yards Dumphy leaped from a car. His foot slipped under the wheels and the small toe of the left foot was severed. He was taken to the California Hospital. He gave his local address as No. 512 South Grand avenue.

OXNARD.

OXNARD, Aug. 7.—Dolores Quintana, who has served a term in the penitentiary for stealing cattle and has been tried twice on a charge of the murder of Night Watchman McNaughton, appeared in Oxnard again this week. The general impression among the peace officers was that he had come back to carry out threats to shoot pals who testified against him in the McNaughton trials. He was accordingly arrested as a vagrant, but demanded a jury trial. The jury hung and Quintana still roams at large.

Engineer T. B. Blackburn has furnished the City Trustees with specifications for the paving of Fifth street, the principal business thoroughfare of the town and the work will probably be done in the near future under the Vrooman act. City Attorney I. W. Stewart has prepared a petition for the signatures of the property owners whose property is involved. The work will necessitate an expenditure of $33,000.

Venice villas, reasonable rates. Great tuna catches at Coronado.

NEW TALKING BOX.

A Remarkable Invention to Be Used in Connection With Telephone Service.

A London dispatch says an astonishing invention has just been submitted to His Majesty, the King, at Buckingham Palace, which its author, K. M. Turner, an American, describes as "an improvement upon the telephone." Its name, however,—the dictograph—conveys an inadequate idea of its character, for it neither dictates nor writes. It is not a phonographic recorder, nor is it a new sort of a gramophone. But it resembles the last in that it speaks with a loud voice whenever somebody at the other end of the ordinary telephone wire addresses the transmitter. It is not necessary to shout into it or at it. One may stand at any distance, say fifteen feet, from the box, which is less than a foot in length. This is all the apparatus visible. A whisper will suffice, and that whisper will pass, as an experiment has proved, through a man's body and a couple of cushions deliberately muffling the instrument.

At the other end of the wire, which may be in a totally different part of the same building or 100 miles away, a stenographer provided with an ear-piece listens, and without strain or effort can catch every word, even if spoken under breath. Provided with the dictograph a business man may without moving from his chair communicate with half a dozen or more secretaries in turn, each one in his or her room, and all messages will be absolutely private, passing through no exchange and overheard by no one. The secretaries reply to any questions asked, and the replies come with weird effect out of the mysterious box containing the highly sensitive receiver. And, above all, the dictograph imposes no tax on the voice. There is no bussing of the wires to distract attention, and one is not compelled to assume an uncomfortable attitude or apply the ear to anything at all. One simply talks naturally or listens, as the case may be, and the instrument does the rest.

SALYER-BAUMEISTER

PIANOS

The new piano is a wonder. If you have any doubt about it, do not say a word. Just come down here and see it for yourself. That would be very fair indeed—fair to us and only just to yourself. You will find that seeing is believing and hearing is a clincher. All we ask is a show. Go see the best pianos on Broadway—the great and gray-headed leaders—then come to us. If we fail to win your business on merit and prices, that's not your fault. We would thank you for a call—afterward you will thank us, sure.

S. B. Warerooms.

PACIFIC MUSIC CO.
620-622 SOUTH BROADWAY.

Crackerjack Gold (Cal)
... BUY IT ...
R. D. ROBINSON CO.,
608 Grant Bldg., Broadway and 4th Sts.
Tenth Year in Business.
Phones—Home A1913. Broadway 1904.

50 Per Cent Dividends On Stock

Don't be skeptical. Ask for the proof. Our patents control a meritorious Automobile Fire Apparatus. Luitwieler Pumping Engines protect the Pacific Electric Building and the Hayward Hotel.

We have orders for the Humboldt Savings Bank Building and other "sky scrapers" in San Francisco. Our pumping engines are famous and only throughout the United States, but in foreign countries.

Hundreds of cities now want Auto Fire Engines. We only can supply them. INVESTIGATE and satisfy yourself that our stock can pay 50 per cent. dividends, then place your order for stock immediately.

Luitwieler Pumping Engine Co.
707 North Main Street

Get the Habit—Own Something
All the Balance of Unsold
Shakespeare Beach Lots
Regular Prices $400 to $500—We will Clean the Last Few Left at
$150 Each $5 Cash and $5 Per Month

Will buy one of these beautiful beach lots. Thirty minutes from Los Angeles. Take Redondo car via Playa Del Rey, at Fourth and Hill Streets; get off at Shakespeare Beach, Longfellow Avenue. Agent on the ground to show you.

Main Office— FRANK B. ROMO.

Equitable Trust and Improvement Company
224 Mason Building, Fourth and Broadway

SAN FRANCISCO OFFICE
Los Angeles Times
789 Market Street
Between 3rd. and 4th.
Advertisements and Subscriptions Received
Southern Californians, when in San Francisco, can have mail sent in care of the Times Office.
Copies of The Times on file.

Just In!
Another carload of the unparalleled line of
Baldwin Refrigerators
Once more we show a complete assortment
James W. Hellman, Agent
161 North Spring St.

Bartlett Music Co.

UNITED STATES ON WAR BASIS.

Lesson Taught by Spanish-American War.

Coaling Stations Are Now the Greatest Need.

Changes That Have Occurred in Naval Fleet.

Among the results of the Spanish-American War, in addition to the territory acquired and the responsibilities attaching thereto, was the very important lesson which the United States learned in the matter of being prepared for war in time of peace, says the Washington correspondent of the St. Paul Pioneer Press. Attention is called to this subject just now as a result of the general discussion over what is believed by the officials here to be the highly improbable prospects of war with Japan. The Japan "war scare" will have served a useful purpose if it does no more than arouse the active interest of the government in shaping the affairs of the war and naval establishments, the army machinery and the seacoast defenses to meet any emergency. What is regarded by the officials here as more important, however, is that the great body of American citizens who were united in their denunciation of the government at the beginning of the Spanish war, because of the then existing conditions of unpreparedness, will now use their influence to induce congress to make liberal provisions by law to bring about that state of preparedness which the country should always enjoy.

Conditions have improved in a wonderful degree since the close of the Spanish-American War, especially with respect to that tremendous theater of American activity, the Pacific. The conditions are probably as good as they could properly be expected to be at this time, and if a war should break out, it would be found that the United States presents a war front and rear, and the great ocean at the West would be powerful in its protecting influence. Interests from San Francisco to Manila and from Alaska to Samoa, with the intervening islands of Hawaii and Guam constantly receiving the careful attention of the American government. So far as the navy is concerned, the progress made during the past four or five years is truly remarkable, and excellent conditions have also resulted from the activities of the government in the matter of coast defenses, and in the general efficiency of the army and in the matter of field artillery the government has not done so well.

THE PEOPLE'S EYES.

It is an interesting subject at this time to review the progress that has been made in the naval and war establishments and in the coast defense systems of ordnance and armor, as well as in the placing of the arm of the army to be of efficiency in case of warlike operations around the Pacific waters.

It is interesting because it is always well for even a peaceful people to reason well upon what might happen. There has been more or less excitement during the part month as to the talk about war with Japan. Apart from this question, however, which naval and military men have utterly taboo, there are important problems in connection with the various establishments of the nation which should frequently be brought to the attention of the people so that proper sentiment may be created to back up the legislation of congress when any plans are suggested for new laws which shall strengthen the defensive and offensive forces of the republic.

Naturally the subject of naval and military movements and the equipment of the nation, so far as possible hostilities on the Pacific are concerned, divides itself into two or three distinctive features. In the first place, there is the fleet with its equipment for offensive and defensive warfare. In connection with the navy must be considered the coaling stations and the repair shops which are absolutely necessary auxiliaries to the movements of fleets, whether in war or peace, and the coaling facilities for the ships of the navy, which are equally essential parts of the naval equipment. Then comes the matter of coast defenses, which is made up of various guns to make liberal provisions by law to bring about that state of preparedness which the country should always enjoy.

Conditions have improved in a wonderful degree since the close of the Spanish-American War, especially with respect to that tremendous theater of American activity, the Pacific. The conditions are probably as good as they could properly be expected to be at this time, and if a war should break out, it would be found that the United States presents a war front and rear, and the great ocean at the West would be powerful in its protecting influence. Interests from San Francisco to Manila and from Alaska to Samoa, with the intervening islands of Hawaii and Guam constantly receiving the careful attention of the American government. So far as the navy is concerned, the progress made during the past four or five years is truly remarkable, and excellent conditions have also resulted from the activities of the government in the matter of coast defenses, and in the general efficiency of the army and in the matter of field artillery the government has not done so well.

THE PEOPLE'S EYES.

It is an interesting subject at this time to review the progress that has been made in the naval and war establishments and in the coast defense systems of ordnance and armor, as well as in the placing of the arm of the army to be of efficiency in case of warlike operations around the Pacific waters.

It is interesting because it is always well for even a peaceful people to reason well upon what might happen. There has been more or less excitement during the part month as to the talk about war with Japan. Apart from this question, however, which naval and military men have utterly taboo, there are important problems in connection with the various establishments of the nation which should frequently be brought to the attention of the people so that proper sentiment may be created to back up the legislation of congress when any plans are suggested for new laws which shall strengthen the defensive and offensive forces of the republic.

Naturally the subject of naval and military movements and the equipment of the nation, so far as possible hostilities on the Pacific are concerned, divides itself into two or three distinctive features. In the first place, there is the fleet with its equipment for offensive and defensive warfare. In connection with the navy must be considered the coaling stations and the repair shops which are absolutely necessary auxiliaries to the movements of fleets, whether in war or peace, and the coaling facilities for the ships of the navy, which are equally essential parts of the naval equipment. Then comes the matter of coast defenses, which is made up of various guns to make liberal provisions by law to bring about that state of preparedness which the country should always enjoy.

Conditions have improved in a wonderful degree since the close of the Spanish-American War, especially with respect to that tremendous theater of American activity, the Pacific. The conditions are probably as good as they could properly be expected to be at this time, and if a war should break out, it would be found that the United States presents a war front and rear, and the great ocean at the West would be powerful in its protecting influence. Interests from San Francisco to Manila and from Alaska to Samoa, with the intervening islands of Hawaii and Guam constantly receiving the careful attention of the American government. So far as the navy is concerned, the progress made during the past four or five years is truly remarkable, and excellent conditions have also resulted from the activities of the government in the matter of coast defenses, and in the general efficiency of the army and in the matter of field artillery the government has not done so well.

THE PEOPLE'S EYES.

It is an interesting subject at this time to review the progress that has been made in the naval and war establishments and in the coast defense systems of ordnance and armor, as well as in the placing of the arm of the army to be of efficiency in case of warlike operations around the Pacific waters.

It is interesting because it is always well for even a peaceful people to reason well upon what might happen. There has been more or less excitement during the part month as to the talk about war with Japan. Apart from this question, however, which naval and military men have utterly taboo, there are important problems in connection with the various establishments of the nation which should frequently be brought to the attention of the people so that proper sentiment may be created to back up the legislation of congress when any plans are suggested for new laws which shall strengthen the defensive and offensive forces of the republic.

Naturally the subject of naval and military movements and the equipment of the nation, so far as possible hostilities on the Pacific are concerned, divides itself into two or three distinctive features. In the first place, there is the fleet with its equipment for offensive and defensive warfare. In connection with the navy must be considered the coaling stations and the repair shops which are absolutely necessary auxiliaries to the movements of fleets, whether in war or peace, and the coaling facilities for the ships of the navy, which are equally essential parts of the naval equipment. Then comes the matter of coast defenses, which is made up of various guns to make liberal provisions by law to bring about that state of preparedness which the country should always enjoy.

S' WEAR

great Boys' De- reduced. We variety of reliable

s and Shirts

$1.00 Values 75c
$1.50 Values $1.10
come in all the wanted mendous variety of pat- is special offering is a ors—for wholesale prices ancing, and it will be a oods can be sold for so

50 Pajamas to $2.00

summer materials—sat- in outing flannels. They e can fit almost any boy.

ats and Caps to $2.40

y of hat or cap for boys tion. We have an espe- and a complete line of hats and cowboy hats.

Children's —Half Price

tion includes children's which are suitable for ing is fast reducing this ntage of half prices now.

athing Suits to $2.40

one piece and two-piece —stripes and plain colors. liable bathing suits and e. Get the boy one today.

Knee Pants to $3.20

knickerbocker and straight also wash knee pants. All mense variety of patterns. s today.

kedo Suits Half Price

kedo suits; sizes 10 to 17 inished worsteds, silk lined e been selling regularly at now $7.50 to $10 a suit. ter make selections early.

$6.50 Knee uits $3.85

ugh for vacation wear, and e boys to wear to school. ht knee pants suits, in all cut double breasted. Pat- for the most part. Very ects; for they do not stay e and regularly at from $5 now marked $3.85. Better tomorrow, as their number

Dividends ck

patents control a monopoly of Pumping Engines protect the Hotel.
ings Bank Building and other nping engines are famous, as foreign countries.
Engines. We only can supply if that our stock can pay for stock immediately.

Engine Co.

Street

wn Something

Unsold

Beach Lots

We will Clean
at
and $5 Per Month
beach lots. Thirty redondo car via Playa ts; get off at Shake- Agent on the ground
FRANK B. ROMO.

ovement Company

and Broadway

O OFFICE s Times

Street
nd 4th.
Subscriptions
Francisco, can have the Times Office.

In!

nparalleled line of

rigerators

mplete assortment

man, Agent

ring St.

icCo.

Opp. Hall. 358.

UNITED STATES ON WAR BASIS.

Lesson Taught by Spanish-American War.

Coaling Stations Are Now the Greatest Need.

Changes That Have Occurred in Naval Fleet.

among the results of the Spanish-American War, in addition to the territory acquired and the responsibilities attaching thereto, was the very important lesson which the United States learned in the matter of being prepared for war in time of peace, says the Washington correspondent of the St. Paul Pioneer Press. Attention is called to this subject just now as a result of the general discussion over what is believed by the officials here to be highly improbable prospects of war with Japan. The Japan "war scare" will have served a useful purpose if it does no more than arouse the active interest of the government in conducting the affairs of the war and navy establishments, the army maneuvers and the seacoast defenses to meet any emergency. What is regarded by the officials here as more important, however, is that the great body of American citizens who were aroused at the beginning of the war, because of the then existing conditions of unpreparedness, will use their influence to induce congress to make liberal provisions by law to bring about that state of preparedness which the country should always enjoy.

Conditions have improved in a wonderful degree since the close of the Spanish-American War, especially with respect to that tremendous theater of American activity, the Pacific. Those conditions are probably as good as they could properly be expected to be at this time, and if a war should occur, it would be found that the United States presents a war front to the great ocean at the West which would be powerful in protecting the interests from San Francisco to Alaska and from Alaska to Samoa, the intervening islands of Hawaii being constantly receiving the careful attention of the American government. So far as the navy is concerned, the progress made during the last four or five years is truly remarkable, and excellent conditions have resulted from the activities of the department in the matter of warships, and in the general efficiency of the army and in the case of field artillery the government has done so well.

THE PEOPLE'S EYES.

An interesting subject at this time is how the progress that has been made in the naval and war establishments and in the coast defense and fortification systems of ordnance and equipment as well as in the placing of the regular army of the army to be of greatest utility in case of warlike operations around the Pacific wa-

ters is interesting because it is always well for a peaceful people to remain upon what might happen, and there has been more or less of this during the past month as a result of the talk about war with Japan. Apart from this question, in which naval and military matters are utterly taboo, there are important problems in connection with the establishments of the army which should frequently be brought to the attention of the people so that proper sentiment may be created to back up the legislation of congress when any plans are suggested. Peace laws which shall strengthen the defensive and offensive forces of the republic.

Naturally the subject of naval and military armaments and the equipment of armies, so far as possible hostilities on the Pacific are concerned, divides itself into two or three distinctive features. In the first place, there is the question of its equipment for offensive and defensive warfare. In connection with this the navy must be considered the various bases and the repair shops which are absolutely necessary auxiliaries to the movements of fleets, whether in war or peace, and the coal and other facilities for the ships of the navy, which are equally essential parts of the naval equipment. Then comes the matter of coast defenses, which is made up of various forts and includes siege guns stationed at important points and artillery, whether of field or higher power. Finally comes the question of the relation of the other arms of the army which would be massed at vulnerable points in the event of hostilities being declared.

EDUCATIONAL VALUE.

It is not only to reflect upon the fact that at the beginning of the Spanish-American war the Oriental Pacific was a practically unknown sea to the average American, and to realize what marked changes have been made since the close of that war. Countless American people do not even know where the Philippine islands are or were when Manila was taken. Many American people even at this time have comparatively little knowledge of the relations which American interests bear to the great problems of the Orient, and the figure which the Philippines, the Aleutian Islands, Hawaii, Guam, Samoa and the Philippines will play in the solution of all these problems.

The Spanish-American War found the American naval fleet in the Pacific consisted of a half-dozen vessels commanded by then Commodore Kempff, and of his squadron the cruisers Baltimore and Boston, protected cruisers, were his chief vessels. There is an entirely different fleet today. This change in the fleet so far as the American navy in the Pacific is concerned, is not the cause for fear on the part of the people of possible hostilities with Japan or with any other nation, but is part of the general work that has gone on with more intelligence and greater interest on the part of the people to protect American interests and be prepared than was existing in all the years from the close of the Civil War down to the opening of the war with Spain.

It must also be remembered that the past five or six years Japan has been enormously strong and if trouble should result from the settlement of any controversies between this country and the "Yankees of the East" it would not do, considering the manifold interests of the United States in Pacific waters, to have a near and powerful nation in any event of accident or the requiring of repairs.

TWO POWERFUL FLEETS.

In the matter of the general conduct of our naval relations the new policy has been developed since the Spanish-American War, and it is signaled by the fact that we now have two gigantic fleets, one called the Atlantic and the other the Pacific fleet. The Atlantic fleet is under the command of Rear-Admiral Evans, and the Pacific and Asiatic fleets under the command of Rear-Admirals Swinburne and Dayton.

The Atlantic fleet is made up largely of battleships of the highest power known to the modern navy, and it is in reference to the proposed practice movement of the Atlantic fleet of battleships around the Horn to Pacific waters that attention has been recently called to what some people have supposed to be the danger of a conflict with Japan. Apart from the great Atlantic fleet of sixteen battleships and a number of cruisers, monitors, coast defense vessels, torpedo boats and torpedo-boat destroyers, submarine vessels, dispatch boats, etc., a situation is presented, so far as the Pacific and Asiatic fleets are concerned, which shows a much different condition of affairs than existed when Dewey entered Manila Harbor.

While there are only three battleships in the Pacific fleet, the Wisconsin, Oregon and Nebraska, the active ships of the squadron are made up of thirty-six vessels, many of which are powerful, heavy-armored cruisers, that are stationed along the Pacific and in the distant waters of the Orient from Hawaii to the Philippines and Samoa. Among these heavy-armored cruisers, which are more powerful in their armament and armored protection than were the battleships of ten years ago, are the Colorado, the Maryland, and the Charleston.

There are at least twelve ships in Pacific waters at this time which are counted in the heavy, armored-cruiser class that are more powerful than any of the ships Dewey had in his fleet. There are also in Philippine waters the Monadnock and the Monterey, coast-defense monitors, and several smaller cruisers, torpedo boats and torpedo-boat destroyers. The three battleships, while now undergoing repairs, are soon to be placed under the direction of the commander of the Pacific fleet.

GOOD DOCK FACILITIES.

In the matter of dock facilities and coal supplies and general naval equipment, a material change has taken place in the last five years. When one comes to consider the subject of coast defenses opportunity will be presented to show where improvement has been made in this regard. But in the matter of docking facilities great improvements have been made in the past five years. There is an amply-equipped naval station, and dock facilities adequate for the highest type of United States battleships, at the Bremerton yard on Puget Sound.

Another large dock is also undergoing repairs at Mare Island navy yard, in San Francisco Bay. Until recently this large dock was not serviceable to the navy on account of low water in the channel reaching from the harbor to the Mare Island yard. Under appropriations by Congress this channel has been adequately deepened. There are also in the San Francisco harbor two private docks of shipping companies, one of which is amply adequate to dock our largest battleships. The naval equipment and repair shop is also stationed at San Diego, Cal., and the attention of the naval officers is actively directed at this time to the improvement of the naval conditions in Hawaii. A naval repair ship is being completed in Pearl Harbor, and the coaling station there is being enlarged.

The sending of the immense dry dock Dewey to Philippine waters by way of the Atlantic and the Suez Canal gave to the United States navy ample dock facilities in Subig Bay. The naval station and coal supply at Cavite, in the harbor of Manila, are also being largely extended. The facilities for naval repairs in the Philippines are now adequate to meet any conditions that may arise in the navy except the manufacture of large castings, which are only obtainable at the larger and well-established navy yards in this country. There are also coaling facilities and repair shops at Tutuila, in the Samoan Islands, and also on the island of Guam, between Hawaii and the Philippines. There are no coal supplies or naval stations in Alaska or along the Aleutian Islands, but these could be promptly supplied in the event of hostilities.

JAPAN ONLY SEA RIVAL.

The question of coal supplies for the Pacific Coast is a constant source of special activity on the part of the navy. The coal supply required for the immense fleet and the additional supplies which will be necessary in the event of the transfer for a short time at least of twenty more of the largest American ships to Pacific waters makes it necessary to send to the coaling station on the Pacific Coast many thousands of tons of coal.

This brief and hasty examination of what may be termed the progress in preparedness by the United States navy does not take into consideration what has been done by other nations in Pacific waters. Japan, however, is the only nation that has been doing anything worth while in the Orient. From that little nation, however, the United States has a lesson to learn in the matter of activity in shipbuilding.

Japan had added half a dozen powerful ships to her navy since the close of her conflict with Russia. While her fleets do not compare with those of the United States in general strength, they are formidable compared with our regular Pacific fleet. Other nations, notably Great Britain and Germany, have withdrawn the greater part of their former oriental fleets from Japanese and Chinese waters within the last three years.

SEEK NEW MEMBERS.

Drummers Start Crusade to Induce Wholesalers to Join With Them for Mutual Benefit.

With the view to inducing the wholesale firms of Los Angeles to become honorary members, the Southern California Commercial Travelers' Association has started an active crusade. Already ninety-one of the largest local wholesale houses have joined and the directors of the association wish to add all the rest if possible.

The Southern California Commercial Travelers' Association is composed of traveling men representing wholesale houses in the Southern California field. Headquarters and reading-rooms are kept at No. 230½ South Spring street for the convenience of the members when they are in the city.

It is with the view to increasing the efficiency of the individual members that the association is maintained and they feel that they are enabled to come into closer sympathy with their employers where the wholesalers take advantage of the bylaws and become honorary members.

HEAT rash, hives, chafing, wind or sunburn relieved by Satin skin cream. 25c.

Buy Sample Shoes.

Ladies: Visit my sample shoe shop on the fifth floor of the Merchants' Trust Bldg., No. 207 South Broadway. I sell the finest shoes made, in the latest styles and in all sizes, for $3 a pair. Harry Magill, the Sample Shoe Man.

Mid-Summer Clearance Sale

It is very evident that genuine furniture sales are appreciated. Hundreds are taking advantage of this Mid-Summer Clearance, who never pay the slightest attention to the woefully common faked-up sales. We are making an honest effort to clean up our stock and reduce it for the reception of new goods which are soon to arrive. The minimum reduction in effect is 25 per cent, and in many cases we have cut the price in half. *We mention a few of the good things today:*

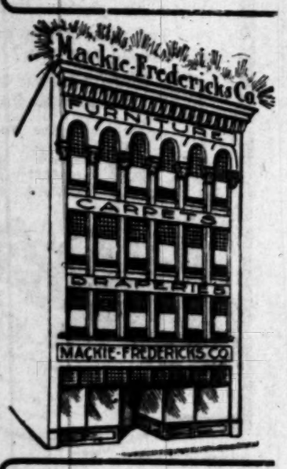

Closing Out Sectional Bookcases Half Price or Near It

In our big south window you will find a most interesting display. We are closing out two lines of sectional bookcases—not a section at a time, but in complete stacks, and the prices are surely attractive. Half price is the rule we follow when marking the sale prices. Hurry if you are interested.

$19.50 Dresser $14.95

This is a quarter sawed oak dresser in the golden finish. The design is similar to the above picture. When you are offered a dresser like this for $14.95 it is time to think seriously.

Furniture Prices Reduced 25 to 50%

$15.50 Chiffonier $11.75

Every piece of this dresser is solid oak—not scraps, but selected timber. The design is like the picture above except that the top drawer is divided. See the window for other bagains in chiffoniers.

Generous Credit

This is the Generous Credit Store, where all are welcome to credit under the most favorable terms that good business judgment can sanction. If you need time in which to pay your bill, don't hesitate to ask for it.

Brass Beds Are Reduced 25 Per Cent. Splendid Assortment

$20 Dresser $14.95

Here is something extra good. This is a solid oak dresser in the real weathered finish. The design is exactly as you see it in the picture above—strictly mission. We have the chiffonier with mirror to match at $11.25, and the chiffonier without mirror and the wash stand at bargain prices.

Office Furniture 25 Per Cent Reduction

Every Desk, Chair and Table Included. GREAT CHANCE.

$7.50 Iron and Brass Beds $5.65

Just like the picture. The color is cream and the trimming gold. The top cross rod is brass. If you are looking for a bed bargain look into this.

Springs and Mattresses at Reduced Prices.

$16 Enameled Iron Bed $11.95

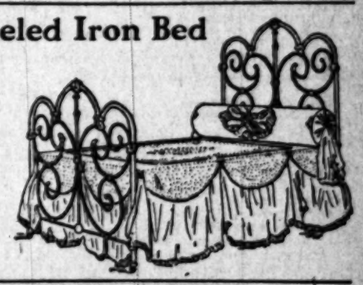

In this one you have your choice of cream and gold or green and gold. The design is one of the most popular we have on the scroll order. The center rods are brass.

Cribs are Cut 25 Per cent.

15% Reduction on Rugs, Carpets and Linoleums

PACIFIC PURCHASING CO., Successor to
543-545-547 SO. BROADWAY
Mackie-Fredericks Co
LOS ANGELES, CAL.

EXAMINE THE
Complete Protection Policy
issued only by the
ÆTNA LIFE INS. CO.
OF HARTFORD, CONN.
The most up-to-date
Life Insurance Policy
Covering all Hazards, including Total and Permanent Disability.
JOHN W. WHITTINGTON
General Agent.
Southern California.
419-425 Laughlin Bldg., Los Angeles
Phones: Sunset Main 907. Home Ex. 247.

DIARRHOEA
There is no need of anyone suffering long with this disease, for to effect a quick cure it is only necessary to take a few doses of
Chamberlain's Colic, Cholera and Diarrhoea Remedy
In fact, in most cases one dose is sufficient. It never fails and can be relied upon in the most severe and dangerous cases. It is equally valuable for children and is the means of saving the lives of many children each year.
In the world's history no medicine has ever met with greater success.
PRICE 25c. LARGE SIZE 50c.

Harrington
Clothier and Haberdasher
FAMOUS FOR $10 SUITS
448 S. Spring Street

:: BEVERLY HILLS ::
Millions Behind It
Millions Before It
PERCY H. CLARK COMPANY
Managers
311-312 H. W. Hellman Bldg.

Auctions

AUCTION
Thursday, Aug. 8th at 10:30
839 South Grand Avenue
Furniture of a 5-room flat; consisting of dressers, commodes, toilet sets, enameled and folding beds, springs, mattresses, bedding, pillows, etc. Rugs, large and small, dining room and kitchen furniture, rockers, curtains, portieres, gas plate, half carpet, kitchen tables, dishes and cooking utensils. Sale positive, no reserve.
R. N. KEMP & CO., Auctioneers.
Office rooms, 418-419 Copp Bldg., 218 S. Broadway. Phones Home A2925; Bdwy 1887.

AUCTION
Friday, Aug. 9th at 10:30 A. M.
223 North Union Ave.
Fine furniture of a 6-room lower flat, mahogany, maple and quartered sawed oak dressers, enameled bedsteads, springs, mattresses, bedding, body brussels rugs, art squares, parlor chairs and rockers, quarter sawed dining table and chairs, mahogany and maple center tables, couches, fine lace curtains, gas range, cooking utensils and dishes, carpet sweeper and other articles.
This furniture only used a short time. Sale positive, no reserve. Take Temple or West Second Street car, get off at Union Avenue.
R. N. KEMP & CO., Auctioneers.
Office 418-419 Copp Bldg., 218 S. Broadway. Phones A2925; Broadway 1887.

Auction
1137½ East Tenth Street
THURSDAY, AUG. 8th
10 O'CLOCK A.M.
Desirable furnishings of a 6-room flat, consisting of fine upright piano, upholstered oak Davenport, oak and wicker rockers, fine oak Morris chair, enameled iron and brass beds, springs, mattresses, oak stands, oak extension table, dining chairs, 9x12 tapestry art squares, oak dressers, refrigerator, gas range, dishes, utensils, etc. Above goods same as new. Take Central Ave. cars.
RHOADES & RHOADES, Auctioneers.
Office 720 S. Spring St.

Auction
FOR SALE—ADVERTISED FOR FRIDAY, Aug. 9th, at 1841 S. Figueroa, will not take place. The same having been sold as a whole.
RHOADES AND RHOADES, Auctioneers, 720 S. Spring St.

Thos. B. Clark
AUCTIONEER
632 So. Spring Street
P1907 Broadway 1921

C. M. Stevens
Furniture and General Auctioneer
Will Pay Cash for Furniture
Office 203 Tajo Building
Phones, Home A5465, Sunset Main 2304

ALFRED BENJAMIN & CO.'S
HIGH GRADE CLOTHING
SOLD ONLY BY
JAMES SMITH & CO.
137-39 SOUTH SPRING ST.

ARE YOU GOING EAST ?
Rock Island
TAKE ADVANTAGE OF THE LOW RATES.
LET US PLAN YOUR TRIP
DATES OF SALE:
August 8, 9, 10, 19, 20, 21, 29.
September 3, 4, 5, 11, 12, 13, 30.
October 1 and 7.
Via "ROCK ISLAND LINES"
Two Routes from California to Chicago, St. Louis, Kansas City, etc.

Daily Through Service
Chicago and St. Louis Special
3 Days to Chicago
For full particulars, please call on
J. L. Stanton,
District Passenger Agent,
555 SOUTH SPRING ST.
Los Angeles, California.

$5 NEW Down—PIANOS—Monthly $5
An exceptional offer—SIX MONTHS' MUSIC LESSONS FREE. We are wholesale representatives CHICKERING CHASE BROS. CO. Write for catalogue and price. We will rent you a new piano for $1 PER MONTH cheaper than any house in the city. WESTERN PIANO CO., 729-731-733 West Seventh street.

Labor Saving Office Appliances.
GRIMES-STASSFORTH STATIONERY CO.
232-234 S. Spring, Los Angeles

"READY and RIGHT"
THE NEW CLOTHING
On Sale at the
SILVERWOOD STORES

$1 a gallon is our price for 8 year-old..... PORT
Main 2682 Home F4388
German-American Wine Co.,
314 W. FIFTH.

TOURIST SLEEPING CARS
VIA
SAN FRANCISCO
and
Chicago, Milwaukee & St. Paul Railway
Southern-Union Pacific
LOS ANGELES to Omaha, Chicago and East
WITHOUT CHANGE
LOW RATES
Address
E. K. GARRISON
120 West Sixth Street, Los Angeles

I GROW HAIR.

CURE all Scalp Diseases, stop Falling Hair, remove Dandruff, and restore Gray Hair to its natural color. Ladies' and Children's Hairdressing, Manicuring and Shampooing. Hair Goods. (Operator thank and particulars for stamp.)
Prof. C. A. GARLOW, Specialist
Rooms 428-430 Citizens National Bank Bldg., Cor. 3d and Main Sts., Los Angeles, Cal.
Consultation Free 8 to 5

Out-of-town Customers
Order Your Wines and Liquors by MAIL.
Old Plantation Distilling Co.
108 South Broadway, Los Angeles.

LADIES!
$3.50, $4.00 and $5.00 shoes are selling for $2 a pair at the MAGILL'S SAMPLE SHOE SHOP, Permanently located 5th floor Merchants' Trust Building, 207 S. Broadway—Salesroom 503.

Capable of varied and artistic arrangements.
Globe-Wernicke "Elastic Bookcase"
California Furniture Co
Broadway, 639-645

Increase Your Income
By placing the management of your rental property with
Wright & Callender Co.
323 South Hill Street

Los Angeles County—Its Cities and Towns.

NEWS REPORTS FROM CORRESPONDENTS OF THE TIMES.

LOOK FOR DROP IN TAX RATE.

EIGHTY-CENT FIGURE LIKELY IN PASADENA.

City Revenues from Various Sources Are Expected to Amount to Thirty Theusand Dollars for the Year—Parsons, Crack Sprinter, May Not Go East with Olympics.

Office of The Times, No. 26 S. Raymond avenue.

PASADENA, Aug. 8.—Taxation in this city will likely be reduced from $1 to 80 cents as a flat rate, when the auditor and his official aids finish the digestion of the municipal finances. Heretofore the taxation has been up to the limit allowed by the charter and now it looks as if it would be reduced 20 per cent. This estimated reduction is based on the total valuation of the property within the city limits proper at $34,892,000, and figuring in the receipts from the sewer farm and other sources of city revenue at $30,000 for the coming year this will permit the proposed reduction. The city needs in round figures, $286,000. Deducting the $30,000 in sight from paying utilities the city must raise by taxation $256,000.

Besides this outstanding bonds must be provided for and this will require a direct levy of 15 cents, 11 cents in the old city and 4 cents in the northern addition. Auditor Dan D. Kellogg has been figuring on the estimates with the chairman of the Finance Committee of the Council, H. C. Hotaling, and they have arrived at the gratifying result. It is also rumored in official circles that the school levy will be about 22 cents. They figure that the property in the school district is assessed at $37,900,000, and have found a way to save $9860 of the school estimates by including certain items in the proposed bond issue. These are such matters as the paving of Los Robles avenue, repairs to buildings, etc. Figuring in this saving from direct taxation they estimate the demands of the school board can be cut from 25 cents per $100 to 22 cents and leave a margin for increase next year if necessary.

In order to effect these savings the police department will be kept down to the lowest limit of expense. It will not get its patrol wagon and will have only three of the eleven new men asked for. In the street department $16,880 is lopped away by the new method of paving Colorado street, and the City Engineer loses $1200 for repair of his vault and the City Clerk only gets $1800 out of $2500 for the same purpose.

SPRINTER MAY NOT GO.

Charlie Parsons, the crack sprinter, may not start East with the Olympic team scheduled for the Jamestown open amateur American championship games. He says his obligations to Charles H. Ward, his employer, may prevent the trip East. Parsons is in good shape, however, and is doing his preliminary training faithfully. At present Ward is at Lake Tahoe, but will return about August 20. If everything is all right Parsons will then start for San Francisco and join the team.

Should Parsons be compelled to withdraw from the Olympic team it will be a serious loss. The champion now is Kelly of the Multonomah club of Oregon, who is credited with the 100-yard sprint in 9:03 flat. Parsons defeated Kelly in the Portland games. Kelly made his record of 9:03 in a race of twenty starters, with horse-timers to keep the record. He has never made 9:03 except once. Parsons has made his record of 9:04 six times, and three of these fast sprints were made this year. Cartenell, who holds the eastern intercollegiate championship, with a record of 10 flat, gives no concern to Parsons, and Kelly does not scare him much. It will be great disappointment to the Southern California sprinter if he cannot make Kelly show whether his fast time was a fluke or a phenomenal burst of speed. He says the ones to look out for are the dark horses of the East. Wafers has reported that he has an unknown who has stepped the distance in 9:02. This may be, but Parsons wants to see it done and be there when the unknown does it. Parsons is not a new man in the colors of the Olympic; he carried them to victory in 1904.

NEW KIND OF RECEIPT.

Because R. F. Bowles became huffy while collecting an alleged bill for the Los Angeles Examiner, George Haas made his mark on the collector's face as a quittance of the receipt. The object of the controversy and its advertisement seems to be to induce the public to believe that some people pay real money to read the Examiner, and that all the copies are not given away in this quiet and educated city. Bowles went to Haas's home, No. 779 South Raymond avenue, and demanded payment of a bill. Haas claimed that he had paid it only two hours before. Bowles became wrathy. Haas inquired mildly, "Do you want to see my receipt?" To which the collector urgently acceded. "There it is," said Haas, and upon Bowles's cheek appeared Haas marked in a vivid-red picture of his five fingers and palm. Bowles swore out a warrant, which was served by Constable Walter Austin, and Haas will appear before Judge Kiamroth today.

FRANCHISE EXPIRES.

Some little flurry is excited by the fact that the franchise of the Sunset Telephone and Telegraph Company expired yesterday, and application for its renewal has not been made by the heads of the corporation in Los Angeles. Local politicians are urging that now is the time to compel the company to make agreements to put its wires underground, or at least permit the municipal light plant to have the use of the telephone poles within the city. Heretofore there has been no friction between the telephone company and the lighting department. The telephone poles were used wherever necessary while the municipal plant was being installed, and within the past forty-eight hours Superintendent Glass has publicly acknowledged the courtesy. There will be little trouble on this head.

It is feared in some quarters that the telephone company may ignore the city charter altogether, and proceed to do business under its State franchise. On this subject neither the city officials nor the local telephone people can speak with authority. There is little likelihood that an application for a city charter would cause any undue friction, as the present city administration is inclined to treat all public corporations with the utmost good will.

CROWN CITY POINTS.

Secretary Coolidge of the Board of Trade yesterday exhibited a peculiar tropical fruit which is known in Brazil as a casfa mi roa. It looks like a pear, smells like a persimmon and tastes like a banana. The specimen comes from San Diego, but Secretary Coolidge has one of the trees in his orchard which is two years old, but as yet unfruitful.

Yesterday the Board of Trade decided to send ten delegates to the National Irrigation Congress, which will meet in Sacramento in September. The delegation will be named later.

Ashes had lain in the stove of A. E. Barnes of No. 1139 South Los Robles for several days. Yesterday Mrs. Barnes threw them out. They ignited the weeds. She threw water on them and returned to her duties. Then the fire broke out again and spread to several eucalyptus trees, necessitating a call for the engines, which extinguished the flames.

Yesterday the Board of Trade lent its endorsement to the proposed electric line along Lincoln avenue.

INFORMAL BRIDGE.

Mrs. Helena Childs of South Grand avenue entertained informally yesterday afternoon with three tables of bridge. The prizes were won by Mrs. Torrey Everett and Mrs. J. Foster Rhodes. Mrs. P. B. Wetherby assisted the hostess, and those present were Mmes. E. L. Neff, Henry Vilas, Lawrence Hurlburt, Colin Stewart, A. S. Halster, Walter L. Wotkyns, Emil Kayser, H. H. Sherk, J. R. Rhodes, Torrey Everett Welch and Miss Bates.

Mr. and Mrs. W. A. Scripps of "Scripps Hall," Altadena, have returned from an extended trip to Alaska and the Yukon region.

Mrs. Wilfred D. Rockefeller of New York, for many winters a guest at Hotel Green, is spending a few weeks at Hotel Vista del Arroyo, South Grand avenue.

Mr. and Mrs. Holloway I. Stuart have returned from a trip to Colorado Springs.

Wedding announcements. Morris-Thurston Co.

Phelps for wall paper and paints.

Artist materials at Wadsworth's.

Cool Japanese bungalows at Venice.

Cool tent houses at Coronado.

BREEZE IN MONROVIA.

Matter of Specifications for the City Pumping Plant Raises an Odor.

MONROVIA, Aug. 7.—An unusually large audience was present at the meeting of the City Council Monday night, for the rumor had gone forth that sensational developments might be expected. It was asserted that a prominent city official would be placed—to state it mildly—in an unpleasant light by the report of Consulting City Engineer O. K. Parker of Los Angeles, in regard to specifications for a pumping plant at the Chapman wells and an accompanying repudiation of any part in specifications heretofore presented and alleged to have been approved by him.

His specifications submitted Monday evening demanded bids by competing firms on two distinct propositions: raising the water to the surface by means of a compressor or the construction of a 100-foot cement-lined pit with a centrifugal pump. Not only were city interests fully safeguarded at every point, but all gas and gasoline engines and electric power companies were placed on a fair basis of competition. On motion of Trustee Williams, seconded by Moore, the specifications were unanimously adopted. This part of the board's session was routine.

The unusual, but not the unexpected, came when Mr. Parker's accompanying communication was read. The gist of it lay in the paragraph "Replying to your inquiry, will say I did not delegate my authority to prepare the pumping plant specifications to any other person or persons nor have I approved of any such specifications which may have heretofore been submitted to the Monrovia Board of City Trustees."

Several weeks ago City Engineer J. H. McClymonds submitted specifications for a pumping plant at the wells. They were unsigned. Trustees Williams and Moore objected to acceptance on the ground that by reason of incorporated restrictions all competition by engine companies was eliminated, leaving the Edison Electric Company the sole bidder. It was asserted that the Edison company would not only practically be given the building of the plant, but could supply power on a five-year contract at whatever figure it chose. Not an engine company in Los Angeles would compete.

At the next session Mr. McClymonds was interrogated by Trustee R. S. McKee. The City Engineer admitted that he had drawn the specifications, but claimed that Engineer O. K. Parker, to whom alone was delegated the authority to so do, approved them. At the time, Mr. Parker was in Colorado and confirmation or denial of McClymond's statements was unobtainable. Mr. Parker's sweeping denial of any part in the authorship of the "joker" specifications changes the situation.

MONROVIA BRIEFS.

Capt. W. W. Bacon, Dr. M. H. Chamberlin and Messrs. C. G. Rogers and George H. Hutchins, all of whom have arrived at middle age, formed a fishing party that left Monday for the West Fort of the San Gabriel.

Mr. and Mrs. B. M. Blythe and children are occupying their summer home in Long Beach.

Mayor J. B. Holloway has returned from a three weeks' vacation with his family at La Jolla. Mrs. Holloway and party will not return for several weeks.

Mrs. A. B. Hanson and children of North J.I.C. avenue are at home after a visit to Coronado.

Hotel del Coronado for comfort.

Venice villas are convenient.

EAST WHITTIER.

EAST WHITTIER, Aug. 7.—The big packing-house at the Leffingwell ranch was the scene of a merry frolic, last evening, in which about one hundred young people participated. The hosts were members of one of the Sunday-school classes of the Lowell Friends' Church. The proceeds amounting to $35, will be used in church work.

H. Johnson is suffering from a wound in his head, the result of a blow from a piece of scantling on Monday.

To make ranch life pleasanter for his large force of employes, C. W. Leffingwell, Jr., manager and one of the owners of the Leffingwell ranch, has just had a building erected which contains sleeping quarters for thirty men, modern bathrooms, a dining-room and kitchen, and a reading-room, where the best magazines and periodicals will be at the service of the men. The new building is only for the American employes, the fifty or more Japs who are at work on the ranch being already supplied with quarters, in which a cook of their own nationality concocts Japanese dishes.

Fire has destroyed six tons of hay on the Harvey-Berry tract.

Venice villas are convenient.

Most for the money at Coronado.

FEARING HIM, LEAVES HOME.

BUT HUSBAND PURSUES HER FROM LONG BEACH.

Daughter of San Pedro Merchant, Unable to Longer Bear Abuse of Drunken Spouse, Departs from Their Domicile—He Seeks Aid of Police, Wrich Officers Refuse Him.

LONG BEACH, Aug. 7.—No longer able to bear her husband's abuse and cruelty Mrs. R. L. Watson this morning left her home on Atlantic avenue and with her 4-year-old girl went home to her father, R. Poggi, a San Pedro merchant.

An hour later Watson, under the influence of liquor, appeared at police headquarters and asked assistance of the police in recovering his child and also a considerable sum of money, and valuables which he said belonged to him. The police, from their knowledge of the man, refused to interfere, and Watson left, vowing that he would kidnap his child and wreak vengeance upon the mother. Later he secured a rig and drove toward San Pedro.

A week ago Watson came home drunk, assaulted and cruelly beat his wife with a broomstick and then dragged her across the room by her hair. He was arrested and fined. Neighbors say that his treatment of wife and child has been cruel in the extreme. The police fear in his drunken rage he may commit a crime, and have notified the San Pedro authorities.

SEASHORE NOTES.

A verdict of accidental death was rendered by a Coroner's jury this morning in the inquest held upon Mrs. A. L. Furgeson of Redlands, killed Monday night by jumping from a moving street car. There was one strange clash in the testimony. Miss Henrietta Shrake, sister of Mrs. Ferguson, who stepped from the car before the other woman leaped to her death, swore that the car was at a dead standstill when she started to alight. All the other witnesses, most of them passengers, testified that the cars were traveling at six or eight miles an hour. Attorney Percy Hight, who attended the inquest in the interests of Mrs. Furgeson and Miss Shrake, says suit will be brought against the railway company.

Delegates to the nineteth Christian convention are arriving in numbers today. The reception this afternoon was attended by several hundred. Owing to illness Mrs. Helen Moses, national president of the Women's Board of Missions, will not be able to attend. The morning and afternoon sessions will be held at the First Christian Church and the evening session in the Auditorium, where Dr. S. M. Marten of Seattle will preach nightly.

Tonight was State convention evening of the Baptist Assembly, the feature of which was the presence of ministers of different denominations who took part in the programme. The Bible study hour of the Assembly is now in charge of Rev. Albert Hatcher Smith of Pasadena.

Bessie, the 3-year-old daughter of Mrs. T. F. Bordeau, while playing on the lower deck of the pier this afternoon, was knocked down and run over by two unknown young men driving a motorcycle at high speed. They paid no attention to their victim, but dashed up the bluff. The little one was badly bruised but no bones were broken.

In an effort to rid the beach of its objectionable features, Officer O'Rourke is arresting all couples found on the sands after dark. Three arrests have been made this week. In each case the prisoners put up $20 cash bail for appearance and forfeited the money.

Directors of Long Beach Chautauqua met today and refused to accept of Rev. Chester P. Dorland to accept a third term, unanimously elected Prof. J. J. Morgan, ex-Superintendent of Schools, as president. Prof. James A. Foshay was elected vice-president; F. E. Young, secretary, and P. E. Hatch, treasurer. Resolutions of honor were also passed commending as faithful and successful the services of ex-President Dorland.

At a meeting of the Long Beach Hotel directors last night, Col. Charles R. Drake was elected president, succeeding Jotham Bixby, who resigned because of a contemplated visit of several months in the East. J. M. Parsell was chosen vice-president to succeed Col. Drake. A. M. Goodhue and Jean Drake were selected to visit Chicago and New York to purchase furniture for Hotel Virginia.

The wedding scheduled to take place on the steamer City of Long Beach at noon today, when she was on the high seas, probably failed to be, as the fair young prospective bride rebelled at the last moment and decided she did not care for the notoriety. The groom to be is Clyde Tibbets, an employé on the boat. He told a friend just before starting that the marriage would take place in San Diego tonight.

Mrs. Fred R. W. King, wife of the engineer with whom Miss Lila Palmer is thought to have eloped, today filed suit for divorce alleging extreme cruelty and infidelity. In asking for the custody of their two children, Mrs. King says King has never been a good father or husband.

A petition signed by 318 citizens and taxpayers has been presented to the Trustees asking that steps be taken looking to the purchase of a municipal water plant.

Clarence G. Craw, assistant fire chief, had a narrow escape from drowning today. He had been at work on the engines of the steamer J. C. Elliott and was about returning in a launch, but in jumping from the wharf he made a misstep and plunged into the bay. He came up under the launch, but dived again and cleared the vessel and was then assisted into the boat.

The Board of City Trustees will meet August 12 as a board of equalization and will continue in session until August 22.

The County Eclectic Society held its regular monthly session yesterday at the office of Dr. L. A. Perce, national president of the Eclectic Medical Association. In the evening the visitors were guests of Dr. and Mrs. Perce at dinner.

After twenty months' delay, during which fires and wrecks and telegrams of expostulation and ultimatums kept things lively, the pews of the new Baptist Church arrived today and are stacked in the lobby and vestibules awaiting the close of the Baptist Assembly. What is now worrying the officials is that when contracted for in 1905, the pews were to cost $2200. Now, on their delivery, the company is demanding $3200 because of alleged advance in price of labor and material. Payment of the bill will be resisted.

The City Trustees yesterday ratified a stipulation with San Pedro that in the event that the legality of the West Long Beach annexation is overthrown, Long Beach will turn over franchise money received from the Blinn-Robinson Company for a lease on a 700-foot wharf. An ordinance granting the franchise was then passed to its second reading. This is done to allow the company to begin work at once on its planing mill and lumber yard.

Hotel del Coronado always pleases.

PRESENT NEW COUNTY'S COST.

MEETING OF DIVISIONISTS HELD IN POMONA.

Statement Is Submitted Making It Appear That the Affairs of the New County Can Be Conducted at an Annual Expense of Ten Thousand Dollars—Several Speeches.

POMONA, Aug. 7.—An audience of men and women packed to the doors the Fraternal Aid Theater last night, the occasion being a rousing meeting held under the auspices of the Pomona Board of Trade. After music by the Seventh Regiment Band and the county division quartet, President Bichowsky of the Board of Trade stated the purpose of the meeting, namely, to listen to the report of the special committee appointed to investigate the items of costs and revenues in the proposed county government.

He introduced Frank W. Balfour, who read the report in which the economy, advisability and desirability of the formation of a new county was exhaustively treated and recommended. The statements and figures presented showing that the affairs of the new county can be conducted at an annual cost of $10,000, the tax rate being under 45 cents, were substantiated by letters from Auditor Brown of Riverside county and Auditor Lester of Orange county, who have been here and exported the tables of figures compiled, basing their judgment upon their experiences in the cost of running their respective counties.

Special attention was given in the committee's report to correcting what were declared to be exaggerations and misleading statements spread broadcast by San Bernardino county officials, who claim that the cost of running the proposed new county will be about $200,000 annually. The report and its recommendations signed by Frank W. Balfour, J. Albert Dole, W. A. Lewis and W. H. Truitt, were unanimously adopted by the Board of Trade. Ten thousand copies were ordered printed and distributed.

Daniel Durkee of San Dimas, a former large taxpayer in San Bernardino, Riverside and Orange counties, made an effective speech, giving some interesting comparisons of the high tax rate he paid in San Bernardino compared with Riverside and Orange counties, and expressed forcibly his delight when relieved of his San Bernardino taxes. A suit of clothes awaits the person who can find the taxpayer in Riverside, Orange, or any comparatively new county formed in the State who will admit he has not been benefited by county division, for this offer was openly made by Mr. Durkee in his speech last night.

Attorney S. H. Park of Los Angeles, formerly of Kings county, told the history of the formation of Kings from Tulare county, and the success and prosperity of Kings since the division. Dr. R. P. Shepherd spoke of the earnestness of purpose of those property owners working for county division and daily growing sentiment among the ranchers in the proposed district in favor of the measure. All the speakers were frequently interrupted with cheers and applause, enthusiasm waxing high.

Coronado climate is the best.

Bungalows and villas at Venice.

OFFERS ASSISTANCE.

Landmarks Club Will Aid in the Restoration of Old Pico Ranch House.

WHITTIER, Aug. 7.—The big work of restoring the Pio Pico house is to be added by the Landmarks Club of California. The local Historical Society has received word from the Landmarks Club that it will give $1000 toward the restoration, the only condition being that the Historical Society shall raise an equal amount. This they will at once proceed to do.

The Modern Woodmen have received word that 200 uniformed men, from various camps in Southern California, will be in the line of march here on Saturday, when the annual "Log Rolling" of the order will be held. After a short parade the Woodmen will gather on Hadley Field, where Hon. Frank L. Platt of Oakland will address them. In the afternoon competitive drills and contests will be held, and in the evening a programme will be given in O.O. F. Hall. The Whittier lodge drill team, which won a handsome silk banner two years ago in a similar contest, is working hard to make a good showing in the "pony" class.

Guy Hopkins, a workman at the Turner Oil wells, lost the first finger of his right hand yesterday, by getting caught in the casing pulley.

Members of the City Council will act as a Board of Equalization, beginning their work on Monday next.

Coronado is the place for you.

Bungalows and villas at Venice.

VETERANS LEAVING HOME.

Under New Pension Act a Good Many Are Able to Take Care of Themselves.

SOLDIERS' HOME, Aug. 7.—Nearly three hundred members of this branch have received increase of pensions, under the McCumber Act, rated at $12, $15 and $20 per month, and many more are in daily expectation of the same rating, which is regarded as the probable reason for the greatly increasing number of withdrawals from the home. General Orders No. 27, just promulgated, contains names of seventy-five who, upon their own representation that they are able to support themselves outside the home, are honorably discharged, viz.: Joseph G. Anderson, Mark Anthony, B. R. Balding, Thomas Boyd, Anthony Brefka, James Buck, John Carson, Owen Concannon, John Connell, M. W. Copple, Dan A. Covert, Van Buren Dennis, Everett DeWitt, Penbrook Doty, John E. Fein, C. N. Frazier, John A. Fritz, Andreas Galleges, H. B. Gilbert, P. A. Goyer, W. J. Griffith, Ambrose Grow, Alexander Hamilton, William Healy, Alto Hente, Charles Hogan, W. S. Holman, V. O. Kelley, August Kenter, F. W. Kline, William Koss, Thomas Landy, Edward Leach, William Lemon, William Longenbuch, Raphael Manco, D. W. Mann, S. E. Markel, August Marshall, Ed Martin, J. M. Martz, C. L. Montgomery, E. H. Morton, Michael McCabe, S. R. McGavran, W. E. Parker, Charles Paul, G. W. Pierce, Charles W. Pratt, W. J. Prindle, Herbert Reese, C. C. Richards, F. H. Rickel, Alex Russell, Levi Shekler, John Shoemaker, J. W. Showalter, D. P. Sloan, H. M. Spencer, I. N. Splawn, A. L. Stacy, S. V. Stoddard, G. O. Streeter, J. W. Tibbles, George W. Vance, William Vosen, L. E. Wagner, J. C. Walling, J. A. Ward, Jacob A. Ward, David M. Warden, Columbus Weed.

HOME BRIEFS.

Miss Mamella Biggart will address veterans at the morning services in the home chapel on Sunday at 10 o'clock.

A visit from Hon. J. F. Lacey of Oskaloosa, Iowa, ex-member of Congress of that (Sixth) district, now touring the Pacific Coast—was an agreeable surprise to his old comrade-in-arms, Capt. S. B. McCall on Monday. Both gentlemen were officers in the Third Iowa Cavalry.

Delo Bonnell, late Co. A, Ninety-Fifth Infantry, native of New York, admitted from Mountain View, in 1906, died August 5 aged 60.

FIRE FIGHTERS ORGANIZE.

Officers of Department Chosen at the Meeting Which Is Held in Redondo.

REDONDO, Aug. 7.—An enthusiastic meeting was held last evening at the City Hall and the permanent organization of a fire department was effected. Some forty-five active members were enrolled and a large number of honorary members. The following officers were elected: chief, W. H. Goble; first assistant, John Steward; second assistant, J. M. More; secretary, A. S. Walton; treasurer, J. Erickson; fire commission; F. A. Cleveland, A. B. Steel, Holtby R. Meyers, C. R. Martin, W. H. Goble.

Great preparations are being made by Court Redondo, No. 525, I.O.F., for the convention to be held here in October by the High Court. Traffic arrangements have been made with the railways and reduced rates will be made for that date, from all outside points. The convention will last three days and, as there is considerabl rivalry among the aspirants for High Court honors, a warm session is expected. Interspersed with the regular business of the convention will be an extended programme of drills, music, athletics, etc., including a ball.

While the plans have not been definitely settled, it is understood that work on the $250,000 pleasure pier will begin within the next sixty days.

Children's safe pool at Coronado.

VENICE.

VENICE, Aug. 7.—The society swimming party is the latest popular fad at Venice-by-the-sea. The first party of the season will be given at the salt plunge on the lake, Friday evening. It will be under the patronage of Mmes. Kinney, Merry and Randall. Thursday night has been adopted by the society people as bowling night, and the first party is to be given at the Windward-avenue alleys, Thursday evening. At this time there will be a match game, between Pasadena and Los Angeles players.

An anti-nuisance entertainment—whatever that may be—is scheduled for the auditorium, Monday evening. The proceeds, it is announced, "will be devoted to defraying the cost of the campaign now being waged against the Ocean Park City Trustees on account of the damages sustained by the residents of the beach through the Center-street sewer outlet and sundry other reasons." A special feature of the performance will be the impersonation of the Trustees.' Not to be beaten at their own game, it is stated that the Trustees may adjourn their regular meeting Monday evening and attend the entertainment in a body, occupying a box.

As fast as the patterns and material arrive for the Venice shoe factory they are being stored in the Martin & Rockwell building on the lake. Here they will be kept until the new brick factory building in the Venice Gateway tract is completed and ready for occupancy. The plans have been drawn for it and bids are soon to be solicited for building the structure that is to house the machinery.

J. E. Chateau is about to begin work on a $2000 residence on Cabrillo Canal.

Suspicious of Watermelons.

The street peddler was shouting "watermelons-ah!" up at the second-story window when a woman thrust out her head and asked:

"How much?"

"Fifty cents, ma'am."

"And warranted ripe?"

"No, I can't warrant 'em. I have to buy 'em by the hundred, and they won't warrant them to me. Sold over a hundred yesterday and not a kick. Ninety-nine chances out of a hundred that the melon you buy is a luscious red-core that will melt in your mouth. Have one?"

"Noan. Not without you warrant it."

"That's the one thing lacking in human nature," said the peddler, as he turned away—"the want of confidence in the watermelon. People will take your word for potatoes in a bag, for corn in the husk, and for cucumber that you are going to bring in tomorrow. They will send their money off for consumption cures and liver medicine—take a salesman's word about clothing—walk into the trap of a hundred swindlers every day in the week, but when it comes down to the watermelon you must warrant it ripe or no sale. I am only a common man, sir, and don't pretend to understand anything beyond this work, but if you want my opinion I will say that I believe until the American people come to take the watermelon as it is, ripe or green, we shall stand still in our civilization. Yes, sir, and get along, you old hoss, or I'll cut the hide off ye!"—[Washington Star.

Their Marital Relations.

Some amusing replies are received by the government officials who are engaged in collecting data for the new official register, familiarly known as the "Blue Book." One of the queries propounded to office holders is: "What are your marital relations?" The answer should be either "married," "single," or "widowed."

An officer who is charged with the task of sending out these questions received two notable replies recently. The first reply was, "My marital relations are very unsatisfactory." Another toiler in one of the departments of Uncle Sam filled out his blank as follows:

"Question: What are your marital relations?"

"Answer: They are hell."—[Washington Star.

A SIGNIFICANT FACT.

The only newspapers in Los Angeles that dare print regularly, day by day, a sworn statement of circulation, are The Times and The Evening News.

A hammock for two; Just you—and

ZU ZU

the glorious little ginger snap.

For what better company could you wish?

They're snappy and have just enough ginger.

At your grocer's.

NATIONAL BISCUIT COMPANY

5¢

Shopping Trips are enjoyable, but fatiguing. a cup of Ghirardelli's Cocoa for breakfast helps wonderfully, it is so sustaining as well as delicious. Before returning home don't forget to

Order a Supply of

Ghirardelli's Cocoa

Special Tract Directory.

Free Tickets at 207 S. Broadway, room 312. Ask Conductor to Stop at Hidalgo Avenue, Alhambra. Free Ride—Everybody Goes to

Hidalgo Avenue

ALHAMBRA

Highly improved. All improvements are now completed. Lots 50x150, $550 up, $50 cash, $10 monthly.

These lots are choice, and will double in value.

T. WIESENDANGER, 207 S. BROADWAY

WEST NAPLES

Robt. Marsh & Co. Main Corridor, Ground Floor. H. W. Hellman Bldg.

Strong & Dickinson N. W. Corner Second and Broadway.

BRENTWOOD PARK

The only reproduction of Golden Gate Park in the world. Ideal villa sites.

WESTERN PACIFIC DEVELOPMENT COMPANY,

204 Germain Bldg., Opposite Orpheum Theater.

Take West Sixth Street Car to

WILSHIRE HARVARD HEIGHTS

Lots $1100 and up—Terms

E. A. FORRESTER & SONS, Incorporated

342-43-44 Douglas Building

HAVE YOU SEEN

Long Beach

If not go down. There are 800 automobiles waiting to show you what has been done and what is being done in the way of building a city. See any responsible real estate agent.

Port Orange

M. L. Germain & Co., Sole Agents

200 Germain Bldg.

Home Ex. 900 Main 900

CORINTH HEIGHTS

Ample garden space after building on our $100 lots. $10 cash. $10 monthly.

WINTON & McLEOD CO.

220 SOUTH HILL ST.

Newport Heights

Building lots $400 to $600. Choice acreage tracts at very reasonable prices.

TOWNSEND-DAYMAN INVESTMENT COMPANY,

Main Office 125 E. First St., Long Beach. 428 Huntington Bldg., Los Angeles. Thirty-Sixth St., Newport Beach.

NAPLES

A. M. & A. C. PARSONS,

Sole Agents.

Pacific Electric Bldg. Ground Floor. Main 1858. Home Ex. 862.

VERMONT AVE. SQUARE

The southwest corner of Vernon avenues. The largest choicest subdivision in the

LARGE LOTS $625 AND UP.

S. J. White & Co., 416-417 Bldg. Leo J. Maguire & Co., P. Fay Bldg. Wright & Bldg. 319-323 S. Hill st. Joseph 528-29 Citizens' Bank Bldg.

For a Home. For Rental. For Summer. For Beach.

This is the ideal cottage. Must to be appreciated. Cool in Warm in winter. Made in it today.

WALKER PORTABLE

439 W. 6th. Opposite

Only $90 and Up

Watts Park Tr

$1 Down, $1 a Week. No

Taxes, Free Tickets at Our

ERKENBRECHER SYNDICATE

Selling Agent.

122 West Sixth Street.

Brentwood Terr

SWEPT BY OCEAN BREEZ

Lots $25 cash, $10 and up per

Jas. R. H. Wagner,

321-322 H. W. Hellman Bldg.

Miramonte P

An extension of the widely-known and favorably popular

MIRAMONTE TRACT.

Same Advantages—Same Low Prices

PUR P. SPALDING, owner, 332 H. W. man Building. Phones Home Main 3004.

RAMONA ACRES

Acre home-sites $200 up. Two from business center. Now is a corner lot; cement sidewalks, streets, telephones, gas and available. THE EMERSON 201-202 Delta Building.

MONETA AVENUE SQUA

Lots $525 and Up. Easy Te

GEO. C. PECKHAM & CO.

203-04-05 Union Trust Bu

Main 3221. Home

Corona-Del Ma

(Crown of the

The most beautiful home site Pacific Coast.

GEO. E. HART & CO.

300-1-2 Grosse Bldg., 6th and

J. Frank Bow

Subdivider of the fifteen big

LOTS $450 UP

439-40-41 Douglas Building

Both phones 2472.

Oceanside

LOTS $300 UP, on ocean terms, sure to double in HAYES LAND CO.

501-502 Citizens' National Third and Main Sts.

Hay's Hair Health

RESTORES GRAY HAIR to its NATURAL COLOR.

Stops its falling out, and positively removes Dandruff. Keeps hair soft and glossy. Is not a dye. Guaranteed perfectly pure.

Philo Hay Spec. Co., Newark, N. J.

50c. bottles, all druggists

"South of the Tehachepi."

NEWS REPORTS FROM CORRESPONDENTS OF THE TIMES.

REFUSE TO PAY THEIR QUOTA.

ORANGE COUNTY SUPERVISORS WILL NOT CONTRIBUTE.

Request for Appropriation for National Irrigation Congress Is Denied—Other Important Matters Considered by the Board—Two New Directors of Development Company.

SANTA ANA, Aug. 7.—The Orange County Supervisors today denied a request that an appropriation be made by them to help pay the expenses of the National Irrigation Congress, which meets here next week. The request was made by S. Armor and others, members of a committee appointed by the Chamber of Commerce to raise $500 assigned to this county by congress committee at Spokane. Chairman D. A. McMullen stated that he had heard from Riverside, San Bernardino and Riverside counties and had learned that no contributions would be made by those counties.

The Board of Supervisors today elected Charles A. Young constable for Fullerton district, by three votes over Young and two for his opponent, Frank Baldock. City Marshal at Fullerton, A. C. Edwards, the former constable, resigned to become postmaster.

The Board of Supervisors has sanctioned the plan of the Newbert Protection District to build a road on the north side of the Santa Ana River when the river is properly diked by the Orange County district. Engineer H. Clay Ogden presented the matter to the Supervisors, and unless there is some objection from Supervisor George Edwards, in whose district it is, the road will be accepted as a county road.

ELECT NEW DIRECTORS.

Yesterday afternoon at Anaheim a meeting of the Santa Ana River Development Company was held and two directors were chosen, A. S. Bradford, Marantis takes the place of L. Bell on the board, and John Dunbar, Smith takes the place of A. Bell. The company was recently formed by the Santa Ana Valley Irrigation Company and the Anaheim Water Company for the purpose of developing water in the Santa Ana River.

A shade tree at Garden Grove yesterday severely injured Mrs. Grace Hutchison, formerly a teacher in the Santa Ana schools. She was sitting by her husband fell the tree, which in another tree, swerved and struck her.

Secretary J. Stickney, State president of the Y. M. C. I., will make a tour of the state addressing every union in session during the two weeks following April 11, and on August 23 will attend an institute at Huntington Beach.

Messrs. A. B. Daniels and Frank Young caught 10 tuna averaging 40 pounds off Coronado in five hours.

Mr. Reed has rented villas at Venice.

HUNTINGTON BEACH.

HUNTINGTON BEACH, Aug. 7.—Rev. Mr. Hoyle, who is conducting a large series of meetings of the Methodists' church here, has announced that he will not preach nor speak elsewhere during his stay in California. This statement was made in answer to a question as to whether he would appear in Los Angeles in the course of his tour. He will conduct a meeting here in the spring months. Sunday morning and evening of this week he will preach, and on Sunday, August 18, he will preach morning, afternoon and evening.

Entertainments at Coronado.

DIVISION OVER DIVISION.

Small Vote Is Raised in Matter of Cutting Off Imperial County.

SPECIAL TO THE ASSOCIATED PRESS—A. M.]

SAN DIEGO, Aug. 7.—It is among possibilities that the long bitter fight over county division will be for nothing. The county division provides that there must be a majority of the votes cast in favor of division to make it operative.

It is said that a large part of the people who voted to vote on the main question leaves the total vote in favor of division nearly 100 votes short of the required percentage. Those who have expressed opinions on the subject without going into the matter exhaustively believe that this failure to vote nullifies the effect of division.

The Los Angeles Standard concedes that division will take the county seat on the face of returns by about 100. But it claims glaring frauds in the election in the Centro precinct make it necessary for the vote of that precinct and the test of a contest, and will win the county seat in the end in court.

The division bill was carried by a vote of 3 to 2 in the Senate, and by a vote of 57 to one. Nominees of the Democratic ticket are elected with the exception of the independent candidate for assessor. Returns from the remote districts have not yet been received.

Coronado is the coolest resort. Tents and villas at Venice.

CORONA.

CORONA, Aug. 7.—The shipments of fruit from July amounted in carloads to 138 of hay, sixty fruit, one car of sewer pipe, twenty-two cars of brick and two of building material, making a total of 240 cars. Last year sixty-two cars received for the month.

Mrs. Hall has sold his five-room house and 80x150 foot lot at Sixth and Tenth streets to E. A. Sanderson for a consideration named, $1250.

Mrs. Hall has bought of W. A. Hall a six-room frame cottage and lot on Victoria street. The deal was not completed and the price for the property is $1250.

Mr. Hall broke a finger on his left hand while working at the Corona-Brick and Terra Cotta plant.

The effect of keeping carbolic acid in a bottle resulted in John R. Hall mistaking the acid to a sore throat after was burned to a crisp.

Corona is always comfortable. Rates are convenient.

SAYS WOMAN BATHER.

SAN DIEGO, Aug. 7.—Hugo Visscher and James McBride of Lawrence Meeker of the students at the Thatcher school here, averted a tragedy by going to the assistance of a waitress of the Hotel del Coronado, who had gotten beyond her depth while swimming. The young women had carried out to sea by the strong undertow and the young men, and, without waiting to disrobe, the three of them plunged into the surf.

Visscher reached the woman first, and seizing hold of her, struck out for the shore. In spite of the strong current with which he had to battle he held on to his almost lifeless burden and managed to get her out of danger. The woman was all but exhausted when Visscher reached her and a few seconds later would have been too late. The incident was observed by the guests of the hotel who warmly applauded the bravery of the youthful rescuers.

Cool, comfortable Coronado.

FIGURING BIDS FOR BIG WORK.

COALING STATION ITEMS ARE NOTED IN SAN DIEGO.

Several of Largest Bridge and Wharf Companies of the East Preparing to Submit Proposals for Devices by Which Warships Can Be Easily Supplied With Fuel.

SAN DIEGO, Aug. 7.—Several of the largest bridge and wharf building companies of the East are to submit proposals for the building of a wharf, trestle, and coal bunkers for the naval coaling station here. The representatives of two companies are now here. The location of the station is 950 feet south of the quarantine station and about a half-mile from Fort Rosecrans.

The deck of the wharf will be about twelve feet above mean low water. The bunkers on the wharf will be 230x30 feet, and will be divided into eleven pockets, each of which will hold 275 tons of coal. If necessary the ships can be brought alongside the bunkers and coaled direct from the chutes. Two battleships may coal at the same time. It will also be possible to bring a collier on the shore side of the wharf and load directly into a battleship on the other side by means of the huge traveling cranes which will lift the coal from the collier and dump it into the pockets, the shoots of which will empty into the hold of the battleships.

The capacity of the reserve storage place on the shore will be 50,000 tons. The coal will be piled by means of a huge swing bridge, starting from a turntable on the end of the trestle, which will store the coal in a radius of 210 feet. A battleship will take on an average of 1800 tons of coal, so that a ship can easily be coaled from the bunkers without drawing upon the reserve supply.

It is estimated that the work will cost over $300,000, and of this amount $200,000 has been appropriated.

BAY CITY DRIFT.

Prof. C. B. Richards has given the city a quit-claim deed to his interests in pueblo lot 1296, which lot is to be sold at public auction Saturday for the use of the biological station. The lot consists of 360 acres, and is to be the site of the biological and botanical stations, which are to be conducted under the direction of the University of California.

Although the vote was small, the school election yesterday for voting on the proposition of raising $30,000 for the support of schools carried, the grammar and primary propositions by a vote of 163 to 20, and the kindergarten by 159 for to 23 against. The number of taxpayers opposed to the measure is about the same at each election.

P. M. Johnson and J. E. Connell have purchased lot C and the north half of lot D, Horton's addition, on the east side of Sixth street, from James D. Phelan of San Francisco, the price being $55,000. The property is covered with wooden shacks.

Ramona, the central town of the Santa Maria Valley, has filed with the Supervisors a petition that that section of the county be allowed to remain with San Diego, as at present. The communication has 101 signatures.

Ten tuna caught Sunday at Coronado.

MILKY WAY GOES SKYWARD.

Prices for Lacteal Product Jumping in Orange County—Boom in Dairy Traffic.

FULLERTON, Aug. 7.—Over 500 eighty-pound cans of milk or two carloads, is being shipped to Los Angeles daily from the section along the electric railway south of Buena Park. Milk is now bringing $1.40 per can, and the prices will jump to $1.75 about September 1. The Pacific Creamery at Buena Park is also handling about 25,000 pounds of milk daily and is paying higher prices now than before in years. The dairy business is experiencing a great boom just now and it is thought the increase of mining industries in the west is doing much to bring it about.

FULLERTON SHORT ITEMS.

Acting Agent Metzger of the Santa Fé will leave for Denver as soon as the new agent arrives here from Flagstaff. Some time ago he invested about $6000 in a Colorado mine and it is said he can sell it for at least five or ten times what he paid for the property. He will have it worked. If he takes up railroad work again he will accept a position at Gallup, N. M., under O. W. Donnell, formerly agent here.

Steve McCulloch and William French have received notice from Washington that they successfully passed the examination for appointment as rural carriers. McCulloch having received 97 per cent., and French 85 per cent. This is a high percentage considering the fact that it is only necessary to receive an average of 65 per cent.

William Stone and family of San Diego are guests of Mr. and Mrs. E. H. Stone of La Habra.

Mrs. E. H. Stone and children have returned from an outing at Bay City.

Mrs. Joseph Goodman spent the past week in Santa Barbara with friends.

Venice villas, reasonable rates. Free ice water at Coronado.

SANTA PAULA.

SANTA PAULA, Aug. 7.—An election for a special tax of $3000 for the repair of the grammar school building, Monday resulted in a vote of 55 for and 5 against.

At the regular meeting of the Santa Paula City Council, Monday evening, McMillian lot on Main street was accepted as a location for the Blanchard free public library, an election to bond the city for $10,000, for the purchase of the lot and furnishing of the library, will be held some time in September.

Edward Sewell, a prosperous farmer of this county, and Miss Edna Knapp, a popular school teacher of the Briggs district, were married on the 1st inst. at Carmel Beach near Pacific Grove.

No resort equals Coronado for climate.

Venice villas are convenient.

BOYS CAPTURE BIG BURGLAR.

Husky Armed Marauder Made a Prisoner by Two Youths in Oxnard.

OXNARD, Aug. 7.—Two 14-year-old boys captured a burglar near here yesterday and took him a half mile to the nearest officer. The burglar was armed and was a burly customer. The boys are Wilson Colwell, whose father's house was being robbed, and Joseph Woerle, a chum of the Colwell boy.

The ranch house occupied by Colwell and his father is situated within the city on the ranch of M. V. Carr. It is left each day by the father and son, who have been robbed several times of late. The two boys arrived home earlier than usual and found the door unlocked. They immediately became suspicious, and, upon investigation, frightened out a real burglar who had appropriated clothes and other booty, all of which he dropped.

He started to run, but was overtaken and, although he carried a gun, was overpowered by the two husky youngsters and taken to town and turned over to Constable Charles Eason. He gave his name as Ben Johnson. He is a young man about 21 years old, and is reticent as to his antecedents.

CENSURES CREW AND COMPANY.

CORONER'S JURY INVESTIGATES CAJON PASS WRECK.

Disaster Caused by Act of Trainmen in Leaving Cars on Heavy Grade and Company Blamed for Not Supplying Sufficient Number of Brakemen—Big Mining Deal Closed.

SAN BERNARDINO, Aug. 7.—The jury at the Coroner's inquest over the remains of William Jobbitt, who was killed in the wreck of the runaway freight in the Cajon Pass, Monday evening, returned a verdict indirectly censuring the conductor and brakeman, also the company. It was found that the runaway was caused by the breaking of a brake chain, and the jury finds that the setting of three hand brakes was not sufficient to hold a train of that length and weight upon such a grade and that three trainmen are insufficient to conduct such a train over the pass.

Conductor T. F. Mulligan, Head Brakeman J. J. Reed and Rear Brakeman W. Brown, testifying as to their part in the affair, admitted that they left the long freight train standing on the siding while they went with the two locomotives for water. They excused their desertion of the train by stating they had used every precaution to make it fast with the brakes.

Brown testified that he had set the hand brakes on three rear cars as an extra precaution. They claimed that the grade where the train was standing was not heavy, and the engines usually had to pull down it, as trains ordinarily would not go down by gravity. They also complained that there were too few brakemen, in this way trying to shoulder responsibility upon the company.

Coroner Van Wie developed the fact that, according to the rules of the company, it was necessary for the conductor and crew to desert the train. The conductor had to go to the depot for orders. The head brakeman had to company his engine and the rear brakeman had to follow the pusher engine.

Jobbitt's father telegraphed from San Diego to bury the remains here.

CLOSES DEAL FOR MINE.

A mining deal involving a consideration of $150,000 was completed here today, when A. D. McEvoy transferred title of a group of twenty-five mining claims in the Ivanpah Valley region to the Ivanpah Mammoth Gold and Copper Company of San Diego. The property has been under bond to the company for several months, during which time extensive development work has been completed, the several shafts on the property opening up a 200-foot ledge running high in gold and copper, silver and lead. T. J. Bryan, a millionaire mining and stock man of Montana, now located at San Diego, is president of the purchasing company. It is proposed to install a mill on the property. A large quantity of ore running $50 in gold has been sacked and is ready for shipment.

FALLS TO HIS DEATH.

Coroner Van Wie returned from Needles yesterday, where he held an inquest upon the remains of J. C. Stanley, a Santa Fé brakeman, who was killed by falling beneath an engine which had broken its connecting rods, the heavy steel beams wrecking the locomotive. Stanley was standing in the cab at the time, and to escape the steam which was enveloping the locomotive, started to climb over the tender with the engineer and fireman, when he fell beneath the rods and was killed instantly.

HAS ABUNDANT FUNDS.

The city treasury is not "broke," despite the assertions of interests which are fighting to secure control of the proceeds from the water department to meet the interest due on water bonds. The report of the City Treasurer shows that with the end of July he had nearly $12,000 on hand in the various funds, ample to meet all outstanding claims.

DEFIES HEALTH BOARD.

The Crescent Cream Company of Los Angeles has sent a defiant letter to the Board of Health, refusing to comply with the provisions of the city's milk ordinance, and as a result all the machinery of the Health Department will be brought to bear in the fight to prevent the company shipping its product into this city. The company explains that it is not amenable to the ordinance as it sells all its cream to San Bernardino customers f.o.b Los Angeles, and its responsibility ceases when the cream is placed aboard the train. The shipments will be seized and tested here, and if found deficient in quality will be dumped out.

CRAZED BY DESERT HEAT.

Lee Roberts was brought from the desert last night seriously ill as a result of drinking alkali water. For days he wondered about without food, and when finally found by prospectors was in a pitiful condition. He was met at the train here by a physician, and assisted to his home at Highland. Reports from the residence state he will recover. Roberts was employed on the Tonopah Tidewater Railroad as superintendent of several construction gangs.

SAN BERNARDINO BRIEFS.

D. C. Schlotts, one of the most prominent members of the Board of Education, resigned from that body tonight, having removed to Los Angeles.

Fish Commissioner Boyd received a telegram from Sisson today, saying that a consignment of one hundred thousand trout will reach here Saturday for distribution among the streams of this section. Of this number, thirty thousand will be placed in eBar Valley lake.

DAUGHTER WINS AT LAW.

Mrs. Florence M. Stephenson of Los Angeles, today, won a signal victory in the fight to prevent Mrs. R. R. Miller of Redlands, her stepmother, from securing any part of her father's estate, valued at $22,000. Miller married a servant girl in opposition to his daughter's wishes. Several months later he died at his daughter's home in Los Angeles, having on his death-bed executed a will leaving to the daughter all the estate, except $1500, which was to have been paid to the widow, unless she contested the will. In that event she was to forfeit this legacy. Mrs. Miller contested on the grounds of undue influence and incompetence. She lost and recently petitioned the court to set aside the forfeiture clause. Today Judge Bledsoe handed down an opinion denying the petition, and holding that, while Mrs. Miller had probable cause to bring the contest on the ground of undue influence there was no probable cause to hold the testator incompetent, therefore the clause must be upheld.

CHARGES CRUELTY.

Mrs. Elizabeth Morton, wife of Geo. W. Morton, formerly Salt Lake ticket clerk here, but now of Long Beach, has commenced an action for divorce making sensational charges of brutality. Mrs. Morton alleges that when they resided at Fowler, Colo., Morton forced their daughter to leave home at midnight in the dead of winter, throwing her effects after her through the door. She alleges that since coming here he has repeatedly struck her, and when she remonstrated with him for having his numerous creditors come to the house, he made a vicious attack upon her, throwing her to the floor and choking her.

Tuna running thick at Coronado. Venice villas, reasonable rates.

For Headache and Biliousness Take a Liver Bean at bedtime.

Sunday Times Five Cents.

Five cents is the price of The Sunday Times on the street, at news stands, and on transportation lines. Agents and dealers are not authorized to charge any more than this sum.

$10,000 Free.

$10,000 will be distributed at The Times Office next week. Complete details will be published in Sunday's Times. No guessing, no subscriptions, no work. It's a plan to start you saving money.

If You Want to Go East C. Haydock, Agent Illinois Central R.R., 118 West Sixth.

MEN'S DISEASES

DR. TAYLOR, The Leading Specialist.

As medical science advances, the more apparent becomes the folly of employing harsh and dangerous measures in attempting to cure the ailments of men. Drastic dosing and useless cutting have done irreparable injury in thousands of cases. I cure all special diseases of men promptly and permanently, and by painless methods that cannot possibly produce undesirable results.

MY TREATMENT FOR WEAKNESS

Functional derangement, such as premature loss of power, etc., is neither a "weakness" nor a disease. It is a symptom of prostatic disorder. To stimulate activity by the use of powerful tonics is an easy matter, but such results are merely temporary drug effects. Most doctors treat "weakness" in this manner because they do not know how to cure the real cause of the derangement. I am the only physician employing scientific and successful methods. I use no tonics at all. My treatment is a local one entirely, and corrects every abnormal condition of that vital center, the prostate gland. My cures are real cures, and are permanent.

Twenty years of successful practice as a specialist in Men's Diseases justifies every claim I make. I promise my patients a complete cure in every instance, and in cases where I cannot safely make this promise, I positively refuse to treat.

Stricture
My treatment is absolutely painless, and perfect results can be depended upon in every instance. I do not cut-ting or dilating whatever.

Contracted Disorders
Be sure your cure is thorough. Not one of my patients has ever had a relapse after being discharged as cured, and I cure in less time than the ordinary forms of treatment require.

Specific Blood Poison
No dangerous minerals to drive the virus to the interior, but harmless, blood-cleansing remedies that remove the last poisonous taint.

Varicocele
Absolutely painless treatment that cures completely in one week. Investigate my method. It is the only thoroughly scientific treatment for this disease being employed.

EXAMINATION FREE

I offer not only FREE Consultation and Advice, but of every case that comes to me I will make a Creful Examination and Diagnosis without charge. No ailing man should neglect this opportunity to get expert opinion about his trouble.

If you cannot call, write for Diagnosis Chart. My offices are open all day from 9 a.m. to 9 p.m. and Sundays from 9 to 12.

DR. TAYLOR & CO. 305½ SOUTH SPRING ST., COR. THIRD Los Angeles, Cal.

"I Can Make You a Strong Man"
—DR. McLAUGHLIN

The Successful Man is Virile, Strong, Energetic, Independent and Progressive

You can't add to your income while you carry about that outfit of weak nerves.

Bodily strenth and vigo ris the principal capital stock of about 19 out of every 20.

The most profitable investment you can make is to increase this capital stock, and you can do this if you will use electricity as we apply it, a few hours every night for a while, and build up your nerve power.

Electricity is nerve power. That fact was proved years ago, and plenty of nerve power means abundant strength and energy.

"Look here," said a man in our office last week, "your Belt is better than any medicine chest. It's better than having a doctor right in the house all the time. My wife uses the Belt in the afternoon and I use it in the evening. We wouldn't part with it."

Yesterday a man wrote in: "I suffered for 10 years and your Electric Belt cured me. My father was on a sick bed when we got the Belt and the doctors had given him up. He used the Belt, too."

"That's coming pretty strong," you say. Call at our office and we will show this evidence, and more, too—all going to prove that our statements about the Dr. McLaughlin Electric Belt are conservative, compared with the actual facts.

Don't stick in that old rut. Help Nature along by the intelligent use of this wonderful force, Electricity, and you can overcome your bodily weakness, your pains and aches, double your strength and vigor, double your income and add to your balance in the bank.

Below we give you specimens of the kind of letters we get every day by the score from people who have used this grand remedy:

"I suffered with Weakness, Backache and Nervousness for years and tried several remedies, but they did me no good. The doctors could not cure me. Your Electric Belt has cured me completely."
C. O. JOHNSON,
885 E. First St., Long Beach, Cal.

"Your belt has entirely cured me of the lameness in my back. My kidneys and back hurt me so much before I used yo r belt that I could hardly get up after laying down.
E. E. BEEBE,
Kirkland, Arizona.

The Dr. McLaughlin Electric Belt cures Indigestion, Constipation, Weakness of the Liver and Kidneys, Rheumatism, Neuralgia, Lumbago, Sciatica; overcomes the effects of exhaustive habits—every sign of weakness in men or women. It puts new Life and Energy into the Nervous System.

Ginger up! Use this Belt and become a Man!

Call at our office or send us this coupon and we will mail you our 80-page FREE BOOK. It points the way to Health and Prosperity.

THE DR. M. B. M'LAUGHLIN CO., 8-8-7
239½ S. Spring Street, Los Angeles.

NAME .....

STREET OR BOX .....

CITY .....

Men Who Are Going Backward

If this meets the eye of a man, who, while yet in his prime, through some weakness is going backward instead of forward, I want him to come and let me show him how I am taking broken down wrecks of humanity every day of my life and fixing them up as good as any man of their years. I don't care what has caused the trouble nor what has failed to cure them. I can cure them and make them better and stronger than they ever hoped to be.

Just because some other specialist has failed to cure you, is no good reason why I should fail. My treatment for MEN'S WEAKNESSES and other diseases is as different from other specialists' manner of treating as day is from night.

Learn the Cause and the Cure is Easy

I don't think there is another specialist in the business that has the knowledge or facilities for seeking out the real cause of men's diseases that I have. That is the reason why I can cure when all the others fail. I don't grope about in the dark as so many of them do. I learn the cause in a strictly scientific manner, and know what I have got to contend with, then the rest is easy. Under my system of treatment a cure is simple, quick and absolute. If you are suffering from VARICOCELE, BLOOD POISON or any KIDNEY or BLADDER TROUBLE, I want you to come and see me and let me explain my treatment. It costs you nothing to consult me, and I also give you a free examination. After I have done this I know you will be glad to take up my treatment, and will agree with me when I say I have the only sure cure for men's diseases. If you cannot call, write.

Dr. Gordon's Medical Offices

OFFICE HOURS—9 a. m. to 4 p. m. Evenings 6 to 8.
Sundays, 9 a. m. to 12 m.
452½ South Broadway, Corner Fifth Street
Los Angeles, California.

MEN! Our Modern Methods Cure When All Others Fail

Consultation Free Pay Us for Cures

We cure Blood Poison, Skin Diseases, Sores, Ulcers, Stricture, Varicocele, Hydrocele, Nervous Decline, Weakness, Piles or Chronic Diseases of the Kidneys and Prostate.

Special Diseases—newly contracted and chronic cases cured in five days.

Dr. Greene & Company
254 S. Broadway Rooms 12-16
Write if you cannot call.

Blood and Skin Diseases a Specialty.
Rupture, Piles, Varicocele and Stricture cured without cutting.
Melvin E. Sykes, M. D.
Corner new Bank. First and Main, German - American Entrance, 109 E. First street.

DOW CANCER CURE

OVER 500 CURES that stay cured. "The editor saw the names and addresses of 185 people cured of cancer by the Dow Remedy." No operation. Consultation Free.
548 S. Hill Street.

DOCTORS
Shores & Shores
448½ S. SPRING ST.
SPECIALISTS
In Catarrh and all chronic Nervous and Private diseases.
Los Angeles, Cal.

Ladies' Diseases and all Ailments Peculiar
to the sex scientifically treated, quickly and painlessly cured. Superfluous hair, moles, red veins, etc removed, forever, by an EXPERT. Consultation free and confidential.
Merrill Medical Institute, Suite 8 206½ S. Broadway

OPIUM CURE

Morphine, Cocaine, Opium and all Drug Habits positively and painlessly cured without loss of time from business by the Jaynes Home Cure for Drug Habits, a product of the famous Jaynes Sanatorium. Over 14,000 cases cured. Trial treatment free under plain cover. Write in confidence for booklet, under plain cover.
JAYNES SANATORIUM, Memphis, Tenn.

J.n P. Those suffering from weak-nesses which sap the pleasures of life should take Juven Pills. One box will tell a story of marvelous results. This medicine has more rejuvenating, vitalizing force than has ever before been offered. Sent post-paid in plain package only on receipt of this adv. and $1.
Made by the originators C. I. Hood Co., proprietors Hood's Sarsaparilla, Lowell, Mass.

SOLD SINCE 1868
CALABAR GRAINS (COMPOUND) FOR CONSTIPATION
MADE FROM "APPLE SEED" FORM 25¢

Calabar Grains are made from the prescription of a skillful and prominent physician and they have been made from the same prescription and in the same "Apple Seed" form for forty years.

Calabar Grains correct the minor ills of everybody by toning up the Stomach, Liver, Intestines and Nervous System, to perform naturally their functions of Digestion, Assimilation and Excretion.

Among the so-called minor ills are indigestion, biliousness, constipation, sick headache, acidity, flatulence and impure blood.

The mild but thorough action of Calabar Grains makes them particularly beneficial to Women, who suffer from constipation and irregularities. Made by
CALABAR GRAINS CO., MARIETTA, OHIO. For sale by
J. V. Akey
4400 Central Ave.

MEN

Make a Right Start On the Road to Health and Strength

Absolute, permanent cure for any ailment or weakness is seldom secured by guesswork or theory. That is my reason for limiting the number of my patients in order to give every man my personal attention and services.

All consultations (free) and confidential and every case is treated privately. I can cure you.

Hours 9 to 4, 7 to 8. Sundays 9 to 12.

Dr. Morton,
316 S. Broadway

CARTER'S LITTLE LIVER PILLS.
Genuine Must Bear Fac-Simile Signature
Brent Good
REFUSE SUBSTITUTES.

SICK HEADACHE

CARTER'S LITTLE LIVER PILLS.

Positively cured by these Little Pills.

They also relieve Distress from Dyspepsia, Indigestion and Too Hearty Eating. A perfect remedy for Dizziness, Nausea, Drowsiness, Bad Taste in the Mouth, Coated Tongue, Pain in the Side, TORPID LIVER. They regulate the Bowels. Purely Vegetable.

SMALL PILL. SMALL DOSE. SMALL PRICE.

CARTER'S LITTLE LIVER PILLS.
Genuine Must Bear Fac-Simile Signature
Brent Good
REFUSE SUBSTITUTES.

LADIES

DR. CARTER'S MONTHLY REGULATOR

ALWAYS relieves the most obstinate Monthly Irregularities in a few hours.

It will not injure the most delicate woman and is POSITIVELY GUARANTEED in every case.

Ladies are cordially invited to call and consult free of charge, a regular licensed physician of 26 years' experience in treatment of Monthly Irregularities, Sterility, Change of Life, Cancer and all diseases peculiar to females, by improved methods without resorting to painful and disagreeable operations.

Consultation free and strictly confidential. Hours 9 a. m. to 8 p. m. Sundays 10 to 12 a. m.
DR. & MRS. CARTER
304 Mercantile Place, over 642 S. Spring Street
Home Phone F3156. Main 6870

Every Woman

MARVEL Whirling Spray

Ask your druggist for it. If he cannot supply the MARVEL, accept no other, but send stamp for illustrated book—sealed. It gives full particulars and directions invaluable to ladies. MARVEL CO., 44 E. 23rd St., NEW YORK.

For sale by SUN DRUG CO., 324 S. Los Angeles St.

GeatLymph Nerve Strength Tablets

Nature's own remedy for the rejuvenation of weak, nervous, wasted, debilitated systems. Permanently restore VITALITY, whether lost by indiscretion, disease or dissipation. Cure ALL WASTING WEAKNESS, IMPOTENCY, INSOMNIA, NEURASTHENIA and NERVOUS DEBILITY. $1.00 per box containing month's treatment. Sent postpaid on receipt of price by Aldine Laboratories, 14 Lexington ave., N. Y. Treatise free. Sold in Los Angeles only by the Owl Drug Co.

McBURNEY'S

Kidney, Bladder and Rheumatism Cure
ONE BOTTLE DOES IT
Prepaid $1.00. All druggists. Send 25c in 2 cent stamps to
W. F. McBURNEY,
2087 VERMONT AVE.
For a Sample Bottle

Men's Specialists
All Men's Private Diseases
$10 OUR FEE
DRS. BEECH BROTHERS
Germain Bldg. 324 South Spring, Los Angeles

TO THE DESPONDENT

If you are run down, weak or sick; if your nerves are all unstrung and you cannot sleep; if you are losing weight and you are aging prematurely, Palmo Tablets will cure you or they will cost you nothing. Don't you want to look and feel younger? 50 cents. Book free.

AT ALL SUN DRUG STORES.

THE WEATHER.

COMPARATIVE TEMPERATURES.*

	Max.	Min.	Mean.		Max.	Min.	Mean.
Boston	74	66	70	Buffalo	72	68	70
Washington	88	66	77	Cincinnati	88	70	79
Pittsburgh	82	64	73	St. Paul	86	58	72
Chicago	86	69	77	Kansas City	94	70	82
St. Louis	92	66	79	New Orleans	86	78	82
Honolulu	82	70	76	Jacksonville	90	74	82
Los Angeles	96	61	78	Tacoma	82	56	69

*The maximum is for day before yesterday; the minimum for yesterday. The mean is the average temperature for the two days.

Yesterday's Forecast and Report.

U. S. WEATHER BUREAU, Los Angeles, Aug. 7.—[Reported by A. H. Wallace, Local Forecaster.] At 5 o'clock a.m. the barometer registered 30.05; at 5p.m., 30.02. Thermometer for the corresponding hours showed 61 deg. and 70 deg. Relative humidity, 5 a.m., 94 per cent.; 5 p.m., 68 per cent. Wind, 5 a.m., west, velocity 8 miles; 5 p.m., west, velocity 12 miles. Maximum temperature, 80 deg.; minimum, 61 deg. Barometer reduced to sea level.

Weather Conditions.—The pressure continues low over the British possessions north of Montana, and light showers have fallen in the last twenty-four hours in Northwestern Oregon and Western Washington. Elsewhere west of the Rocky Mountains, fair weather has prevailed. East of the Rockies, the weather is controlled by an immense high area, and with the exception of scattering showers in the Mississippi Valley, no precipitation of consequence has occurred in that region since yesterday. The Pacific high area continues to advance slowly inland. It will cause a continuation of fair weather, with morning and evening cloudiness in Los Angeles and vicinity during the next thirty-six hours.

Forecasts.—Local forecast for Los Angeles and vicinity: Fair tonight; Thursday, fair, with clouds in the morning; westerly winds.

SAN FRANCISCO, Aug. 7.—The pressure has been steadily over the northern half of the Coast. Rain has fallen from Roseburg northward, and showers may possibly occur along the northern coast of California. Slightly cooler weather prevails in the interior of the State, and there is less fog than usual along the coast. Forecast:

San Francisco and vicinity: Fair Thursday, except overcast in the morning; light west wind, changing to brisk.

Santa Clara Valley: Fair Thursday; light north wind.

Sacramento Valley: Fair Thursday; fresh north wind.

San Joaquin Valley: Fair Thursday; continued warm; light northwest winds.

Los Angeles and vicinity: Fair Thursday; light west wind.

YUMA (Ariz.) Aug. 7.—[Exclusive Dispatch from the U. S. Geological Survey.] Gauge height Colorado River, 21.6 feet; yesterday, 22.50 feet.

BUSINESS.

FINANCIAL AND COMMERCIAL.

OFFICE OF THE TIMES.
Los Angeles, Aug. 8, 1907.

FINANCIAL.

BANK CLEARINGS. Bank clearings yesterday were $2,060,479.83. For the corresponding day of 1906, $1,904,660.22; for the same day of 1905, $1,767,655.

Monday	$2,042,746.24
Tuesday	1,683,147.79
Wednesday	2,060,479.83
Total	$5,786,373.86
Same time, 1906	5,373,792.41
Same time, 1905	5,099,631.45

Following are the live quotations on produce and mining securities listed on the Los Angeles Stock Exchange, ground floor, I. W. Hellman Building, Fourth and Spring streets, for yesterday's session of the exchange.

OIL STOCKS.

	Bid.	Asked.
Amalgamated Oil		$100.00
Associated Oil	29.87½	30.25
Columbia	.80½	.84
Continental	.17	.20
Elk Consolidated Oil Co.		.50
Fullerton Oil	.40	
Globe	.12	.13
Mexican Petroleum	1.32	
Olinda Land Co.	.10	.10½
Reed Crude Oil	.12	
Rice Ranch Oil Co.		1.45
Union	194.50	197.00

BANK STOCKS.

	Bid.	Asked.
Broadway Bank & Trust	125.00	
Central	260.00	
Citizens' National		257.00
Commercial National	137.00	
Dollar Savings Bank	140.00	
Equitable Savings Bank	150.00	
First National	250.00	260.00
German-American Savings	238.00	238.00
Globe Savings Bank	107.00	113.00
(Bid, 100 paid up.)		
Manhattan Savings Bank		130.00
Merchants' National	450.00	
Merchants' Trust Co.		450.00
National Bank of Cal.		210.00
Nat'l Bank of Commerce	120.00	125.00
Security Savings Bank	270.00	
State Bank & Trust Co.	95.00	98.00

*BONDS.

	Bid.	Asked.
Associated Oil Co.		85
Home Telephone Co.		85
Pacific Light & P. Co.		102
Santa Barbara Elec. Ry.		100
Union Transportation Co.	89½	92
U. S. L. D. T. & T. Co.		91

*Prices include accrued interest.

MISCELLANEOUS STOCKS.

	Bid.	Asked.
Cal. Portland Cement Co.	85.00	90.00
Home Telephone pfd.		20.00
Home Tel. Co., com.		21.00
L. A. Athletic Club	30.50	
L. A. Investment Co.	2.00	2.10
Occidental Life Ins. Co.	144.00	
Sun Drug Co.		1.15
Title G. & Trust Co. pfd.	100.00	
Title I. & Trust Co. pfd.	135.00	
Title I. & Trust Co. com.	135.00	
Title I. & Trust, Ser. C.	135.00	
U. S. L. D. T. & T. pfd.		61.00
Union Trust Co.		44.00

OFFICIAL SALES: 7000 Olinda Land Co. at 9½@9¾; 500 do. at 11, B. 30; 40 Associated Oil at 29.50, S. 30.

MINING STOCKS.

	Bid.	Asked.
California—Greenwater District—		
Clark Copper Co.	.13½	.17½
Furnace Creek Copper	.35	
Furnace Creek Ex. Copper	.13	.16
Cal. Hills M. Co.	.02	.02½
Consolidated Mines Co.	.01¾	.01¾
Golden H. M. & Mill Co.		.43
Goldfield District—		
Goldfield Con. Mines	9.45	
Goldfield-Wild Horse	.03	.06
Johnnie District, Nye county—		
Johnnie Con. G. M. Co.	.14	.14½
Mohawk-Johnnie		.11½
Searchlight District—		
Cyrus Noble	.04	
Nevada Searchlight	.07½	.07¾
Searchlight M. & M. Co.	.02	.02
Searchlight Western	.01	

OFFICIAL SALES: 4000 Consolidated Mines at 1¾; 2000 Searchlight Western at 7@7½; 6000 do. at 7¾@7¾, B. 30; 1000 Johnnie Consolidated at 15, B. 30.

LOCAL PRODUCE MARKET.

There will be no call session on the Produce Exchange today because of the retail grocers' picnic at Playa del Rey. Wholesale and retail houses will close after the first delivery this morning.

The egg market had an improved tone yesterday. Northern case-count were offered at 23c, a change at 25 cents, but no transactions were made. Twenty-five cents was bid for local case-count offerings, and 26 cents was asked. California extra eggs sell in San Francisco at 31½ cents.

Bids on butter on changes were featureless. Dealers report that the butter market does not warrant any advance. Plenty of fresh eastern butter is arriving, and much of the stock is being put on the market as local creamery extras. In some quarters yesterday, there was an accumulation of butter supplies, but the surplus is believed to be only temporary, as the butter market has advanced to 21 cents in San Francisco and the tendency will be to steady the local market.

Eastern cheese arriving is going into storage.

Beans are nominal.

Receipts of potatoes were very light yesterday. Fancy Burbank potatoes are extremely scarce, and when 2.50 was bid for stocks on 'change, none were offered. Nothing in the way of fancy stock are offered for less than 1.75@2.00 a hundred. Prices in northern stocks are dropping gradually, and shipments will soon begin from northern districts. Sweet potatoes have dropped to 2½ cents a pound, and the market is steady at the lowest quotations. Onions are steady. Yellow Danvers have advanced to 1.00 a hundred.

There was a surplus supply of peaches and prices were widely ranged. Cantaloupes were firmer. Grapes were freely offered. Plums were none too plentiful.

Vegetables showed few changes.

Fish glutted the market. Stocks arrived in poor condition on account of not being properly iced.

The receipts of produce as reported for yesterday's exchange were as follows: Eggs, 178 cases; butter, 21,660 lbs.; cheese, none; potatoes, 294 sacks; onions, 42 sacks; beans, none; sweet potatoes, 30 sacks.

Prices Current.

EGGS—Candled, fresh California ranch, 27; selected, fancy, 25; local ranch, case count, 25; northern, candled, 24; eastern, fresh candled, 23.

BUTTER—Creamery, extras, 25; creamery, firsts, 23; dairy butter, 24; cooking butter, 20.

CHEESE—Cal. Anchor, 13; Cal. Y. Am. 13; storage cheese, 16; fresh, 15½@17; eastern daisies, 15; Longhorns, 15½; Y. twins, 17½; singles, 17@19; hand, 20; Dom. Swiss, 22; Limburger, 18; cheddars, 17½; Tulare large cheese, 16½; Tulare Y. A., 19; Tulare hand cheese, 20.

BEANS—Pinks, No. 1, 3.25; Lady Washington, No. 1, 3.20; small white, No. 1, 3.25@3.35; black eyes, 3½; Limas, No. 1, 4.75@5.00; Carranzas, 5.00.

DRIED FRUITS—Apples, evaporated, new per lb., extra choice, 10c, 2½; fancy, 9c, 8½; fancy, 2lbs, 10; fancy, 50-lb. cartons, 11. Apricots, fancy, 25c, 22½; extra choice, 18. Blackberries, 50 1-lb. cartons, 16. Citron, fancy, 50-lb. boxes, 20. Currants, imported, fancy, bulk, cleaned, 11; fancy, 50 1-lb. packages, 11½; fancy, 10 ¾-lb. packages, 12. Dates, imported, fards, fancy, bulk, 12c, 9½; fancy, 12s, 9; Golden, fancy, 60s, 8½; Golden, fancy, 30 1-lb. packages, 9; new, per box, new, 25 lbs, 1.60; White "Medal" cartons, 10 lb, 95; White, "Premier," 10 lb, 1.00; White, "Medal" bricks, 10 lb, 85; White, "Medal" bricks, 50 5-oz., 4.75. White, loose, 50 lb. boxes, fancy. White, imported, 60s, 10; White, imported, 12s, 16; Black, loose, 50s, 5; Black, loose, sacks, 5. Nectarines, per lb., fancy, 25s, 14. Peaches—Fancy, Mutts, 25s, 13½; choice, 50s, 11½; choice, sacks, 11; fancy, peeled, 25s, 26. Pears—Fancy, 25s, 18; Peels—Lemon or orange, 50s, 14. Plums fancy pitted, 25s, 12. Prunes, fancy San Jose, 90-100, 25s, 5; 60-70, 25s, 6; 50-60, 25s, 6½; 40-50, 25s, 7½; 30-40, 25s, 9½; 20-30, 25s, 12½; 90-100, 25s, 5. (When packed in 50-lb. boxes, 4c less in 50-lb. boxes, 2c extra; in 10-lb. boxes, 1½c extra.) Prunes, Silver, fancy, 25s, 11.

RAISINS—Per box, layers, 2-crown, 20-lb. boxes, 2.00; clusters, 4-crown, 50-lb. boxes, 4.00; clusters, 4-crown, 20-lb. boxes, 2.25; clusters, 3-crown, 20-lb. boxes, 2.75; clusters, 2-crown, 5-lb. boxes, 90; clusters, 4-crown, 20-lb. boxes, 1.50; clusters, 3-crown, 20-lb. boxes, 1.00; clusters, 4-crown, 12 2½-lb. cartons, 4.50; clusters, 6-crown, 24 1-lb. cartons, 4.50. Loose Muscatels, per lb., 4c; 3-crown, 3½; 4-crown, 4c; 3-crown, 20-lb. boxes, 9½; 4-crown, 50-lb. boxes, 9½; Seedless Sultanas, 50-lb. boxes, 7. Thompson's Seedless Bleached, fancy, 50s, 10. Thompson's Seedless Bleached, choice, 50s, 9. Thompson's Seedless Bleached, fancy, 25s, 12½; Thompson's Seedless Bleached, choice, 25s, 11. Seeded, 1-lb. cartons, "Eagle," 24 1-lb., 11; fancy "Cataline," 50 1-lb., 11; fancy "Angelus," 24 ¾-lb., 8.

NUTS—Almonds, fancy, I.X.L., 19; almonds, fancy paper-shell, 19; almonds, choice softshell, 18; almonds, soft-shell, 25-lb. boxes, 16; Brazils, large, new crop, 10½; chestnuts, Italian, 8; filberts, large, new crop, 12; pecans, Jumbo, 14; peanuts, eastern, roasted, 11½; peanuts, eastern "Sun," roasted, 11½; peanuts, Cal. "Sunshine," raw, 9; peanuts, Cal. "Mammoth," raw, 9; peanuts, Cal. "Fancy," raw, 7; peanuts, Jape, fancy, roasted, 9; pinenuts, 15; walnuts, No. 1, softshell, 15; walnuts, No. 2, softshell, 12½; walnuts, No. 1, softshell, 25-lb. boxes, 14; walnuts, No. 2, softshell, 12½.

HONEY—Comb, 24 1s to a box: White, per lb., 15c; white, 24 ½-lb. glass, 13; white, 24 ½-lb. glass, comb, 15; light amber, 12. Extracted: Two 5-gal. cans to case, 60 lbs. to can: Water white, per lb., 8½; white, 7½; light amber, per lb., 6½; white, 12 1-gal. to case, per lb., 8½; white, 24 ½-gal. to case, 9 0/5; glass, 24 1s to case, comb 1b, 2.00.

CITRUS FRUITS—Valencia oranges, 2.50@3.75; choice standard Valencias, 3.75@4.00; mediums, 3.00@3.25; fancy, packed, 2.75@4.00; choice lemons, 2.00@2.50; grapefruit, seedless, 2.00@2.50; seedling grapefruit, 1.00@1.75; bananas, 4.00.

FRESH FRUITS—Violet apples, 4-tier, 1.50; loose apples, assorted varieties, 50@75; Gravenstein apples, 1.00@1.75 per box; new White Swans, 1.25; Alexander apples, 1.00@1.25 per box; figs, 1.00 per box; tomatoes, 50 per crate; local cantaloupes, lettuce crates, 2.00@2.25; pineapples, 4@10 per lb.; peaches, per lug box, local, 50@1.00; watermelons, 2c per lb.; Tuesday plums, 1.25 per box; Burbank plums, 75@1.00 per box; Thompson seedless grapes, 1.00@1.15 per crate; Canada melons, 2.00 per dozen; Satsuma plums, 1.50 per box; Muscat grapes, 1.25 per crate; Rose of Peru grapes, 1.25@1.50 per crate; Sultanas, 1.00@1.25; Black Hamburg grapes, 1.25; Bartlett pears, standard box, 2.00; nectarines, 1.25 per box; Wickson plums, 1.00@1.25; Damson plums, 1.00; green grapes, 85.

BERRIES—Strawberries, Moneta, 4; Gardena, 4; Irwindale, 4; Tropicos, 4; Montebellos, 4; raspberries, 5@6.

ONIONS—Bermuda onions, 2½@3 per lb.; Silverskin onions, 3@3½ per lb.; Yellow Danvers onions, 2.00 per cwt.; new red onions, 2 per lb.; Australian brown onions, 3½.

POTATOES—New Early Rose, 1.50@1.75; new Burbank potatoes, 1.90 per sack; sweet potatoes, 4@5 per lb.; 2.00@2.50 per box.

GREEN VEGETABLES—Beets, 40; carrots, 30; parsley, 25 per 4doz.; turnips, 40; peas, 3½@4c per lb.; cabbage, 1½@2c per lb.; cauliflower, 75@85; fancy green onions, 15@25 per doz.; lettuce, 20@30 doz., 1.00@1.25 per crate; garlic, 6; parsnips, 35@40 per doz.; peppers, 10@15 per box; pie pumpkins, 1¼ per lb.; hothouse celery, 75@1.00 doz.; cucumbers, 15@60 per box; mushrooms, house grown, 75@1.00 per lb.; watercress, 25 per doz. bunches; spinach, 10@15 per doz.; string beans, 4 per lb.; white wax beans, 4½@5 per lb.; summer squash, 25@35 per box; green corn, 45 per box; green chile peppers, 20 per lb.; okra, 10 per lb.; eggplant, 4½@5 per lb.; small peppers, 15 per lb.; Lima beans, 7@8 per lb.

POULTRY — Dealers pay live weight for stock: Old roosters, 7; young roosters, 10 and up, 14; stags, 5; squabs, 1.50@1.75 doz.; hens, 13 per lb.; ducks, 11; geese, 10; turkeys, heavy, 17; turkeys, young, 20; mallard squab pigeons, 1.50@1.75 per doz.; fryers, 24½ lbs. to 2¾ lbs., 16; broilers, 1¼ to 2 lbs., at 1c.

BEEF—Prime, No. 1, per lb., 7; second, 6½; third, 5½@6; pime, 7½; heifers, 6½; veal, 10; hind quarters, 9½; fore quarters, 5; loins of beef, No. 1, 13½; loins of beef, No. 2, 11½; chucks, 4; plates, 3; round and rumps, 9; beef tenderloins, 20; chuck ribs, 4½; square beef clods, 8; shoulder clods, 6; rump butts, 8; flank rumps, 7; flank steaks, 8; beef rolls, 10; boneless beef rumps, 12½; beef tongues, 12; S. P. beef tongues, 14; ox tails, 2; lambs' tongues, per doz., 25; beef hearts, each, 10; beef kidneys, each, 20; sweetbreads, 25; lambs' kidneys, each, 2; sweetbreads, 25; brains, 10.

MUTTON—Dressed muttons, ewes, per lb., 10½; bucks, 8; spring lambs, 14; Seattle, 12; "Eagle," 24 1-lb., 11; fancy "Catalina," 50 1-lb., 11; fancy "Angelus," 24 ¾-lb., 8.

PORK—Dressed hogs, per lb., head on, 7½; dressed hogs, head off, 10½; trimmed hogs, 10½; pork loins, fresh picnics, 10; pork shoulders, 10½; pork butts, 12; fresh hams, 12½; bellies, fresh, 14; leaf lard, 12; pork trimmings, 8; spare ribs, 8; pickle pigs, 7; fresh pork spare ribs, 8; pork tenderloins, 20; back fat, 7; pickled pigs' feet, each 3½; tongues, sweet, pickled or fresh, 7; 25 cleaned hogs' head, per lb., 3½; plain cooked tripe, per lb., 4½; fine rendered lard, 8; pork kidneys, per doz., 12; pig tails, per lb., 4; neck bones, per lb., 4½.

BACON—Winchester 16-lb. bacon, 20; Winchester bacon, 21; 12 Ave., 18; Empire, 23½; 45er, 20@21; Premium, 24; Atlas bacon, 19½; Gold Band, 20½; Diamond C bacon, 23; Ribbon bacon, 19½; Rex Breakfast bacon, 9-10 avg., 19½; Rex bacon, 8-8 avg., 21; Regal bacon, 19; Hellebeck bacon, 8-8 avg., 18½; Hellebeck, 4-4 avg., 19½; White Label bacon, 8 to 10 lbs., 19½; Armour's Star Wide bacon, 7 to 8 lbs., 23½; Armour's Wide bacon, 8-8 avg., 21; Armour's bacon, 8-10 avg., 19½; Armour's White Label bacon, 8-10 avg., 20; White Label bacon, 7 to 12 lbs. avg., 19½; Star bacon, 25½; Rough Rider Breakfast bacon, 20; Atlas bacon, 19; Special bacon, 16½; Western bacon, 10 avg., 16.

DRY SALTED MEATS—Per lb., salt narrow bellies, 12½; dry salt clear bellies, 26-30 avg., 12½; dry salt clear backs, 12; short clear backs, 12; D. S. bellies, 26-lb avg., 13½.

PICKLED GOODS—Honey-comb tripe, half-bbls., 3.50; honey-comb tripe, kits, 1.75; comb tripe, kits, 85; spiced pigs' feet, half-bbls., 4.00; spiced pigs' feet, kits, 1.25; pickled pigs' feet, kits, 1.25; pickled lambs' tongues, kits, 1.25.

HAMS—Per lb., Rex, 16½; Rex skinned hams, 19½; Diamond C, 16½; Diamond C skinned hams, 18½; boiled boneless Rex hams, 26; mild-cured hams, 14½; plain hams, 15½; Winchester, small, 16 to 12 avg., 16½; Winchester hams, avg., 16½; Premium, 16-12 avg., 17½. Premium hams, 12 to 16 avg., 17½. Winchester picnics, 12; Winchester skinned hams, 17½; Gold Band, 13½; California hams, 13½; Premium skinned hams, 18½; 14 Ave. hams, 14½@15; 12 Ave. hams, 14½@15; Orange Blossom, 16; fresh hams, 17½; fresh picnic hams, 9; Ashland hams, 16½; minced ham, 13; Cylinder boiled hams, 23½; Premium boiled hams, 24; Oxford boiled hams, 17½; Star hams, 16-12 avg., 15; Armour's Star hams, 14-16 avg., 17½; Star hams, 12-14 avg., 16; Helmet hams, 17½; Star skinned hams, 19½; Armour's boiled hams, 23½; boiled boneless and tied hams, 21; Armour's picnic hams, 10½; Armour's Shield hams, 12 to 14 lbs. avg., 16½; Armour's Shield hams, 14-16 avg., 16½; Armour's Shield skinned hams, 17½; Armour's Shield picnics, 11½; Shield hams, 14-18 avg., 17½; Ashland hams, 8 avg., 15; Jefferson hams, 25; Western hams, 15.

BARRELED MEATS—Rumps (bone in) bbls., 16.00; half-bbls., 8.50; rumps (bone out) bbls., 18.00; half-bbls., 9.50; plate beef, bbls., 13.00; half-bbls., 7.00; rolled plate (boneless,) bbls., 12.00; half-bbls., 6.50; Sunderland pork, bbls., 24.25; 1-8 bbls., 3.00; family pork, bbls., 22.00; half-bbls., 11.50; fancy pig pork (narrow), bbls., 32.00; half-bbls., 17.00; fancy pig pork (wide), bbls., 26.00; half-bbls., 14.00; 2-spare ribs, 19.00 bbl.; half-bbls., 9.75.

PURE LARD—Tierces, per lb., 11½; cases, 7 10-lb. cans, 8½; cases, 12 5-lb. cans, 9½; cases, 20 3-lb. cans, 9½; leaf lard, 11; Rex pure lard, 11½; Premium pure lard, 11½; Atlas pure lard, 12; Jewel Compound, 8½; Compound lard, western, 9½@9¾; back fat, 9½; Yellow Cross suet, 9½; White Crosuet, 10½; Mission lard, 9¾; Shield lard, 11¾; Star lard, 13¾; Armour's Compound lard, western, 9½; Compound lard, eastern, 9¾@10; Diamond C kettle lard, 12½; White Ribbon, 9¾@9¾; basis Sustene, 9@10; vegetable lard, 10½; K. C. lard, 13½; Armour's Shield lard, 11½; Armour's Simon Pure lard, 13; Armour's Vegetole, 10¾.

SAUSAGE—Bologna, per lb., 7; bologna, paraffined, per lb., 7½; blood sausage, 9; liver sausage, 7½; Frankfort sausage, links or bulk, 12½; pork sausage, links, 10; fresh pork sausage, bulk, 10; Spanish sausage, 10; head cheese, 7½; fresh pork sausage, links, 12½; fresh pork sausage, bulk, 10; Spanish style sausage, 10; Genoa salami, 20; Frankfurt sausage, s; New England ham sausage, 12; minced sausage, in sacks, 12½; Dougherty style sausage, in sacks, 10.

SALT—Western, sacked through L. A. jobbers: Table salt, cartons, 20-lb., per case, 1.60; 50-lb. bales, Crown brand, all-sized pockets, fine table salt, 1.75; Worthington fine salt, 1.75; 10.00; 100s, per ton, 12.50; 22½s, per ton, 13.00; Crown or gran. Dairy, 50s, 13.00; 100s, 12.00; Rock salt, in 100-lb. sacks, per ton, 11.00; granulated and 4-ground, 100s, 11.00; granulated and 4-ground, large, per ton, 11.00; evaporated or evaporated, sheep, 50s, per ton, 12.00; 100s, per ton, 11.00; Hide and ice-cream, 50s, per ton, 10.00; Lump, Stock, in bulk, per ton, 21.25; imported, Higgins, 50s, per ton, 25.00; imported, Winnington, 50s, per ton, 24.00. Special prices in car lots.

SUGAR—Prices are based on sacks. Bbls. 20c per 100 lbs. more; 1/5 bbls., 40c per 100 lbs. All prices are net cash, less 2c cwt., 10 days. Best gran., 5.85; western cane and fruit gran., 5.75; Cane and beet gran., 5.65; Cubes, 6, crushed or fine crushed, 6.20; Candy gran., 5.85; powdered, 6.05; C. & H. confectioners' A, 5.85; Golden C, 5.75; D, 5.65; Golden C, 4.75; D, 4.85; Bowles 4x powdered, 5.90; Bowles 4x powdered, 6-lb. cartons, 6.40; Bowles 4x powdered, 3-lb. packages, 6.50; family pork, bbls., 24.00; half-bbls., 11.50; fancy pig pork (narrow), bbls., 32.00; half-bbls., 17.00; fancy pig pork (wide), bbls., 26.00; half-bbls., 14.00; 2-spare ribs, 19.00 bbl.; half-bbls., 9.75.

FULLER-LARD—Tierces, per lb., 11½; cases, 7 10-lb. cans, 8½; cases, 12 5-lb. cans, 9½; cases, 20 3-lb. cans, 9½; leaf lard, 11; Rex pure lard, 11½; Premium pure lard, 11½; Atlas pure lard, 12; Jewel Compound, 8½; Compound lard, western, 9½@9¾; back fat, 9½; Yellow Cross suet, 9½; White Crosuet, 10½; Mission lard, 9¾; Shield lard, 11¾; Star lard, 13¾; Armour's Compound lard, western, 9½; Compound lard, eastern, 9¾@10; Diamond C kettle lard, 12½; White Ribbon, 9¾@9¾; basis Sustene, 9@10; vegetable lard, 10½; K. C. lard, 13½; Armour's Shield lard, 11½; Armour's Simon Pure lard, 13; Armour's Vegetole, 10¾.

SAUSAGE—Bologna, per lb., 7; bologna, paraffined, per lb., 7½; blood sausage, 9; liver sausage, 7½; Diamond C sausage, links or bulk, 12½; fresh pork sausage, links, 12½; fresh pork sausage, bulk, 10; Spanish style sausage, 10; Genoa salami, 20; Frankfurt sausage, s; New England ham sausage, 12; minced sausage, in sacks, 12½; Dougherty style sausage, in sacks, 10.

SALT—Western, sacked through L. A. jobbers: Table salt, cartons, 20-lb., per case, 1.60; 50-lb. bales, Crown brand, all-sized pockets, fine table salt, 1.75; Worthington fine salt, 1.75; 10.00; 100s, per ton, 12.50; 22½s, per ton, 13.00; Crown or gran. Dairy, 50s, 13.00; 100s, 12.00; Rock salt, in 100-lb. sacks, per ton, 11.00; granulated and 4-ground, 100s, 11.00; granulated and 4-ground, large, per ton, 11.00; evaporated or evaporated, sheep, 50s, per ton, 12.00; 100s, per ton, 11.00; Hide and ice-cream, 50s, per ton, 10.00; Lump, Stock, in bulk, per ton, 21.25; imported, Higgins, 50s, per ton, 25.00; imported, Winnington, 50s, per ton, 24.00. Special prices in car lots.

SUGAR—Prices are based on sacks. Bbls. 20c per 100 lbs. more; 1/5 bbls., 40c per 100 lbs. All prices are net cash, less 2c cwt., 10 days. Best gran., 5.85; western cane and fruit gran., 5.75; Cane and beet gran., 5.65; Cubes, 6, crushed or fine crushed, 6.20; Candy gran., 5.85; powdered, 6.05; C. & H. confectioners' A, 5.85; Golden C, 4.75; D, 4.85; Bowles 4x powdered, 5.90; Bowles 4x powdered, 6-lb. cartons, 6.40; Bowles 4x powdered, 3-lb. packages, 6.50; Magnolia A, 5.30; Extra B, 5.05; extra C, 4.95; Dominos, 6.75; Bar sugar; Golden Club, Longs or Shields, 25-lb. bags, 5.50; 50-lb. bags, 5.25.

FAMILY FLOUR—Local patents, Al flour, per bbl., 4.60; Globe flour, 4.60; Sun Kist, Arizona white wheat: Banquet flour, per bbl., 4.80; Towel flour, 4.60; Silver Star flour, 5.20; XXX flour, 4.15; Gold Seal flour, 4.60; Breakfast, 4.75; Aurora, 4.20; Mikado, 4.80; Trophy, 4.60; Mist, 4.60; Mayflower, 4.60; Eclipse, 4.20. CALIFORNIA AND EASTERN FLOURS—Crown flour, 4.25; Cream Loaf, first patent, Kansas, 4.85; Electric Light, first patent, Kansas, 4.60; Powerful, second patent, 4.35; Rock River rye, 3.60.

Per 100—	50 lbs.	10 lbs.	25 lbs.	5 lbs.
Al flour	2.30	....	....	....
Pastry flour	2.20	....	....	....
Graham flour	2.20	2.50	2.35	2.60
Whole wheat flour	2.20	2.45	2.30	2.60
Cornmeal, W. & Y.	2.40	2.65	2.50	....
Oatmeal, ground	2.40	2.65	2.50	2.75
Oatmeal, rolled	2.40	2.65	2.50	2.75
Hominy, large or small	2.20	2.60	2.35	2.60
Cracked wheat	2.30	2.55	2.40	2.65
Entire wheat flour	2.30	2.65	2.40	2.60
Pearl barley	3.50	3.75	3.60	3.85
Split peas, green	5.50	5.65	5.60	5.75
Split peas, yellow	5.70	5.50	5.45	5.60
Gluten flour	3.50	3.75	3.60	3.85
Farina	3.50	3.60	3.55	3.80
Nutrina Germ	3.50	4.00	3.80	3.70
Rolled wheat	3.50	3.75	3.60	3.85

	1bs. per sack.	10 lbs.	25 lbs.	50 lbs.
Buckwheat flour (bulk, seamless sacks.)	100 lbs.	....	....	3.00
Buckwheat flour (pure, seamless sacks.)	100 lbs.	....	....	4.25

	10.	25.	50.	100.
Excelsior Chick Feed	$2.35	$2.30	$2.25	$2.20
" Fattening Food	2.50	2.40	2.35	2.30
" Egg Food	2.50	....	....	1.85
" Mottling Food	....	....	....	1.85
" Chick Food, (evenly 2-lb. pkgs.	....	....	....	2.75
per case	....	....	....	2.75

POPCORN—Rice, shelled, fancy, western, per lb., 5.

LINSEED OIL—Boiled, in barrels, 50@57; in cases, 60; higher on each kind.

RAW LINSEED OIL—In cases, 53c.

HAY—No. 1 barley hay, 14.00@15.00; No. 2, 12.00@13.00; wheat hay, 15.00; No. 1, 13.00; No. 2, plain oat hay, 15.00@16.00; No. 2, 12.00@14.00; northern alfalfa, 14.00@15.00; local, 15.00@16.00.

CHILES—Evaporated storage, 7; bulk, 12½@15; ground, 7; Mexican Black, 10; sun dried, 7.

Local Petroleum Prices.

Quotations on petroleum products, f. o. b. tanks, cars or Los Angeles.

Gasoline and Distillate—Red Crown gasoline, bulk, 12c per gallon; do., cases, 24c per gallon; No. 1 engine distillate, bulk, 7½c per gallon; No. 2 engine distillate, bulk, 8½c per gallon.

Fuel Oil—86@1.00 per barrel for fuel oil.

Illuminating Oils—Water white, bulk, 6½c per gallon; tank wagons, 9c; in barrels, 8½c; Pearl, in cases, 17c per gallon; Astral, cases, 17c; Eocene, cases, 20c per gallon; Elaine, cases, 26½c; Star, 19c per gallon; V. & P. Naphtha, barrels, 10c; cases, 17c.

Lumber Market.

PRICES CURRENT. Pine in the rough, ranging from 12.00@21.00, according to size. Rough uppers, 40.00@60.00; worked uppers (flooring), 28.00@35.00; stoping, 25.00@30.00; rustic, 28.00@32.00; shingles, 2.25@2.50 per thousand; carload lots, 4.25; less than carload lots, 4.25.

Redwood in the rough, 20.00@30.00; surfaced and clear, 40.00@60.00; rustic, 32.00@47.50; siding, 26.00@30.00; T. and G. and E. L. stock, 25.00@45.00; shingles, 2.40@2.90; shakes, 20.00.

Cypress—Rough, 25.00@30.00; siding, 1 edge and surfacing, 1 edge, 2.00; ceiling, 1 to 4 sides, 1.20@4.00; resawing, 1 cut, 5.00; ripping, 2 cuts, 5.00.

In estimating on large lots, these prices are somewhat reduced.

NEW YORK MARKET.

SHARES AND MONEY.

[BY THE ASSOCIATED PRESS—P.M.]

NEW YORK, Aug. 7.—The squall which broke out in the stock market today has been brewing for several days and there are now waiting observers to contend that the seeds of the trouble were sown in the ill-advised market movement to advance prices which was embarked upon under flamboyant auspices late in June. The market commitments now holding over from that period, besides the embarrassments of the money and capital agitation, which were then perfectly well foreseen, have been overtaken by the bad effect on sentiment of the renewed outbreak of hostility against corporations. The stock market was disposed to view with mild disquiet the news of the enormous fine levied on the Standard Oil Company by Judge Landis last Saturday. Every day since then, however, the daily news has consumed large space with the announcement of new measures or plans in pursuit of the railroads or other corporations. The irritation has got on the nerves of the Wall street operators and the disposition to sell has been increasing and the decline in prices has gained cumulative velocity, as is the way with falling bodies, the outcome being the spasm of liquidation today. No one questions that there was large and important liquidation in progress, although the part played by the bears in forcing prices lower and in precipitating the liquidation was also obvious. The bear element has grown cautious after the considerable decline that has occurred this week and especially after the small disturbance in the early London market today. This appeared later to have been a device on the part of the more influential bear leaders to shake off a weak following. The onslaught of the bears was fierce and the slump in prices was somewhat alarming. The stocks most affected were those identified in popular estimation with the stock market activity of the interest pointed to in this gossip, notably Union Pacific and Reading. The copper group was also violently depressed. Reports of the conference of State District Attorneys of the Mississippi Valley to concoct further measures against corporations, the Alabama indictment against the Southern Railroad and reports of conferences also amongst corporation advisers to devise protective measures fed the apprehension on the subject. Great Northern subscribers to new stocks had an installment of $3,000,000 to pay today. Last prices represented rallies on short covering of 1 to 2 points and the fact that such net declines remain as 1 1-8 in Union Pacific, 1 1-8 in American Smelting and 2 and 3 points in Reading. The closing tone was unsettled and irregular with not all the rally held. Fonds were easy. Total sales, par value, $1,168,000. United States 4s declined 1-2 per cent. on call.

Closing Stocks—Actual Sales.

Comstocks—	Sales.	High-est.	Low-est.	Closing bid.
Adams Express	....	....	....	150
Amalgamated Copper	101,800	77¼	75⅝	76⅝
Am. Car & Foundry	1,500	31½	30¾	30¾
American Cotton Oil	500	100½	100¼	100¼
Am. Cotton Oil pfd	300	22	22	22
Am. Express	....	....	....	265
Am. Hide & L. pfd	....	....	....	18½
American Ice	....	....	....	20
American Linseed Oil	....	....	....	8
Am. Linseed Oil pfd	100	36	36	37
American Locomotive	4,300	56⅜	54⅛	54⅜
American Locomotive pfd	....	....	....	104½
Am. Smelting & Ref	57,900	107⅝	103¾	103⅝
Am. S. & R. pfd	1,100	102¾	102	102
Am. Tobacco	34,100	115¾	113

SHIPPING.

PORT SAN PEDRO, LOS ANGELES.

ARRIVED—WEDNESDAY, AUG. 7.

Steamer Roanoke, Capt. Dunham, from Eureka, via Eureka and San Francisco.

Steamer Homer, via San Francisco.

IN PORT—WEDNESDAY, AUG. 7.

Steamer Roanoke, S. P. Dock Co. wharf.

Steamer Cacique, outer harbor.

Schooner Mandalay, S. P. wharf.

Steamer Fair Oaks, P. L. Co. wharf.

Steamer Borgan, Salt Lake wharf.

Steamer Bonita, Crescent wharf.

Steamer Eureka, at Southern Cal. wharf.

Steamer Bonita, S. P. wharf.

Steamer R. C. Rickmers, S. P. wharf.

Steamer Alliance, outer harbor.

Steamer Alice Blanchard, K. K. Wood wharf.

Steamer Pacific, K. K. Wood wharf.

Steamer Homer Mahin, K. C. wharf.

Steamer Prosper, Salt Lake wharf.

Steamer Prosper, S. P. wharf.

Steamer Oneonta, S. P. wharf.

Steamer Alert, K. K. Wood wharf.

Steamer Ethel Zane, S. P. wharf.

Steamer Mabel Gale, S. P. wharf.

DUE TO LEAVE—THURSDAY, AUG. 8.

Steamer Roanoke, Capt. Dunham, for Port Harford via Eureka and San Francisco.

DUE AT THIS PORT.

Steamer Bonita, from San Francisco and way ports.

Steamer Alliance, from South Bay, from Eureka, via San Francisco.

Steamer Homer, from Nome City, from Astoria, via San Francisco.

Steamer Pomona, from Pelton, from Eureka, via San Francisco.

Steamer Humboldt, from Northland, from Everett, via San Francisco.

Steamer Homer, from Blaine.

Steamer Alliance, from Seattle, from South Bend.

Steamer Willapa, from Willis A. Holden, from Tacoma.

Steamer Alberta, from Astoria.

Steamer Eureka, from Tillamook, from Vinnessa River.

Steamer Homer, from William Olsen, from Port Hadlock.

Steamer Alliance, from Delbance, from Bellingham.

Steamer Cecilia Sudden, from Aberdeen.

Steamer Bonita, from Transit, from Astoria.

Steamer Homer, from Ludlow from Aberdeen.

Steamer Alice T. Brown, from Blaine.

SAILING FROM FOREIGN PORTS.

Ship Jan Mayen for Newcastle, Aug. 7.

Ship Mark Marshall Davout, Capt. Ramsay, from Antwerp, loading cargo of cement.

The passenger steamers Cabrillo and Hermosa daily trips to Santa Catalina Island from this port.

Movements of "Mosquito" Fleet.

ARRIVED—WEDNESDAY, AUG. 7.

Steamer Pasadena, San Diego. Music and passengers for Long Beach.

SAILED.

Steamer Pasadena, San Diego. Calmquin. Music and passengers for Long Beach.

Launches for fishing banks, and row boats for local wholesalers.

Time Table for San Pedro.

	High.	Low.
Aug. 8	9:58 a.m.	2:08 a.m.
	8:47 p.m.	2:23 p.m.
" 9	10:18 a.m.	3:32 a.m.
	9:11 p.m.	3:50 p.m.
" 10	10:38 a.m.	3:57 a.m.
	9:45 p.m.	5:32 p.m.
" 11	10:56 a.m.	4:21 a.m.
	10:18 p.m.	4:07 p.m.
" 12	11:16 a.m.	4:47 a.m.
	10:58 p.m.	4:49 p.m.
" 13	11:54 a.m.	5:18 a.m.
	11:43 p.m.	5:37 p.m.
" 14		6:53 p.m.
" 15	12:32 p.m.	6:31 a.m.
	0:47 a.m.	6:25 a.m.
" 16	1:18 p.m.	7:49 p.m.
" 17	1:56 a.m.	7:27 a.m.
	2:21 p.m.	8:37 p.m.

PORT ITEMS.

Weather: Clear at 5 p.m.; wind southwest, 5 miles.

The Pacific Steamship Company's steamer Bonita, Capt. Dunham, arrived here from Portland, via Eureka, and sailed with 900 tons of freight and sailed with a full passenger list. The Bonita is due tomorrow for Portland, via Eureka and San Francisco.

The steamer Schooner Chehalis, Capt. Kittleson, finished taking a lumber cargo and cleared for Redondo. Redondo's Harbor to reload, taking passengers for San Francisco.

The Pacific coast passenger steamer Bonita, which is due to arrive tomorrow morning from Eureka and way ports with cargo and passengers for the Pacific Coast Steamship Company.

The steamer Cacique, Capt. Dill, from Lobitos, Peru, for San Francisco, with a cargo of cedar logs and nitrates, put in here today for water and oil. She is consigned to W. R. Grace & Co.

The schooner Mandalay, Capt. Lofstrom, arrived in this harbor from Crescent City, via Eureka, with 600,000 feet of lumber consigned to the Southern Pacific Railroad Company.

The steamer Eureka, Aug. 7.—Arrived: Steamer Roanoke, San Pedro; steamer Westport, Eureka.

The steamer Hanalei, for San Pedro.

MARKETS.

LOCAL EASTERN MARKET.

GRAIN AND PRODUCE.

BY ASSOCIATED PRESS—P.M.]

Aug. 7.—Heavy realizing sales ruled all of more than two cents in the price of wheat today on the local exchange. At the close the September delivery was down 2-4, oats were off 1-4. Provisions were 5 to 22½ lower. The market today was completely in the hands of the bears, who pounded prices down. Commission houses also disposed of their line of wheat for discouraged conditions in this country favored the bears of the market, the weather in general being favorable for the new crop. Receipts of new wheat in the Northwest showed a constant increase. The bears on Wall Street also had a decided effect on the wheat market. The lack of substantial support, the principal coming from shorts. The close was at the lowest point of the day. Barley showed a shade to 1-4 to 3-8 higher and closed unchanged to 1-2 higher. Flax declined to 87 7-8@88 where the weakness of wheat and increasing holdings caused bearish sentiment. These influences, and somewhat from the low point of the close, however, was easy, and unchanged to 1-8 higher at a sold off to 2½, and closed at the market was extremely erratic, at the weak to the early part of a of heavy liquidation sales, then rallied sharply by buying during the remainder of the day. Late light breaks, sentiment continued. The market closed strong, and unchanged to ½ higher at between 42¾ and 44 5-8 and closed Provisions were weak on scattered long. A ten to fifteen cent price of five hogs was largely the weakness. At the close Land was down be and ribs

	Closing.
	92¾@93
	92¾
	97¾
	84¾
	84¾@85¾
	84¾
	42¾@43¾
	42¾
	43¾

Prices were as follows: Flour was spring wheat, 18@20; No. 2, 94@ No. 2 corn, 44¾@45; No. 2 oats, 43½; No. 3 white, barley, 55; fair to choice northwestern flaxseed, seed, 4.65; short ribs, sides pork, per bbl., 16.75@ lard, 8.85; short clear sides

Grain Movements.

	Receipts.	Shipments.
	29,000	24,700
	418,800	45,700
	234,900	343,300
	125,600	31,400
	2,000	—
	8,000	1,200

New York Metal Market.

Aug. 7.—The London tin market closed easy, it is understood, with prices nominal, and closed at 4 at 41¾ 12s 6d, for spot at 41¾ 12s 6d for futures. The market was weak and lower, prices ranging from 28.80 to unsettled in the English at lower at 132, and futures 28.50. Locally, the lead market was weak with prices nominal at 4.30@4.50; electrolytic at 4.50@4.60. Lead was dull in local market, and 4.60@4.70 locally. Iron was

New York Cotton Market.

[BY WIRE TO FRED DORR.]

Aug. 7.—A speck of semi-weakness had effect on all speculation, but did not seem to bother cotton. The market held very firm today on yesterday's closing level. During the first few hours, and fairly due chiefly to rain and dry weather in Texas. The market declined toward the end, Southern and unchanged.

At the close, yesterday, that which shipped cotton from Orange Hgts. $10.

L. G. Stone to L. Q. Caldwell, part lot 2 blk 22 Long Beach, $10.

Tuesday. The idea seems to ha, however, that they will receive some of the lowest cotton in the local stock.

Showers fell during the past twenty-four hours in the Carolinas, Georgia and the East Gulf States. Generally fair weather is indicated for today and tomorrow over cotton belt.

The New York Commercial says: There is an active business being done in Southern Texas. There is no scarcity of buyers any place where there is cotton moving.

Following is range of prices today:

	Open.	High.	Low.	Close.
January	12.19	12.26	12.10	12.17
February	12.15	12.27	12.07	12.15
March	12.28	12.36	12.20	12.27
April	12.32	12.36	12.20	12.28
May	12.38	12.45	12.30	12.32
August	11.46	11.52	11.40	11.44
September	11.60	11.67	11.50	11.56
October	12.02	12.08	11.91	11.97
November	12.06	12.10	11.99	11.99
December	12.13	12.19	12.03	12.07

California Dried Fruits.

NEW YORK, Aug. 7.—The market for evaporated apples was quiet but steady, in the absence of important offerings. Fancy, 8½; choice, 8¼; prime, 7¾@8; poor to fair, 6@7¾. The demand for prunes is considered unusually good for this time of the year, and prices are firm, ranging from 4½ to 12c for California fruit, and 5¾ to 9 for Oregon. Apricots unchanged; choice, 7½; extra choice, 12; fancy, 12@13. Peaches unchanged; choice, 12; extra choice, 12¼@12; fancy, 13@13½; extra fancy, 13@13½. Raisins are in moderate demand on spot; but buyers are taking supplies only as needed. Loose Muscatels are quoted at 5¾@6; seeded raisins, 7¼ @12; London layers, 1.75@1.85.

Chicago Live Stock Market.

CHICAGO, Aug. 7.—Cattle—Receipts, 20,000; steady; beeves, 4.50@7.60; cows, 1.90@5.20; heifers, 2.40@5.50; calves, 5.75@7.50; good to prime steers, 5.90@7.60; poor to medium, 4.50@5.75; stockers and feeders, 2.75@5.00. Hogs—Receipts, 25,000; market, 5c lower; light, 5.85@6.25; mixed, 5.75@6.25; heavy, 5.25@6.10; rough, 5.75@5.95; pigs, 5.30@6.10; good to choice heavy, 6.00@6.10; bulk, 5.55@6.10. Sheep—Receipts, 14,000; market 10c higher. Natives and western, 3.55@6.05; yearlings, 6.15@6.90; lambs, 5.40@7.30; western, 5.50@7.50.

New York General Markets.

NEW YORK, Aug. 7.—Lowest prices for wheat in several months were attained today under heavy stop loss selling. The close represented 1¾@2¼ net loss. September closed at 94½; December, 97½; May, 1.03½@1.04¾, closed at 1.03½. Wool and hops quiet. Hides dull. Petroleum firm. Sugar: Raw quiet and steady; fair refining, 3.43½; centrifugal 96 test, 3.93½; molasses sugar, 3.18½; refined quiet.

New York Coffee Market.

NEW YORK, Aug. 7.—Coffee futures closed steady at a net decline of 15@20 points. Sales, 32,250 bags, including September at 5.55@5.60 October, 5.75; December, 5.70@5.75; March, 5.75; May, 5.85; July, 5.90. Spot coffee quiet and easy; No. 7 Rio, 6¾; Santos No. 4, 7¾; mild coffee, quiet. The world's visible supply for the month of July decreased 324,142 bags, to 14,075,812 bags; against 9,343,652 last year.

Liverpool Cotton Market.

[BY PRIVATE WIRE TO FRED DORR.]

LIVERPOOL, Aug. 7.—The Liverpool cotton market was six points down on sales of 10,000 bales, including 9000 bales of American cotton. Exports were 1000 bales, and imports totaled 3000 bales, including 2900 bales of American cotton.

Chicago Closing Figures.

CHICAGO, Aug. 7.—Close—Wheat, September, 93 7-8@93; December, 92 3-8. Corn, September, 54¾@54 7-8; December, 51½@51 5-8. Oats, September, 43½@43 3-8; December, 32¾. Rye, 85@86. Barley, cash, 62@69. Flax, clover and timothy, nothing.

New York Sugar Market.

NEW YORK, Aug. 7.—Sugar—Raw, steady; fair refining, 3.43½; centrifugal, 96 test, 3.93½; molasses sugar, 3.18½; refined, quiet; crushed, 5.70; powdered, 5.10; granulated, 5.00. Coffee, quiet; No. 7 Rio, 6¾; No. 4 Santos, 7¾.

Dairy Market.

CHICAGO, Aug. 7.—On the Produce Exchange today the butter market was firm; creamery, 20@24; dairy, 19@22; eggs, steady at mark, cases included, 16@16; firsts, 16½; prime firsts, 17½; cheese, steady, 12@13½.

New York Cotton Market.

NEW YORK, Aug. 7.—Cotton spot closed quiet, 5 points lower. Middling uplands, 13.20; middling gulf, 13.45; sales, 469.

Futures closed steady.

St. Louis Wool Market.

ST. LOUIS, Aug. 7.—Wool quiet; medium grades, combing and clothing, 22@28; light fine, 22@23; heavy fine, 17@19; tub washed, 29@33.

Liverpool Grain.

LIVERPOOL, Aug. 7.—Close—Wheat, September, 7s 2 1-2d; December, 7s 4½d. March, 7s 4 2-8d.

REAL ESTATE NOTES.

RECENT TRANSFERS.

WEDNESDAY, AUGUST 7, 1907.

Union Trust & Realty Co to Florence H Ramsey, lot 96, Strong & Dickinsons Figueroa st tract, $10.

J O Shuey to R E Waite, lot 11, block B, Strong & Dickinson Central Park tract, $800.

T J Dorsey to R E Davis, part lot 66, block A, Washington st tract, $10.

G S Welch to F E Edminson, lot 209 and 211, Burcks Golden tract, $10.

Florence H Welch to same, same prop as above, $10.

F E Edmisson to G S Welch, lot 194, same tract, $10.

S H Reed to A N Davidson, lot 12, block A, Strong & Dickinson Central Park tract, $10.

D Binkley to Harris M Darnell, lot 4, block 10, Mountain add, $1800.

W E Keller to E S Gosney, part of Live Oak tract beg at SE cor of California st and Catalina st 213 ft etc, $10.

F W Kauffman to C O Truscott, lot 11, Pecks sub of block 2, San Pedro, $250.

C A Holland to M Sanders and W T Kendrick, lot 4, block 3, Vignes tract, $1200.

G T Gower to Eva M Neeley, lots 5 6 and 8, block 30, California Co-op Colony tract, $10.

F W Parker to Mrs Nina J Bell, lots 9 10 11 12 13 and 14, F W Parkers Figueroa st tract, $10.

H T Neeley to O H Moremen, lots 5 6 and 8, block 30, Calif Co-op tract, $2000.

O H Moremen to Eva M Neeley, lot 22, Francis ave tract, $1000.

S M Fairfield to Abbie A Fairfield, part block 196, Maclay Ro Ex Mission of San Fernando, $10.

William Lyons admr of est of Robert Moore decd to G Robins, 1-9 int in lots 24 25 28 and 29, block E, Pacific View tract, $150.

G Robins to Martha C Lyons, same as above, $10.

H C Kellogg to H C Dimmick, agreement to convey lot 1 H C Kellogg tract, $1200.

H C Dimmick to H G Angell, asst of all int in above.

E G Angell to Talitha E Kohlsaat, asst of all int in above.

J A Blakeslee to D N Young, part lots 46 and 47, block B, Riggins Bros sub of part of Grogan tract, $10.

Louisa E Mellish to Margareta Kircher, lot 13, block L McCarthy Cos Greater L A tract, $10.

C F Loop to A A Gemmell, lot 11, and part lot 5, Loop tract together with 1 inch of Loop & Mesnye water to every 5 acres, $10.

Lottie E Higley to Cora M Sherwood, lots 2 to 7 11 to 16, Wadsworth & Hollister Palms tract, $10.

Cora M Sherwood to T S Wadsworth, same as above, $10.

G H Reames to A W Benton, lot 28, Strong & Dickinsons Woodlawn tract, $10.

L A Bldg Co to A T Garey, lots 7 and 8, L A Bldg Co tract, $10.

Chino L & W Co to Ontario Land & Development Co, part lots 1 and 2, M D Painters replat, $10.

C F Clendenon to A F Gates, lot 18, Bowen & Chamberlain Royal tract, $10.

Lizzie T Hay and Mrs A C Chase to Florence C Ashley, lot 27, Michigan tract, $10.

Florence C Ashley to E E Roessler, lot 27, Michigan tract, $10.

J H Allhouse to Hulda F Schmidt, lot 11, block A, Raymond Villa tract, $10.

J T Garrison to A Jamieson, part lot 42 and all lot 44 on S side, of 32rd st of Ellis tract, $10.

C E Layton to A L Parmley, lots 5 and 6, block 6, Hillside add $10.

A L Parmley to F E Hatch, lots 5 and 6, block 6, same tract, $10.

A C Welch to Jennie R Walbridge, lot 12, block C, McCarthy Cos sub of Moneta ave and Figueroa st tract, $10.

Alamitos Land Co to Clara M Theilig, lot 6, block 12, Belmont Hgts, $10.

U T & R Co to T R Chamberlain, lot 22, block 10, West Arlington Hgts tract, $10.

T R Chamberlain to M M Manning, lot 22, block 10, West Arlington Hgts tract, $10.

S Jess to C E Walker, lot 1, Jess tract, $2500.

C E Walker to H J Nichols, lot 1, Jess tract, $2500.

D W Randolph to Josephine E Sullivan, lot 7, block 2, Sentous tract, $10.

T W Russell to F D Johnson, lot 15, block E, Loomis tract add, $10.

H H Ahrens to Lillian F Snodgrass, lot 99, Dalton Orange Grove tract, $10.

W D Richards to Lucy W Walker, lot 16, block 10, Arlington Hgts tract, $10.

S P Mulford to Laura S Hughes, lot 22, Bruning tract, also a strip of land in front of said lot added thereto by Ordinance No 4781, $10.

J George to B F Crosby, lot 102, Southern Dist Agricultural Park add add lots, $10.

T I & T Co trustee to Deseo I Todd and Cathalena T Bell, reconveyance of trust prop.

R B Gossin to A J Koll, lot 11 blk 12 Alamitos Bay tract, $10.

S W Fergusson to Jesse J Allen, lot 5 Garfield Ave tract, $10.

T I & T Co to F C Schiller, lots 4 and 18 blk A East Seventh St tract, $10.

T I & T Co to Olive A Monnette, modification of bldg restriction in deed 2985-228 lots 1 2 3 4 53 54 55 and 56 Country Hgts.

J F Nadeau to W W Duane, lot 7 blk I Nadeau Hotel tract, $10.

L L Ashby F S Ashby to H J Lavars, lot 7 Shaws Ocean View tract, $10.

G F Thompson to H E Montgomery, lot 3 Orange Hgts, $10.

L G Stone to L Q Caldwell, part lot 2 blk 22 Long Beach, $10.

W M Curtiss to Celia Curtiss, part lots 1 2 5 and 7 blk 16 Long Beach, $10.

W M Raymond to E H Horsch, all int in lot 3 Peck & Anderson tract No 2, $10.

F E Hatch to C F Hess, part farm lot 79 American Colony tract, $10.

J J Colby to Mrs May Sones, part lot 5 blk 1 Signal tract No 2, $10.

Same to Lacy A Libby, lot 4 blk 1 Signal tract No 2, part lot 5 blk 1 Signal tract No 2, $10.

P Gray to D W McLeod, lots 6 and 8 blk 59 Long Beach, $10.

G R Bentel to Ida Madole, lot 11 blk 2 Silver Strand, $10.

E T Holland to Ruth Emslie, blk A McDermotts Orange Ave tract, $10.

L A Securities Co to W J Garlock, lots 23 and 24 blk 100, lot 3 blk 94 Redondo Villa tract B, $272.

W H Chandler to Sue M Evans, part lots 8 9 and 16 Eulalie tract No 2, $10.

E W Foster to Edith J Moody, lot 22 blk D Pacific Fountain tract, $150.

E L Bemis to and from Anna L Bemis, 2d party in consideration of lot 20 blk 4 Marithon tract releases 1st party from all int she may have in any prop he now owns or may hereafter acquire.

Anna C Neverzel to Mrs Margaret F Roepke, lot 31 blk 27 West Arlington Hgts tract, $10.

F Munroe to Mary Hankerson, lot 4 of Nienmeyer tract, $10.

T G & T Co to Marie L Hart, lot 172 Pioneer Invest & Tr Cos University Place, $10.

C P Barthloff to Elizabeth Becker, lot 93 Hafen tract, $10.

L M Grider E E and I E Hamilton to J Crichton, lot 121 Grider & Hamiltons Hollywood tract, $600.

O P Whitted to Samantha V Shawver, lots 353 and 355 San Dimas, $10.

P G Mason to Ida P Bear, lot 11 blk D Hunt tract, $10.

T G & T Co to D S Cline, lot 12 blk 32 Short Line Beach Venice Canal sub No 1, $10.

W H Brummett to C J Fox, part lot 44 North Edendale tract, $10.

C J Fox to W H Brummett, part lot 44 North Edendale tract, $10.

J G Plank to J W Sears, agreement to convey part lot 2 D Cinfers sub, $3000.

D Orrill to M S Woolner, agreement to convey all that personal prop except cottage No 3178 Geneva st being 14 oil wells and app, also pumping plant on lots 1 and 2 blk 12 West End Universal add and perpetual oil rights on above mentioned real property, $3500.

E Kirchner to F Wiedwald, lots 4 and 5 Villa tract in Burbank, $10.

C R Nevin to Cora B Miller, part lot 1 blk 8, lot 6 blk 7, part lot 26 blk 8, part lot 7 blk 7 Childs Hgts, $10.

Cora M Miller to S R Miller, same prop as above, $10.

T I & T Co to Lillie Wambach, lot 10 blk F McCarthy Cos Main St Moneta Ave and Figueroa St tract No 2, $10.

H E Long to J R Smith, agreement to convey lot 7 blk V West L A, $4500.

R Burritt to Anna E Burritt, part Ro Santa Gertrudes beg at NW cor of trt of land con to L Lincoln by deed 22-445 th S alg E line of Crawford at 220 ft etc., $1.

C M Stimson to P O'Brien, lot 128 M L Wicks sub of lots 394 and 395 South & Porter trac. etc, $10.

R P Spalding to Mary Tighe, lot 24 blk C Miramonte Park, $10.

G T Gower to Mary J Gower, lot C Grider & Hamiltons Hollywood tract, gift.

U T & R Co to H A Kramer, reconveyance of trust prop.

Merchants Tr Co to Mrs Jane H Miller, lot 29 Winton & McLeods Figueroa St tract 4, $10.

Same to same, lots 73 and 74 Winton & McLeods Figueroa St tract 5, $10.

W A Goss to Amer Sav Bk, lots 20 21 22 23 M and 42 Bowen & Doltons Main St Blvd tract, $10.

Same to same, lots 16 17 18 20 21 22 and 24 same tract, lots 21 and 22, $10.

Same to same, lots 13 19 21 22 24 30 and 31 Bowen & Doltons Boyle Heights tract, $10.

Hermosa Beach Land & Water Co O Tice to Lucy Whitney, lot 1 blk 1 Hermosa Terrace tract, $10.

Southwest Land Co of L A to R Jeffrey, lot 24 blk 12 Vermont Ave Square, $10.

E C Hillman to H E and H G Beer, und ¼ int in lot 21 blk F Morris Vineyard sub, $10.

Sadie E Winslow to J T Hughes, lot 68, Capitol Hill, $10.

C Ledke to Lizzie Eck, lot 5, Arthur L Holgate tract, $1200.

Signal Hill Improvement Co to George C Carhart, lot 10, block Q, Signal Hill, $10.

Estate of Ella C Casier, deceased, decree of distribution to Mary C Casier, the whole, personal property; lots 32, 36 and 39, block E, Venice of America Extension; lot 7, block 8, lots 3 and 16, block 20, Venice of America tract; lot 27, block 17, Venice Annex; lot 2, block G, Ocean Park Villa tract No 2, and property not in Los Angeles County, and all other property.

Alma H F Lowe to C J Frederick, undivided ¼ interest in property in Rancho La Ballona, commencing at point in northerly line of Compton and Santa Monica road, distanced 1068.29 feet northwest from southeast corner of 27.54-acre tract, thence north 30 degs, 20 min, east, 140 feet etc, gift.

M Domingues to F W Allender, part section 23, township 1 north, range 17 west, $10.

G W Signor and Lucy M Burton to C R Nevin, lots 4, 12, 15, 21, 22, E 6 feet of lot 7; part lot 23, block 7; lot 15, 17, 18, 23, 24 and 25, block 8; lots 1, 14, 15, 16, 17, 18 and 19, block 13, Childs Heights; also property being part of Del Mar Avenue, vacated by Ordinance No 19475; lot 1, block B, Lincolnian Heights; also property formerly part of Reservoir street, vacated, $10.

C R Nevin to H R Miller, same as above, $10.

G W Signor and Lucy M Burton to C R Nevin, lots 12, 13 and 14, block A; lots 12, 13, 14, 15, 16 and 17, block B; lots 3, 4, 5, 6 and 24, block F; lots 1, 2, 3, 4 and 5, block G, Lincolnian Heights; also property formerly a part of Adrian street, vacated; also property being part of Adrian street vacated, $10.

J A Medlar to H B Sparks, lot 29, block 12, Pomeroy & Stimson's subdivision of Town of Alhambra, $10.

H L Rice to H C Woodward and Wm F Henley, part section 25, township 3 south, range 3 west, $10.

Alamitos Land Co to Mrs Eleanor McGregor, lot 15, block 98, Belmont Heights, $10.

W C Fry to R E Lamb, lot 22, block 3, Lemona tract, $10.

Merchants' Trust Co to G W Varnum, lots 21, 22 and 23, block H, Watts Park tract, $10.

G M Vail and W S Crane to F E Alderson, lot 43, block A, West Park tract, $10.

C N Brundage Co to C E Long, lot 23, Venice Boulevard tract, $10.

D D Schurman to Louie H Davis, lot 22, Ross & Dixon tract, $10.

J C Steele to H Schoenfeld, lot 11, Weid & Haversticks subdivision, $10.

N C Kelley to H M Clayton, lot 36, Casa Verdugo Villa tract, $325.

M G Whelan to J N Inskeep, lots 1 and 2, John R Taylors Vernon Avenue Villa lots, $800.

C B Chapman to L W Gratz and W H Schmitt, lot 11, block B, Coughran & Hughes tract, $10.

Mesa Land Co to Jennie Wylie, lot 2, block 9, West Adams Terrace, $10.

Title Insurance & Trust Co, trustee, to F D Rowland, reconveyance of part of trust property.

Tyler & Co, J A Bowden to O H Lecelles, lots 29 and 30, Arlington and Fourth Avenue tract, $10.

Los Angeles Securities Co to Mrs Victoria V Scott, lot 28, block 18, Redondo Villa tract B, $80.

G L Crenshaw to H B Herbert, lot 11, block 46; lot 23, block 27, Central Arlington Heights, $10.

Title Guarantee & Trust Co to Abbie M Nagle, reconveyance of trust property.

Title Insurance & Trust Co, trustee, to J A Medlar, reconveyance of trust property.

R W Poindexter to L S Porter, lots 1 and 2, block 3, Walgrove tract in Rancho La Ballona, $10.

J Barnes to C W Barnes, part lot 6, as shown on partition map of unsubdivided portion of A B Campbell-Johnston estate in Rancho San Rafael, etc, $10.

C I Levy to Anna L James and C K Sheck, agreement to convey lot 24½, business Center tract, $7000.

H P Larsen to Christina M Larsen, lot 35, Hollenbeck Park Heights tract, $1.

N Debs to Sadie J Debs, undivided ½ interest in lot 11, block 21, Wolfskill Orchard tract, undivided ½ interest in part lot 2, Webster, Picher & Martins subdivision, $2.

H C Hollwedel to H Sues, lots A, B and Y, block 135, Santa Monica, $10.

R Nadeau to Minnie B Logan, lots 6 and 7, block D, Nadeau Pioneer Homestead tract, $900.

J R Westbrook to A C Nagel, lots 9 and 26, block A, Vawters Fourth Street tract, $10.

Estate of Mary E Gunn, deceased, decree of distribution to Winnifred Gunn, widow, 1-2; H L Gunn, C E Gunn, Mrs Emma I Barris, F L Gunn and Gertrude Gunn, to each 1-5 of 2-2 lot 6 and part lot 5, Gunns subdivision of Blaisdell tract.

L A Securities Co to Ida C Nye, lots 1, 2 and 3, block L, Redondo Villa tract B, $270.

Sadie J Debs to N A Debs, part lot 12, McDonald tract, $1000.

H N Petrie to Fannie T McArthur, lot 17, Hardwood tract, $2000.

Union Trust & Title Co of Los Angeles, trustee, to C M Hillery, reconveyance of trust property.

Title Insurance & Trust Co, trustee, to S F Rowland, reconveyance of trust property.

C E Smith to A L Roberts, lot 71, Original Sunnyside, $10.

C P Hicks to Frances L Bishop, lot 6, Kennedy tract, $10.

Merchants' Trust Co to McCarthy Co, lots 9 and 10, block B, McCarthy Co's Greater Los Angeles tract, $10.

British-American Trust Co to Mollie F Scott, lot 197, Pioneer Investment & Trust Co's Cresta del Arroyo tract, $10.

Anna E Baxter to Mary Boston, lot 190, Grider & Hamiltons Vernondale tract No 2, $10.

Title Guarantee & Trust Co to Mary A Jardon, reconveyance of trust property.

C E Smith to F B W Campbell, lot 79, Original Sunnyside, $10.

$10,000 Free.

$10,000 will be distributed at The Times Office next week. Complete details will be published in Sunday's Times. No guessing, no subscriptions, no work. It's a plan to start you saving money.

The First Step Toward Freedom and Independence

is ECONOMY. Economy means the avoidance of all waste and extravagance and the application of money to the best advantage. The starting point of economy is the first NICKEL, DIME, OR DOLLAR that is SAVED as a nucleus around which the whole future may be built.

COMMENCE ECONOMY by depositing some of your spare earnings with the

6%

Continental Building and Loan Association of San Francisco

They will pay you 6 per cent. interest.

LOS ANGELES BRANCH, 129 SO. BROADWAY.

(Write for their booklet.)

NAVAL OFFICER WHO GOT INTO HOT WATER.

Com. McCameron Winslow of the U. S. Navy denies strenuously that he has attempted to rob the customs. He says the articles which he landed when he left his ship were for the most part stores which he had bought in the United States for use in official entertaining. It is not commonly known that our naval officers have to bear all the cost of entertaining on shipboard. If President Roosevelt visited a ship and the officers entertained him at luncheon, they would have to pay the cost as individuals. There is no entertainment fund, and our navy makes a poor showing when there is a gathering of the nations at a foreign port. Naturally the officer in charge of the mess buys his champagnes at a foreign port, where they will not have paid duty, and naturally there is a temptation at the end of a voyage to land these duty-free supplies. But in this instance, the officer pleads not guilty.

The Troubles of Towns.

There are many towns which may be said to have chronic troubles. London's trouble is fog. Tokio's trouble is earthquakes. In the worst earthquake which visited Tokio 200,000 residents were killed. Calcutta's trouble is cholera, and the bubonic plague is the trouble of Bombay. Each city pays to its trouble an annual tribute of 9000 souls. Madrid's trouble is the solano, a summer wind from the southeast. It is exceedingly hot and is accompanied by blinding, choking clouds of dust, so that, notwithstanding a temperature of 105 to 110 deg., all windows must be closed during the solano, and every citizen must stay indoors and muffle up his head in flannels. The mistral is the trouble of Marseilles—an east wind that, when it blows steadily, increases the city's death rate 50 per cent. Bagdad's trouble is the "Bagdad button," a sore that attacks practically every resident and visitor, leaving a button-shaped, permanent scar. Mandalay's trouble is mosquitoes, the largest, boldest and most rapacious in the world. Agra's trouble is heat. The annual mean temperature of Agra is 95 deg. in the shade.

The National Coopers' Association announcer, at Cincinnati yesterday, that the price of whisky barrels and other similar forms of "tight" cooperage would be raised to $4, as against a price of $2.50 a few years ago.

ADVERTISING LEAD OF THE BIG "TIMES."

Publicity that pays stays. The overshadowing figures showing how far The Times leads all its contemporaries in the volume of advertising are again at hand. The following table gives the number of columns of advertisements published in The Times for each day of July, 1906, and each day of July, 1907:

1906.	Cols.	1907.	Cols.
July 1	455	July 1	71
July 2	88	July 2	105
July 3	136	July 3	110
July 4	101	July 4	75
July 5	96	July 5	86
July 6	126	July 6	90
July 7	98	July 7	384
July 8	487	July 8	73
July 9	69	July 9	109
July 10	105	July 10	106
July 11	108	July 11	122
July 12	122	July 12	109
July 13	108	July 13	90
July 14	96	July 14	382
July 15	437	July 15	69
July 16	76	July 16	109
July 17	117	July 17	114
July 18	112	July 18	123
July 19	121	July 19	135
July 20	118	July 20	102
July 21	102	July 21	369
July 22	416	July 22	76
July 23	71	July 23	108
July 24	100	July 24	113
July 25	110	July 25	124
July 26	111	July 26	105
July 27	102	July 27	96
July 28	92	July 28	384
July 29	419	July 29	68
July 30	66	July 30	112
July 31	91	July 31	106

A glance down these figures will sweep away the foolish assertions of the jealous and impossible Express that The Times is losing large quantities of advertising. The Express resorted to the shoddy and dishonest trick of comparing totals for the past July and those of the year before, knowing that July, 1906, contained five Sundays, while July, 1907, had but four—a trick too transparent and too easily exposed to deceive anybody.

The Times regularly prints statements of its circulation and its advertising. If any month, for one reason or another, shows a loss, The Times so states. The Express does not dare to do it. Only one other paper in Los Angeles dares do it.

On Sundays in July there was some falling off in advertising in The Times, owing to a difference in real estate conditions. On week days The Times kept up its steady gain.

For the month of July The Times printed two and a half times as much advertising as the Express. It printed more advertising than the Express and all the other evening papers put together. It printed more advertising than all the other morning papers put together. It printed nearly twice as much advertising as the Examiner.

The Times is eternally at the head of the procession.

Clearinghouse Banks.

NAME	OFFICERS	
The National Bank of Commerce in Los Angeles N. E. Cor. Sixth and Spring Sts.	F. M. LOUGLAS, Pres. CHAS. EWING, Cashier	Capital ... $200,000 Surplus $30,000
First National Bank S. E. Cor. Second and Spring	J. M. ELLIOT, Pres. W. T. S. HAMMOND, Cash	Capital .. $1,250,000 Surplus ... $250,000 Und. Prfts $1,187,747
Citizens' National Bank S. W. Cor. Third and Main Sts.	R. J. WATERS, Pres. A. J. WATERS, Cashier	Capital ... $500,000 Surplus and profits ... $325,000
Central Bank N. E. Cor. Fourth and Broadway	WILLIAM MEAD, Pres. W. C. DURGIN, Cashier	Capital ... $100,000 Surplus ... $125,000
Broadway Bank & Trust Co. 308-10 S. Bdw., Bradbury Bldg.	WARREN GILLELEN, P. R. W. KEENY, Cashier	Capital ... $250,000 Surplus and undivided profits ... $15,000
Commercial National Bank of Los Angeles, 422 S. Spring St.	W. A. BONYNGE, Pres. C. N. FLINT, Cashier	Capital ... $200,000 Surplus and undivided profits ... $40,000
Farmers' and Merchants' Natl. Bank Cor. Fourth and Main Sts.	I. W. HELLMAN, Pres. CHAS. SEYLER, Cashier	Capital .. $1,500,000 Surplus and profits .. 21,000,000
Merchants National Bank N. E. Cor. Second and Main	W. H. HOLLIDAY, Pres. MARCO H. HELLMAN, Cashier	Capital ... $300,000 Surplus and profits ... $450,000
American National Bank S. W. Cor. Second and Broadway	W. F. BOTSFORD, Pres. Wm. W. WOODS, Cashier	Capital .. $1,000,000 Surplus and profits ... $125,000
The United States National Bank of Los Angeles Cor. Main and Commercial Sts.	ISAIAS W. HELLMAN, Pres. F. W. SMITH, Cashier	Capital ... $200,000 Surplus and und. profits. $55,000
National Bank of California N

Hamburger's Hamburger's Hamburger's Hamburger's Hamburger's WHAT OTHERS ADVERTISE, WE SELL FOR LESS Hamburger's Hamburger's Hamburger's Hamburger's

Regular 75c Corsets at 48c

Are of fine quality batiste or summer net; some have hose supporters, others without; there are a dozen different models in the assortment, finished with dainty laces and ribbons; also girdles in all sizes; in pink, blue or white; of the best corset tape; either with or without supporters. SECOND FLOOR.

$1 for Choice Jardinieres Worth to $10

We are placing on sale Thursday only two hundred jardinieres, including all shapes, sizes and styles of decoration; in the assortment are many of the light and brown "art" jardinieres in sizes ranging from 8 to 16 inches; a few of them are slightly damaged, but not enough however to impair their usefulness; the assortment includes values to $10; no phone orders. THIRD FLOOR.

Hamburger's
SAFEST PLACE TO TRADE

7½c 12½c AND 15c COTTON WASH GOODS AT **7½c**

An extra special offering for Thursday's "No Name Sale" wash goods; included in this assortment are lawns, Crepalines, Ginghams and many others of the most wanted weaves.

Two Very Special Offerings

75c Gauze Lisle Hose at 25c

No phone or mail orders will be accepted for this item; the price named is for Thursday only; plain black gauze and ingrain hose of pure lisle thread; high spliced heels and toes; extra double soles; garter tops and are Hermsdorf dyed.

$1.75 and $2.00 Silk Gloves at $1.25

Are 16-button elbow length in either Trico or Milanese silk; a very superior quality; black, white and colors; two clasps at wrist and three rows narrow embroidery stitching on back; double tipped fingers.

"Trade Sale" Lace Curtains

Special Purchase of 3000 Pairs. Priced at a Fourth to One-Half the Regular Value

Taking real value and variety of style and design into consideration, this is without any exception the most important curtain sale of the year; our New York buyer purchased the entire surplus stock and "fall samples" of two large Eastern factories; are the same styles as will be shown later in the season by the large department stores at from two to three times the prices we are naming; any housewife can always use an extra pair or two of curtains, and then the savings are so great that it will pay you well to buy now for fitting out your "winter home"; also an exceptional opportunity for those who have "new homes" to furnish. Sale begins Thursday morning at 8 o'clock.

CURTAINS WORTH TO $20 A PAIR AT

Are in either white or Arabian and the assortment includes some very handsome and hand made Battenberg curtains with rich deep border and beautiful corner designs; also curtains with "insets" of deep Cluny lace and insertion; others with very rich Arabian lace borders and are in the newest designs in art beaded glass effects; are positively the best values at the regular price ever brought to the city. **$4.95**

HAND MADE CURTAINS WORTH TO $10 AT

Real Battenberg and Renaissance curtains with handsome Battenberg corners and insets; are of the finest imported bobbinet; some with pretty Arabian medallion borders; regular values to $10. **$3.95**

"BONNE FEMME" CURTAINS WORTH TO $8.00 AT, WINDOW,

Handsome hand made curtains in either "Bonne Femme" or "Grand Duchesse" style; finest imported and French bobbinet in white or Arabian; trimmed with real Battenberg motifs and braids; a choice assortment of designs. **$2.95**

RUFFLED BOBBINET CURTAINS WORTH TO $4.50 AT, PAIR,

1000 pairs of the finest imported bobbinet; have deep full ruffles trimmed with beautiful laces and insertions; a choice assortment of patterns; also curtains of heavy Cable net and fancy Novelty net; not one pair in the lot worth less than $3.50 and most of them are the regular $4.00 values. **$1.95**

$2.50 BEDROOM CURTAINS AT, PAIR, 95c.

Are made of an extra fine quality swiss; have wide, full ruffles; some with hemstitched edges; also some very pretty ruffled curtains of fish net in the lot; are worth regularly $2.50. Third Floor

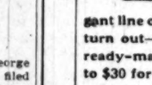

Ribbons - Ribbons - Ribbons

Thursday Only at Just Half Regular Price

Choice of our entire stock of fancy ribbons specially featured for Thursday at just half the regular price; thousands of yards of new, dainty ribbons in every color, color combination and design and suitable for every wanted ribbon use.

5c YARD FOR REGULAR 10c FANCY RIBBONS.

The assortment includes fancy printed messalines or satin taffeta ribbons in a great variety of floral designs; also many of the most wanted patterns in stripes and plaids; are the regular 10c ribbons specially underpriced at just half for Thursday only.

12½c YARD FOR 25c FANCY RIBBONS.

Fancy pompadour and Persian designs; also striped ribbons of Chiffon, Messaline and taffeta; are the regular 25c ribbons priced at just half.

50c Fancy Ribbons at 25c

A very choice assortment of fancy printed warp and ombre shaded ribbons in widths to 8 inches; these are specially good values, as they can be used for so many different purposes; regular 50c ribbons.

$1.00 Fancy Ribbons at 50c

A choice variety of stripes and Pompadour figured designs in widths to 9 inches; ribbons that are especially suitable for sash or fancy dress uses.

$2.50 Fancy Ribbons at $1.25

A very large variety from which to choose at just half their regular price; fancy sash ribbons in Pompadour or Persian designs and are in widths to 10 inches.

Fancy Wool Suitings at Yard 25c

(38 Inches Wide; Regular Price is 65c.)

100 pieces on sale Thursday only; brand new popular weaves and are in all the best wanted colors and color combinations; there are plaids, checks and striped designs in Panama and Serge weaves; a splendid quality wool yarn and every yard fully guaranteed; not one piece of the entire hundred of these goods has been on sale before at less than 65c. **25c Yard**

Phenomenal One Day Sale Wash Suits; Waists

$3.50 For White and Colored Wash Suits Worth to $12.50

$3.50 For White Tailored Wash Suits Worth to $9.00

$3.50 For Fancy Silk and Lace Waists Worth to $10.00

POSITIVELY EVERY ONE ACTUAL VALUE AS STATED

The white and colored suits are of the best washable materials; are the smartest in this season's styles; finished with fancy and elaborate trimmings, complete range of sizes; the materials are lawns, linens, mercerized pongee and colored poplins; also prettily tailored wash suits in popular models and all white; others finished with fancy collars and cuffs and elaborately trimmed; fancy lace waists in the most wanted styles; also waists of fine quality silk, tailored or finished with rich Cluny laces and medallions; not a garment or suit in the entire lot worth less than $7.50; others to $12.50; all go Thursday at one price:..... **$3.50**

"Trade Sale" Drugs

Purity Guaranteed No Phone Orders

10c TOILET SOAPS AT 5c.

20,000 cakes of the best and most popular soaps specially underpriced for Thursday only; the assortment includes Oat Meal, Bay Rum, Glycerine, Bouquet and Gold Cream; every cake in the entire assortment is an actual 10c value, with the price cut in half just for Thursday's big sale.

20c tooth brushes; very best quality bristles; assorted handles at, choice **10c**

15c Dr. Girard's talcum powder; large sprinkle top cans at **5c**

10c can "Royal Plate" powder for polishing silverware and cut glass at **5c**

25c tube "Zodenta;" a pure antiseptic paste for the teeth and gums **10c**

Children's 15c side combs; are in black hard rubber, at **5c**

25c 4-ounce bottle Cathartic Salts; the best guaranteed laxative, at **14c**

25c flexible steel nail files; finest quality; assorted, at **12½c**

"Trade Sale" Linen Sets, Odd Pieces

One-Third Reduction—Thursday Only—One-Third

For Thursday only we are featuring our entire stock of the finer grade of linen damask sets, and the prices we have named are just one-third less than regular. The Hamburger linens are noted for their quality and durability—not only this, but we also have the largest assortment from which to select in the city.

$7.50 hemstitched German linen damask sets; cloth, 8x10; napkins, 18x18..... **$5.00**

$10 Irish satin damask bleached sets; cloth, 2x2½ yards; napkins 24x24 inches..... **$6.66**

$15 Scotch satin damask bleached linen sets; cloth, 2x3 yards; napkins, 24x24 inch..... **$10.00**

$20 German bleached satin damask hemstitched sets; cloth, 2x3 yards; napkins, 18x18 inch..... **$13.33**

$25 bleached double damask patterns sets; round designs; cloth, 2½x2½ yards; napkins, 25x25 inch..... **$16.66**

$50 Scotch satin double damask; bleached sets; round design; cloth, 3x3 yards; napkins, 26x26 inch..... **$33.33**

60c, 65c, 70c AND 75c HEMSTITCHED LINEN PIECES AT

One great big assortment, including our entire stock of LUNCH CLOTHS, CENTER PIECES, SIDEBOARD SCARFS, and many others. Included in the assortment are such pieces as

36-INCH LINEN HEMSTITCHED LUNCH CLOTHS.....
24-INCH HEMSTITCHED SATIN DAMASK CENTER PIECES.....
20-INCH HEMSTITCHED SATIN DAMASK CENTER PIECES.....
18X27-INCH HEMSTITCHED SATIN DAMASK CENTER PIECES.....
18X50-INCH HEMSTITCHED SATIN DAMASK SIDEBOARD SCARFS.....
18X45-INCH LINEN HEMSTITCHED DRESSER SCARFS.....
18X36-INCH LINEN HEMSTITCHED DRESSER SCARFS.....
18X54-INCH LINEN HEMSTITCHED DRESSER SCARFS.....

Choice 50c

Hamburger's Hamburger's Hamburger's Hamburger's Hamburger's WHAT OTHERS ADVERTISE, WE SELL FOR LESS Hamburger's Hamburger's Hamburger's Hamburger's

REMINISCENCES OF SENATOR PETTUS.

[U. S. Senator William Pinckney White in Baltimore American.]

"United States Senator Edmund Winston Pettus, of Alabama, was a typical southern gentleman, a man with a genial disposition; a big, brawny, rough-shod man; an orator of the old school, quaint in his way, and with a heart as big as his whole body, who never gave any one the slightest affront.

"I knew Senator Pettus well, but only became acquainted with him when I returned to the Senate for my third time. When I read that he had been stricken at Hot Springs I did not think it would develop a fatal termination. This morning, when I found that he had passed away, I was, indeed, shocked. I remember him very well, also my first meeting with him, when I was presented by our friend, the late Senator Morgan. The two were inseparable.

"Well do I remember the last time I was with him. The session of Congress had ended. I had remained in Washington to look after some printing matters, being the only member of the Printing Committee at the Capitol. We were walking together on the way to his office and talked of the illness of Senator Morgan. At that time I did not know that Senator Morgan was so ill, and Pettus remarked, as he shook his head: 'He is a very sick man. I am afraid he won't get out again.' We later chatted together for some time in his office, and that was our last meeting.

LAST TIME IN SENATE.

"Sunday night, March 2, was the last time I saw him in the Senate Chamber. We were making a desperate fight to prevent a vote being taken on the Subsidy Bill. We knew if a vote was taken we would be overwhelmingly defeated. We, therefore, decided to prolong the speaking. Senator Carmack was on the floor and we had all gathered around him. He had just called to me to be ready to follow him, when a messenger from the House handed me a message from Representative Landis, of the Printing Committee. I immediately gained the floor and started to ask for an appropriation for the printing of 250,000 copies of a book. I did not state what kind of a book, but kept on talking about the necessity of having the books printed. Senator Beveridge tried several times to interrupt me, calling: 'What kind of a book is it?' Of course, I paid no attention to it, but in a few minutes Pettus walked up to him and admonished him in his quaint way that threw the galleries and the members on the floor into an uproar. I don't know what Pettus told him, but it must have struck the point, for the gentleman from Indiana took his seat and looked calmly ahead. Then I announced that the book gave an account of the diseases of horses. Thus the incident passed. Considerable time was lost and we gained our point.

"The Senator did not take the floor very often, but when he did he spoke in a way that appealed to all. He had a quaint manner about him. There was something in his way that impressed all who knew him. He was six feet tall and broad-shouldered, was old-fashioned in his talk and was kindly disposed to every one who approached him. No matter how busy he was, he always had time to listen to a person and see if he could be of some assistance. There was nothing modern in his actions, and the little goatee that he often stroked made him a picturesque figure. In spite of his ancient manner, he was always kind and gentle.

LAUGH ON THE SENATOR.

"There is another incident that occurred in the Senate which made every one laugh except Senator Pettus, he being the victim. The Senator was extremely deaf, but he had some sort of an instrument that he used to place in his ear that must have been of considerable value to him, for he always said he could hear pretty well with it. We were all very busy that day, when something dropped that attracted the attention of the Senators in the direction of Pettus. The thing kept spinning around, and above the roar of laughter you could hear a whirling sound. When it became known that it was Pettus's artificial eardrum you can imagine the scene that followed.

"Yes, that makes me the Nestor of the Senate. All those who were with me when I first entered the chamber in July, 1848, have now passed away. I was appointed at the term when Reverdy Johnson was appointed Minister to England by President Andrew Johnson I returned to the Senate in 1875, being elected by the Legislature of Maryland, and served until March 3, 1881. Gov. Warfield appointed me to the Senate, June 9, 1906, making my third return to that body."

VENTURA.

VENTURA Aug. 7.—Frank Bernard and Will Wilde of this city have purchased the Chaffee bean-threshing outfit, and, loading it on four flat cars, have shipped it to San Diego county, where they have a thousand acres in lima beans. This trial of beans in San Diego county is an experiment, as lima culture has never before been tried so far south. But the outlook is so good for a fine crop that the promoters of the scheme felt justified in purchasing the threshing outfit to handle the output.

Messrs. T. W. Sturgis and J. P. Burford of the Santa Ana have petitioned the Board of Supervisors to form a road district in their section and provide a fund for it. A road or series of roads in much needed in the Santa Ana. It is stated that that way is the best oe to reach the Matilija Cañon. The road would be comparatively level and would save several miles, as compared with the hilly and long one now used over the Ojai grade.

This county will have a fine exhibit at the coming State Fair in Sacramento. To that end, through the efforts of Agricultural Commissioner Rose, the Board of Supervisors yesterday decided to set aside $500 for the purpose of gathering a suitable exhibit and placing it. F. A. Foster was appointed by the board to get the exhibit together for the purpose. What with its beans, beets, sugar, honey, petroleum, dried fruits, borax and other products, it is figured that Ventura county's effort will equal that of any county in the States.

Amos Frederick Miller and Miss Augusta Pearl McPherson of the Mound district were wedded this afternoon at the McPherson residence. Both young people are popular and the bride has been a belle in her social set. She is a daughter of Charles McPherson, one of the lima bean growers of the county.

Carl Hartman and Miss Teresa DeArville were married this morning at the old mission church, Rev. Father O'Neil officiating. They took an early train for a Los Angeles honeymoon.

Cool Coronado Tent City.
Venice villas, reasonable rates.

SANTA BARBARA.

SANTA BARBARA, Aug. 7.—George Archer of Santa Maria yesterday filed a counter-complaint against the Associated Oil Company. The company charged that he had given his consent to the laying of an oil pipe line across his property and then had wrecked the pipe, causing great loss of oil. Mr. Archer claims that he did give the company a right of way through his land, but that the company took another route that tended to damage his property and that he felt justified in severing the pipe. He sues for $3,000 damages. The company seeks a perpetual injunction, restraining him from interfering with the pipe line.

Joseph D. White, long a resident of this city, died yesterday in San Francisco, where he had been living for several months with a married daughter.

The lodge of Elks last night listened to an interesting report from Postmaster D. F. Hunt, who was its delegate to the grand lodge at Philadelphia recently.

The Maccabees will leave next Sunday for Los Angeles. They will join their brethren there in a two weeks' camping convention at Catalina.

The schooner Gussie M., Capt. Vasquez, left yesterday afternoon, for a trip around the channel islands in search of seals for an eastern zoo.

Miss Ellen Maude Decker of Los Angeles yesterday afternoon became the bride of Joseph Belt Miller of Santa Ynez, Rev. Joseph Cronenberger, pastor of the Christian Church of this city, officiating. A wedding feast followed at the Hotel Mascarel.

Children's paradise, Coronado Beach.

COLTON.

COLTON, Aug. 7.—True to their preelection pledge that they would not vote for any more liquor licenses of any kind, the City Trustees last night refused to grant a restaurant license to the Star restaurant on Ninth street.

The Colton fire department is soon to be finely equipped to fight fires in the city. A new wagon and 1000 feet of hose were recently purchased. At the regular meeting of the City Trustees last evening it was voted to purchase a horse and harness to go with the wagon and to hire a man who will stay within a couple of blocks of the engine.

Coronado has cool tents.
Cool Japanese bungalows at Venice.

$15 Order Your Summer Suit Here

If we could induce you to come here and see the elegant line of fabrics we have and the fine class of tailoring we turn out—then you would quit patronizing the dealer in ready-mades and the high priced tailor who charges $25 to $30 for the same sort of suit we make to order for $15.

Step in today and see our new line of worsteds for summer suits. No better selection in the city.

Scotch Tailors 330 So. Spring St.
J. Smith & Co.

Tea, to be Good,

The choice of flavor is a matter of taste

should be free from artificial coloring—it should be pure.

Folger's Golden Gate Teas

are pure — healthful — refreshing. Six flavors

Japan — English Breakfast
Gunpowder — Ceylon
Oolong — Black & Green

Packed flavor-tight in dust-proof cartons.

J. A. Folger & Co. San Francisco
Importers of Pure Teas

IVERS & POND PIANOS SOLE AGENTS
J. B. BROWN MUSIC CO., 648 South Broadway.

An Increase of over 25% in Dividends To Policy Holders

The Mutual Life Insurance Company of New York has paid more in dividends to policy holders than any other company in the world. Since organization it has returned in dividends over $118,000,000. As a result chiefly of increased earnings and decreased expenses the annual dividends to policy holders this year, on policies issued in 1905, will be 25% to 30% more than in 1906.

The Mutual Life Insurance Company

feels sure its policy-holders will be pleased with this great reduction in cost. The news may be doubly welcome now when increased cost in other lines seems everywhere the order of the day. If you have others for whose continued care you are concerned, you should learn for yourself how and how cheaply it can be guaranteed by the staunchest life insurance company in the world.

The Time to Act is NOW.

For the new forms of policies write to
The Mutual Life Insurance Company of New York, N. Y.

H. E. MAXON, Manager
318 Bradbury Building. LOS ANGELES

WELLS Velvety ICE CREAM. FOR A DESSERT NOTHING EQUALS

Neapolitan Ice Cream in three flavors. Fruit Punches, Ices, Sherberts made in all flavors. We cater to the home trade. Special prices made to Churches and Sunday Schools. We supply parties, dances, receptions, etc. Write for Estimates.

WELLS CANDY CO
447 SOUTH SPRING STREET
HOME F6144 MAIN 379

Two Parts, Complete—28 Page

Thirty-sixth Year

ANNUM, $9.00 | Per Month, 75 or 2 1-2 Cents

THE WEATHER.
BRIEF REPORT.

East—For Los Angeles and ...: Fair, light west wind. For ...ancisco and vicinity: Fair, ex... cloudy in the morning and ...sprinkles; light south wind ...ing to fresh west. ...ise, 5:10; sunset, 6:47; moon ...7 p. m. ...ERDAY—Maximum temperature ...6 deg.; minimum, 59 deg. Wind ...southeast; velocity 2 miles; 5 ...northwest; velocity 12 miles. At ...t the temperature was 65 deg.; ...AY—At 2 a. m., the temperature ...deg.; clear. ...complete weather report, temperature, will be found on ...part II.]

CONTENTS OF THIS NEWS IN TODAY'S ISSUE OF ...Times

INDEX.

...ers Also Coming to Pacific. ...al Prosecution Knocks Stocks. ...Francisco Repeaters Barred. ...sh-House" Casey Starts War. ...n Land Fraud Trial Begins. ...ad Threatens to Leave State. ...Governor of New Mexico. ...ry Kills Gans-Burns Fight. ...Batting Beats Pitcher Burns. ...n Brief; Vital Record.

...estions Bait for Young. ...ams Stolen While on Train. ...Service: News of Courts. ...to Provide Fire Protection. ...torial Page: Pen Points. ...w of Politics in Illinois. ...Boilermakers Still Out. ...Grocers Have Big Picnic. ...in Los Angeles Society. ...Scholarship Contest. ...Angeles County News. ...of the Tehachepi." ...Reports: Financial. ...ng: Realty Transfers. ...His Youthful Rival.

SYNOPSIS.

...RT.. Police investigating a ...ery which inveigles young ...strange men, charging ...ses for introductions. ...is in favor of proposed ...schools by a majority ...to one....Arizona ...case of jewelry an ...crime believed to ...organized gang of ...ckle killed by ...Francisco police ...comes here and uses ...purpose; latest scandal ...so-called sport in Los ...State Board of Charities and ...vigorously assails the system ...olonies at the City Jail and ...fault with conditions ...Pacific offers to submit ...with striking boilermakers ...arbitration....Car strikers ...Japanese woman to ...Man 42 years old slays his ...Expert reports that ...houses are needed....Telephone ...stay off, but business ...Columbia Park boys march ...Retail grocers hold annual ...Plays del Rey, while Los ...dealers have high links at ...Defendant in divorce case ...in Central Park....Two ...panies apply for permits ...ants in the city limits. ...receive delayed salaries. ...witnesses testify that their ...threatened them with ...aided the police....Forger ...Angeles jewels found in ...of crooks, now held in San ...Jail.

...EN CALIFORNIA. Mayor ...stands for lighter taxation ...suburbs....Santa Ana ...start campaign for only one ...system....Programme for ...ampment at Huntington ...announced....Long Beach in... ...2 per cent. of gross revenue ...road franchises....Thirst... ...on San Bernardino county ...rescuers, who are com... ...him with rope to give ...treatment....Bark col... ...much off San Pedro.

...SLOPE. First Rough ...ers of New Mexico, Capt. ...ry, is inaugurated and de... ...independence in politics and ...for Territory, singly or ...Trial of alleged land ...Perrin and Benson, begins ...Francisco....Steamer is over... ...wind on Upper Klamath ...gon and fourteen passen... ...drown into water but all ...enormous dividend prom... ...holders of Goldfield Con... ...Company....Successor ...Columbia wrecked on ...Mammoth plan which ...Francisco sixty miles of ...Whipple is near comple... ...retary Wilson arrives in ...co, and on being urged to ...growers, says he will in... ...Food Law to the letter. ...Court upholds validity of ...law and laborites ...get solar plexus blow. ...EASTERN. Central ...diplomats plan peace con... ...held in Washington. ...and Nashville Railroad ...withdraw lines from State ...for passenger fare law. ...Bank authorized to ...in Los Angeles....Forker ...movement to capture ...municipal organizations ...Federal officials de... ...will not run amuck ...prosecutions....American ...Turkey wires State Department ...Porte has ordered ...most American prop... ...circumstances on in... ...Stocks go lower on ...market; selling becomes ...fleet of sixteen ves... ...mobilized on Western ...and States in addition to ...arrival of Rear-Admiral ...battleship squadron.

CRU...

Sixtee... A... Greate... Peace... the Ho... Coast...

WASHING... ...ives D... ...elations ...the disclosur... ...of President ...of the Navy ...of Admiral D... ...of the Gener... ...mobilize at ... ...waters the r... ...ever known ... ...addition to ... ...Rear-Admiral ...ficial announ... ...the Pacific w... Orders have ...the entire ... Asiatic squad... Pacific. Two ...will shortly b... St. Louis is ... the west coas... the Washing... start out to ... of August.

SIXTEEN ... In accorda... have been ... weeks, it now ... Metcalf's com... Coast will ... viewing sixte... fighting ships ... great armored ... number of fo... sers—before ... sails out fro... his sixteen ... join them. ... These plans ... antic fleet to ... illization of t... western coast ... augmented b... armored cruis... tration of wh... to be the fo... warships of ... combined squad... fact, when A... San Francisco ... Rear-Admiral ... another power ... almost as str...

HOLY... A...

Fana... Senti... uation... as on

PARIS, Aug... from Tangi... tion as be... coast and in t... Cadi Caille, t... toms at Rabat ... preaching a hol... sulmans as a ... French Consul ... the Europeana. ... A fanatical ... at the head of ... also traveling t... flaming the ar...

Reports from ... visers of the S... have not yet ... gravity of the ... Up to 6 o'clock ... sign Office had ... of the reported ... again.

In a dispatch ... respondent of th... the seaport of ... is surrounded b... are excited and ... bombardment ... gates of the tow... Consuls are den... New disturban... at Alcazar is ... French resident... be instructed to ...

KABYLES S... MENACE...

[BY THE ASSO...] TANGIER, Au... received here fr... that calm and or... tablished. The ... requested permis... ship in the har... He fears for his ... although money ... here to pay the ... and insure the ... duties, he is una... guard.

The shooting i... lasted for two ... came to an en... The Kabyles ha... the range of the ... they are ready t... town at the firs...

The French ... landed 2000 ad... street fighting o...

JEWISH QU... The Jewish qu... has been sacked, ... massacred in the...